#1844

TV MAGAZINE

The Dallas Morning News

MAY 12, 1996 - MAY 18, 1996

LOVE AND MARRIAGE

In a week of season finales, Ross (David Schwimmer) can only watch as bridesmaid Rachel (Jennifer Aniston) causes wedding mayhem on *Friends* (above); Ellen (Ellen DeGeneres) puts on a happy face as Paige (Joely Fisher) has second thoughts about her walk down the aisle on *Ellen* (left); and Dr. Mike (Jane Seymour) and Sully (Joe Lando) welcome their new baby on *Dr. Quinn, Medicine Woman*. For highlights of more series' wrap-ups, see New This Week, Page 4.

INSIDE

- **MUSIC** PAGE **24**
- **FAMILY** PAGE **31**
- **TV CROSSWORD** PAGE **32**
- **THE MOVIE SECTION** PAGE **44**
- **SPANISH LISTINGS** PAGE **60**
- **CABLE CONVERSION** PAGE **63**

TV ADDRESSES

Networks:

ABC East Coast
77 West 66th St.
New York, NY 10023

ABC West Coast
2040 Ave. of the Stars
Century City, CA 90067

CBS East Coast
51 W. 52nd St.
New York, NY 10019

CBS West Coast
7800 Beverly Blvd.
Los Angeles, CA 90036

NBC East Coast
30 Rockefeller Plaza
New York, NY 10112

NBC West Coast
3000 W. Alameda Ave.
Burbank, CA 91523

FOX
10201 W. Pico
Los Angeles, CA 90035

PBS
1329 Braddock Place
Alexandria, VA 22314

UPN
555 Melrose Ave.
Marathon Office Bldg.
Suite 1200
Los Angeles, CA 90038

WB
4000 Warner Blvd.
Burbank, CA 91522

Local Stations:

KDFW (Channel 4)
400 N. Griffin
Dallas, TX 75202
720-4444

KXAS (Channel 5)
P.O. Box 655555
Dallas, TX 75265
745-5555

WFAA (Channel 8)
Communications Center
Dallas, TX 75202
748-9631

KTVT (Channel 11)
2777 Stemmons Frwy.
Suite 1189
Dallas, TX 75207
631-1111

KERA (Channel 13)
KDTN (Channel 2)
3000 Harry Hines Blvd.
Dallas, TX 75201
871-1390

KTXA (Channel 21)
601 Pacific Ave.
Suite 700
Dallas, TX 75202
743-2100

KUVN (Channel 23)
3720 Marquis Dr.
Garland, TX 75042
485-2323

KDFI (Channel 27)
400 N. Griffin
Dallas, TX 75202
720-4444

KMPX (Channel 29)
P.O. Box 612066
Dallas, TX 75261
432-0029

KDAF (Channel 33)
8001 Carpenter Fwy.
Dallas, TX 75247
634-8833

KXTX (Channel 39)
3900 Harry Hines Blvd.
Dallas, TX 75219
521-3900

KHSX (Channel 49)
1957 E. Irving Blvd.
Irving, TX 75060
579-4900

KFWD (Channel 52)
3000 W. Story Rd.
Irving, TX 75038
255-5200

KDTX (Channel 58)
2823 W. Irving Blvd.
Irving, TX 75061
313-1333

Cable Stations:

AMC
150 Crossways Park W
Woodbury, NY 11797

A&E
235 E. 45th St.
New York, NY 10017
212-661-4500

BET
1700 N. Moore St.
Suite 2200
Rosslyn, VA 22209

CNBC
2200 Fletcher Ave.
Fort Lee, N.J. 07024

CNN
One CNN Center
Box 105366
Atlanta, GA 30348

COURT TV
600 Third Ave., 2nd floor
New York, NY 10016
1-800-COURT56

C-SPAN
400 N Capitol St. NW
Suite 650
Washington, DC 20001

Comedy Central
1775 Broadway
New York, NY 10019

Disney Channel
3800 W. Alameda Ave.
Burbank, CA 91505

Discovery (TDC)
7700 Wisconsin Ave.
Bethesda, MD 20814

ESPN/ESPN 2
ESPN Plaza
Bristol, CT 06010

Family Channel
2877 Guardian Lane
P.O. Box 2050
Virginia Beach, Va.
23463

HBO/Cinemax
1100 Avenue of the
Americas
New York, NY 10036

Lifetime
309 W. 49th St.
New York, NY 10019

MTV/NICK/VH-1
1515 Broadway
New York, NY 10036

Prime Sports (PSP)
5251 Gulfton
Houston, TX 77081

Showtime/TMC
1633 Broadway
New York, NY 10019

TBS/TNT
1050 Techwood Dr., NW
Atlanta, GA 30318

TNN
2806 Opryland Dr.
Nashville, TN 37214

CABLE STATIONS

Following is a list of cable channels and the abbreviations used in TV Magazine. Some stations may not be available in your cable system. For availability and channel designations in your area, see the Cable Conversion Chart on Page 63.

A&E — Variety of entertainment programming.

AMC (American Movie Classics) — vintage movies.

BET (Black Entertainment Television) — Music videos, sports, sitcoms.

BRAVO Variety of entertainment programming.

CARTOON (Cartoon Network) — Cartoons.

CMT (Country Music Television) — Videos.

CNBC Business news, interviews, current affairs.

CNN (Cable News Network) — 24 hour news.

CNN 2 Headline news.

COM (Comedy Central)

COURT Court TV

C-SPAN Live coverage of the U.S. House of Representatives.

C-SPAN II Live coverage of the U.S. Senate.

DIS (The Disney Channel)

E! (E! Entertainment)

ENC (Encore)

ESPN Sports

ESPN 2 Sports

EWTN (Eternal Word Television Network)

FAM (Family Channel) — Variety of entertainment programming.

FOOD (TV Food Network)

F&V (Faith & Values)

F/X — Original programming and classic sitcoms.

GALA (Galavision) — Spanish-language programming.

HBO (Home Box Office)

HSN (Home Shopping Network)

INSP (Inspirational Network)

INTL (International Television)

LIFE (Lifetime)

MAX (Cinemax) — movies.

MTV (Music Television)

NICK (Nickelodeon)

NOST (Nostalgia)

PSP (Prime Sports)

QVC Home shopping

SCI-FI Science-fiction series and movies

SHO (Showtime) — movies.

STARZ Movies

TBS Atlanta Superstation

TDC (The Discovery Channel)

TLC (The Learning Channel)

TMC (The Movie Channel) — movies

TNN (The Nashville Network)

TNT (Turner Network Television)

TWC (The Weather Channel)

USA — Variety of entertainment programming.

VH1 — Adult contemporary videos and music programming.

WGN Chicago Superstation — a variety of programming.

Q&A: YOUR QUESTIONS

Q What ever happened to *The Mommies?* Will they return? What are they up to now, besides Palmolive commercials? — L.H., Las Vegas, Nev.

A Comics Caryl Kristensen and Marilyn Kentz, who starred in the TV series *The Mommies* based on their stand-up routine, are making a network comeback. The two former suburban housewives will join ABC's daytime lineup as hosts of a new talk show, a replacement for *Mike and Maty.*

Q Is David Gail (of the new *Savannah* series) Max Gail's (*Barney Miller*) son? They look a lot alike. — M.M.

A Despite the resemblance, the actors are not father and son. David Gail, who plays cop Dean Collins on the WB nighttime soap, goes back to work next month when filming of *Savannah* resumes in Atlanta and, later in the summer, in Savannah, Ga.

Q I wonder if you remember the name of a kid's show that debuted about the same time as *Sesame Street* and *Electric Co.* It featured a different guest each day who had an interesting hobby, job or way of life. *The Big Blue Marble* sounds about right. — J.T., Justin, Texas

A *The Big Blue Marble* is exactly right. The 1974 syndicated series featured stories about children around the world. The title referred to the Earth which, from a satellite view, looked like a big blue marble. The other two shows you mention are from Children's Television Workshop, whose newest kid's series, *Big Bag,* premieres next month on The Cartoon Network.

Cartoonist Genndy Tartakovsky at the drawing board.

Q Did Jim Carrey star in any TV series? — J.F., Cheltenhan, Pa.

A The comedy superstar first made a name for himself on the sketch comedy series *In Living Color* (1990-94). Even earlier than that, though, Mr. Carrey played a budding cartoonist in the 1984 series *The Duck Factory* (with co-star Clarence Gilyard Jr. of *Walker, Texas Ranger).* The series lasted only a few episodes. Now Mr. Carrey, 34, commands $20 million a movie. The comic returns to TV May 18 to host the season finale of *Saturday Night Live.*

Q I would like to know more about *Dexter's Laboratory* and its creator, Genndy Tartakovsky on the Cartoon Network. — D.S., Plano

A *Dexter's Laboratory,* the first breakout hit of the Cartoon Network's *World Premiere Toons,* has been expanded into a half-hour show, airing Saturdays on TNT and Sundays on TBS and the Cartoon Network. *Dexter's* 26-year-old creator is one of the youngest animation directors in the industry. Born in Moscow, Mr. Tartakovsky and his family moved to Chicago when he was 7 years old. He attended Chicago's Columbia College before moving to L.A. to study animation at Cal Arts, where he first conceived *Dexter.* The voice of Dexter, a boy genius who invents in his laboratory/bedroom, is provided by Christine Cavanaugh, who was also the voice of *Babe.* Episodes of *Dial M For Monkey,* co-created by Mr. Tartakovsky, airs along with *Dexter.*

Q Whatever happened to John Vivyan, star of the *Mr. Lucky* series? Did his luck play out? — D.B., Seattle, Wash.

A In 1959, John Vivyan looked enough like Cary Grant to star in a TV version of *Mr. Lucky* (a 1943 Grant movie). That same year, he also had a part in the movie *Imitation of Life.* But the series only lasted one season and the actor's star began to fade. He returned to regional theater and TV guest roles, and later suffered a heart attack that put him in semi-retirement. An episode of *Simon & Simon* in 1983 was his last acting job before he died.

Send your questions about TV to:
TV Magazine
The Dallas Morning News
Communications Center
P.O. Box 655237
Dallas, Texas 75265
Sorry, no personal replies.

Staff:
Norma Cavazos
Susan Verhault

Editorial office - 977-8425
Advertising - 977-8511
Yellow Pages - 745-8123

All programming is subject to change. Please check the daily TV listings in the Today section for late revisions and schedules for channels not listed in TV Magazine.

GENERAL MOTORS ★ FORD ★ CHRYSLER ★ JEEP
EAGLE HONDA HYUNDAI MAZDA
MITSUBISHI NISSAN TOYOTA
"Over 20 Years Experience"
EAGLE ENGINE SALES
3150 IRVING BLVD., DALLAS TX (BETWEEN MOCKINGBIRD & INWOOD)
D/FW'S PREMIER ENGINE INSTALLATION CENTER
• OVER 500 LONG BLOCKS IN STOCK • CADILLAC 4100 & 4500 SPECIALIST
Cars • Trucks • RV's • Vans • Fleets
AMERICAN & JAPANESE
3 YEAR-36,000 MILE WRITTEN WARRANTY INSTALLED OR CARRY OUT
FREE TOWING (WITH EXPERT INSTALLATION)
FREE WRITTEN ESTIMATES
Call for phone Quotes:
(214) 638-4778 OR (800) 867-4778
COMPLETE MACHINE SHOP SERVICE
COME VISIT OUR MODERN 40,000 SQ. FT. INSTALLATION FACILITY
VALUE ★ DEPENDABILITY ★ PERFORMANCE ★ SERVICE

NEW THIS WEEK

Sunday

LOIS & CLARK: THE NEW ADVENTURES OF SUPERMAN Mysterious strangers Sarah and Ching (Justine Bateman, Jon Tenney) return, and Superman (Dean Cain) faces another foe, an assassin named Tez (Roger Daltrey), in the season finale episode. Confronted with a secret from his past, the Man of Steel must make a decision that could change the lives of everyone in Metropolis. ∩ (CC) (1 hr.) 62763 (7 p.m. 8)

MURDER, SHE WROTE Jessica gets caught up in a web of international intrigue and rogue government agents when a deadly virus is stolen from the Biological Research Institute. ∩ (CC) (1 hr.) 38837 (7 p.m. 11)

WHERE ARE ALL THE UFOS? Since the end of the Cold War, the number of reported UFO sightings has dropped considerably. Michael Dorn narrates this critical look at the UFO craze of the past 50 years. (CC) (2 hrs.) 167947 (7 p.m. A&E)

JACK HIGGINS' ON DANGEROUS GROUND Rob Lowe is a former IRA terrorist who is manipulated into helping to find a document that would extend Britain's lease on Hong Kong. With Jurgen Prochnow. ∩ (2 hrs., 46 min.) 63021638 (7 p.m. SHO)

DEAD MAN'S WALK David Arquette and Jonny Lee Miller star as the young Augustus McCrae and Woodrow Call in this two-part drama adapted from the book by Larry McMurtry. The young heroes begin their adventures by signing up for the Great Texas-Santa Fe Expedition. Brian Dennehy, Keith Carradine, Harry Dean Stanton and Edward James Olmos also star. Concludes on Monday. (Part 1 of 2) ∩ (CC) (2 hrs.) 59299 (8 p.m. 8)

MASTERPIECE THEATRE The daughter of a beleaguered English parish priest joins a religious commune in California in the two-part film *Signs and Wonders*. Jodhi May plays the young woman, with David Warner and Prunella Scales *(Fawlty Towers)* as her worried parents. James Earl Jones co-stars as the exit counselor hired to extricate her. Part 2 airs Monday. ∩ (Part 1 of 2) (CC) (1 hr., 30 min.) 97909 (9 p.m. 13)

JACQUES-YVES COUSTEAU The venerable old man of the sea goes underwater and underground in "Diamonds of the Desert." Mr. Cousteau visits diamond mines in the desert of South Africa and follows the precious stones unearthed there as they pass from hand to hand, increasing in value all the way to the jewelry store. The undersea explorer also questions the environmental impact of the mining trade. (1 hr.) 725725 (9 p.m. TBS)

On the Cover

Ellen DeGeneres

ELLEN In the season finale, Paige (Joely Fisher) explains why she was in a passionate embrace with another man hours before her wedding to Matt. Paige tells Ellen (Ellen DeGeneres) she has serious doubts about marrying Matt, but will go through with the wedding anyway, leaving Ellen to wonder whether she should stop the ceremony. ∩ (Part 2 of 2) (CC) (30 min.) 7134 (Wednesday, 7 p.m. 8)

FRIENDS Rachel (Jennifer Aniston) readies herself to be a bridesmaid in Barry and Mindy's wedding, and recalls her own failed wedding plans with Barry in the sitcom's season finale. Monica and Richard (Courteney Cox, Tom Selleck) talk about the future, and Chandler (Matthew Perry) falls in love with an E-mail pal. ∩ (CC) (30 min.) 9413 (Thursday, 7 p.m. 5)

DR. QUINN, MEDICINE WOMAN In Part 2, Cloud Dancing leads pregnant Dr. Mike through the wilderness to Sully. And, Dr. Cook is forced to perform a major operation. Jane Seymour and Joe Lando star. ∩ (CC) (1 hr.) 76091 (Saturday, 7 p.m. 11)

Monday

FRESH PRINCE OF BEL-AIR Carlton's Trekkie obsession keeps William Shatner from appearing on Hilary's show. ∩ (CC) (30 min.) 2503 (7 p.m. 5)

DEAD MAN'S WALK In Part 2, the surviving Rangers are captured by Captain Salazar, who takes them on a deadly trek to a Mexican leper colony. Jonny Lee Miller and David Arquette star. ∩ (CC) (3 hrs.) 680315 (7 p.m. 8)

THE NANNY Has Fran (Fran Drescher) finally found Mr. Right? And has he been under her nose the whole time? That's the question in an episode that finds Fran and best pal Val (Rachel Chagall) booking space on a cruise ship in search of dreamboats. When Maxwell (Charles Shaughnessy) learns of Fran's scheme, he registers rooms for the Sheffield and Fine families. ∩ (CC) (30 min.) 6684 (7 p.m. 11)

IN THE HOUSE A charity tournament pits Marion against Jackie and Tonia on the basketball court. ∩ (CC) (30 min.) 1416 (7:30 p.m. 5)

DAVE'S WORLD Dave and Shel (Harry Anderson and Meshach Taylor) head to Los Angeles to promote Dave's new book, in an episode scripted by Mr. Anderson. While Dave soon tires of the talk-show circuit with hosts such as George Hamilton and Tom Snyder, Shel finds himself star struck when he runs into Richard Thomas. ∩ (CC) (30 min.) 2110 (7:30 p.m. 11)

TWISTED DESIRE Melissa Joan Hart *(Clarissa Explains It All)* takes on a serious change-of-pace role in this fact-based drama about a young woman who coerces her new boyfriend into doing away with her parents (former *Homicide: Life on the Street* co-stars Daniel Baldwin and Isabella Hofmann). David Lascher and Jeremy Jordan co-star. ∩ (CC) (2 hrs.) 28706 (8 p.m. 5)

MURPHY BROWN Cast member Grant Shaud's (who plays producer Miles Silverberg) end-of-season departure is in the works in this episode that finds layoff rumors flying through the offices of *FYI*. Although Miles assures Murphy (Candice Bergen) her own job is safe, network CEO Stan Lansing (Garry Marshall) admits other heads may roll. ∩ (CC) (30 min.) 8232 (8 p.m. 11)

NOWHERE MAN A new clue from the Hidden Agenda negative leads Veil to an FBI investigation where he learns he is targeted for assassination. ∩ (CC) (1 hr.) 33232 (8 p.m. 21)

CYBILL Cybill sacrifices her night alone to help a lovelorn waiter; Maryann charters a private plane. ∩ (CC) (30 min.) 1139 (8:30 p.m. 11)

CHICAGO HOPE All three of Dr. Sutton's ex-wives arrive at the hospital at the same time; Dr. Hancock's sister is brought to the ER after being beaten by her husband. ∩ (CC) (1 hr.) 68348 (9 p.m. 11)

STAR TREK: DEEP SPACE NINE In "To the Death," Sisko and his Defiant crew form a precarious alliance with Jem'Hadar warriors in order to stop Jem'Hadar renegades from restoring an ancient Gateway. ∩ (CC) (1 hr.) 57868 (9 p.m. 21)

Tuesday

DOCTOR WHO British actor Paul McGann *(Alien 3)* stars as a renegade time traveler forced to battle his nemesis, The Master (Eric Roberts), to save the universe. Mr. McGann becomes the eighth actor to take on the role of the Doctor since the series' 1963 BBC TV premiere. His immediate predecessor, Sylvester McCoy, has a cameo role. ∩ (CC) (2 hrs.) 21375 (7 p.m. 4)

3RD ROCK FROM THE SUN The aliens impersonate doctors when Mrs. Dubcek and Sally are taken to the hospital. ∩ (CC) (30 min.) 3207 (7 p.m. 5)

ROSEANNE Fans of *Roseanne* already know next season (the sitcom's last) will focus primarily on Roseanne and her sister, Jackie (Laurie Metcalf). Tonight's episode may give them cause to worry about the fate of hubby Dan (John Goodman) after an unexpected wrinkle occurs at Darlene and David's (Sara Gilbert, Johnny Galecki) wedding. ∩ (CC) (30 min.) 6917 (7 p.m. 8)

TOTALLY ANIMALS John Ritter — who competes with himself tonight with a guest appearance on NBC's *Wings* — hosts an hourlong special that isn't afraid to ask some of the harder questions: Exactly how much wood can a woodchuck chuck, anyway? Can chimpanzees go bald? James Cromwell *(Babe)* makes a guest appearance. ∩ (CC) (1 hr.) 28153 (7 p.m. 11)

MOESHA Moesha's stories frighten Myles when Frank and Dee announce plans to have another baby. ∩ (CC) (30 min.) 12379 (7 p.m. 21)

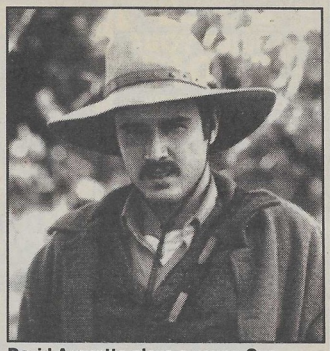

David Arquette plays a young Gus McCrae in the *Lonesome Dove* prequel *Dead Man's Walk*, beginning Sunday.

WINGS John Ritter guest stars as Casey's (Amy Yasbeck) shiftless estranged husband. Casey takes him back, but Joe (Tim Daly) and Helen (Crystal Bernard) find his self-pitying mooching hard to take. Roy and Antonio (David Schramm, Tony Shalhoub) set their caps for wealthy women on a cruise ship. ∩ (CC) (30 min.) 9733 (7:30 p.m. 5)

Continued on Page 6

Bankruptcy Specialist

$0 DOWN*

• FREE Consultation
• EZ Pay Plan • FREE Parking
Saturday & Evening Appointments

NO ATTORNEY FEES REQUIRED TO FILE

(214) 368-6603

• DEBT RELIEF • STOP FORECLOSURE

Board Certified Consumer Bankruptcy Law, Texas Board of Legal Specialization
• $160 or $175 Court Filing fee must be paid prior to filing Chapter 7 or 13. Offices in Dallas, Texas

ACCIDENTS & *INJURIES*

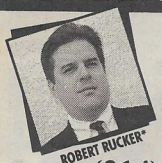

- Medical Malpractice
- Wrongful Death
- Auto Accidents
- Permanent Injuries
- Injuries to Infants at Birth

(214) 750-6300
Offices in Dallas, Texas

NO COST INITIAL LEGAL CONSULTATION

Plus, licensed Physician-Attorney* on staff for No-Cost medical-legal consultation.
*Not Certified by the Texas Board of Legal Specialization

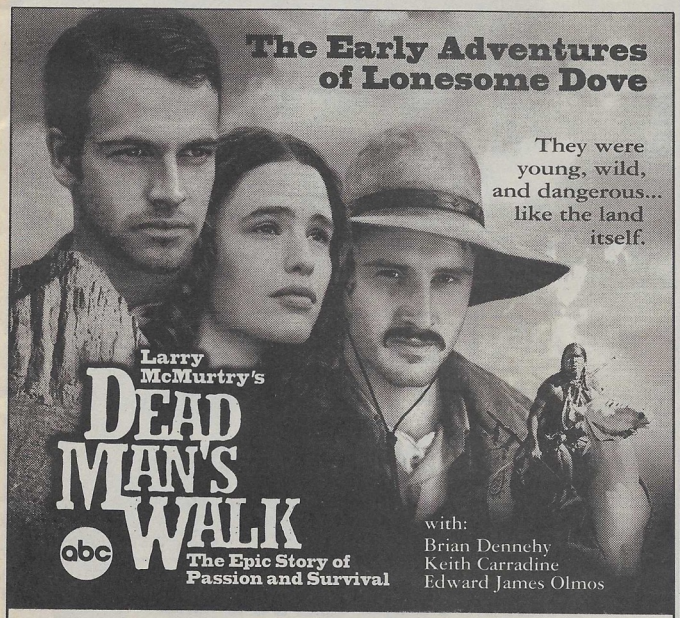

WORLD PREMIERE MINI-SERIES 8:00 abc WFAA-TV Spirit of Texas 8

CITY MOTOR SUPPLY

11670 HARRY HINES • DALLAS, TEXAS 75229
SERVING THE METROPLEX SINCE 1943

LOCAL 214 484-2611
METRO 214 647-8760
800 443-1605

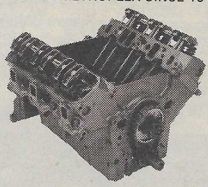

MON. - FRI. 8:00-5:30
SAT. 8:00-12:00
SE HABLA ESPAÑOL

TOP-QUALITY REMANUFACTURED DOMESTIC & IMPORT ENGINES

		Premium Long Block	Basic Long Block	Cyl. Heads Ea.
231 Buick	77-84	*570.00	520.00	65.00
173 Chev.	80-84	*665.00	625.00	65.00
305 Chev.	76-85	*550.00	495.00	85.00
350 2/B Chev.	69-85	*550.00	495.00	85.00
350 4/B Chev.	69-85	*565.00	510.00	85.00
318 Chry.	75-87	*630.00	560.00	75.00
300 LD Ford	65-84	*570.00	530.00	105.00
302 Ford	75-86	*595.00	505.00	85.00
351W Ford	76-86	*625.00	540.00	85.00

**** PREMIUM LONG BLOCKS ****

THESE ENGINES HAVE *NEW ROCKER ARMS, NEW PUSH RODS* INSTALLED AND ARE PRE SET. EACH PREMIUM LONG BLOCK IS PRE-LUBED AND SPIN TESTED FOR PROPER OIL PRESSURE AND COMPRESSION

PRICES ARE EXCHANGE - OLD UNIT MUST REBUILD - DEPOSIT REQUIRED

NEW THIS WEEK

Tuesday

Continued from Page 5

MINOR ADJUSTMENTS Ron and Francine disapprove of Bruce's marriage of convenience. ∩ (CC) (30 min.) 29375 (7:30 p.m. 21)

FRASIER After watching a focus group evaluate his show, Frasier obsesses about a newsstand owner who expressed a negative opinion. ∩ (CC) (30 min.) 9627 (8 p.m. 5)

HOME IMPROVEMENT The family becomes annoyed with the new home alarm system when Jill decides she wants it to have more power. ∩ (CC) (30 min.) 2337 (8 p.m. 8)

THE STEPFORD HUSBANDS Donna Mills, Michael Ontkean and Oscar winner Louise Fletcher *(One Flew Over the Cuckoo's Nest)* star in this TV sequel to Ira Levin's best-selling thriller. A couple moves to Stepford, Conn., hoping to patch up their troubled marriage — unaware the women of the town have hatched a sinister scheme. ∩ (CC) (2 hrs.) 48917 (8 p.m. 11)

PARANORMAL BORDERLINE A psychic travels to a World War II internment camp to channel with restless spirits; a woman has predictions concerning global events. ∩ (CC) (1 hr.) 39849 (8 p.m. 21)

JOHN LARROQUETTE John quits his post as Karl's campaign manager and enters the state senate race himself. ∩ (CC) (30 min.) 1462 (8:30 p.m. 5)

NYPD BLUE Sipowicz continues to wrestle with his own problems at home and on the job; a new administrative assistant arrives at the precinct; Simone puts an end to a personal vendetta. ∩ (PA) (CC) (1 hr.) 86153 (9 p.m. 8)

BABYLON 5 Former commander Jeffrey Sinclair (Michael O'Hare) is summoned to Babylon 5 in order to help Sheridan and his crew go back in time to save Babylon 4. ∩ (Part 1 of 2) (CC) (1 hr.) 19085 (9 p.m. 21)

Continued on Page 12

Donna Mills and Michael Ontkean uncover a frightening plot in *The Stepford Husbands*, on CBS.

REBUILD YOUR CREDIT!
SPECIAL LOW LEASING & GREAT BANK FINANCING
On All Quality New & Used
CHEVY, SUBARU AND GEO
Cars And Trucks!
HUFFINES HAS IT!
HUFFINES CHEVROLET • SUBARU • GEO
I-35 @ Corporate Dr., Lewisville
221-8686 Contact Gary Potts

When The Temperature Goes Up ... We'll Keep Your Cost Down

FREE FURNACE
with the purchase of a complete
RUUD
High Efficiency Air Conditioning System
A & M Air
CALL FOR QUOTE

SERVICE CALL $39.95
"We Service All Makes And Models"
(With Coupon)

Financing Available
- No Down Payment
- Good, Bad or No Credit
- 100% Financing
- Free Estimates on new units

19-26

DALLAS 780-1792
ARLINGTON 640-0085

MOTHER'S DAY ROMANCE

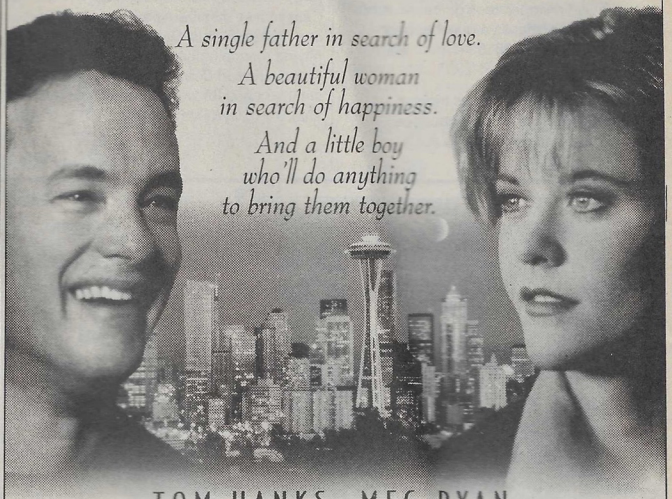

A single father in search of love.
A beautiful woman in search of happiness.
And a little boy who'll do anything to bring them together.

TOM HANKS MEG RYAN
SLEEPLESS IN SEATTLE
A Network Premiere Movie
CBS MAY IN THE USA
8PM CBS 11 KTVT

BANKRUPTCY SPECIALIST

- Free First Visit
- Payment Plan
- Personal Attention
- Saturday Appointments

PATSY A. POOL

Board Certified In Both Business & Consumer Bankruptcy Law by the Texas Board of Legal Specialization of The State Bar of Texas

298-4180
210 S. Main #2
Duncanville

BRANCH'S ENGINE EXCHANGE

146 Ferguson Village • 214-321-6406 ALL MAJOR CREDIT CARDS
VALVE JOBS & MACHINE SHOP OPEN 7 DAYS • FREE DELIVERY

STARTERS/ALTERNATORS Most Models, Starting at ..... **$19.95** EXCH.

ENGINES	PREMIER LONG BLOCKS	SHORT BLOCKS	CYL HEADS
Buick 231-3.8	469.00	270.00	49.95
Chev 173-2.8	559.00	325.00	49.95
Chev 262 4.3	520.00	270.00	64.95
Chev 305-350 2 Bolt	459.00	240.00	59.95
Chev 350 4 Bolt	465.00	255.00	69.95
Dodge 318	499.00	265.00	64.95
Ford 177 2.9	759.00	350.00	125.00
Ford 289-302	455.00	240.00	59.95
Ford 300-4.9	489.00	289.00	89.95
Ford 351W	495.00	270.00	69.95

WITH EXCHANGE – MOST MODELS

4 YR./50,000 MI. WARRANTY AVAILABLE W/INSTALL.

BANKRUPTCY ATTORNEY

BARRY RENO

$175 DOWN TO FILE
Chapters 7 or 13

- Payment Plan on Fees
- Free Consultation
- Immediate Filing
- Stop Creditors
- Protect Property

321-1522

I-30 At Jim Miller

Licensed by Texas Supreme Court 1978. Not Certified by Texas Board of Legal Specialization.

AGGRESSIVE CRIMINAL ATTORNEY

BRAD NANCE

- DWI
- Drugs
- Assaults
- Probation
- Parole Revocations

JAIL RELEASE?
I carry a cellular phone 24 hours-call me.
Court date tomorrow no problem-call me.
Low on money? E-Z pay plan-low down

341-9026 JUPITER AT LBJ

Not Certified by the Texas Board of Legal Specialization.

WHY?

Haven't you bought your kids a pool yet?

TOO MUCH MAINTENANCE???
Our lazy man's special requires **30 minutes** a week.

TOO EXPENSIVE???
Our pool packages start at **$699.00**

SAFETY???
Our 4 foot walls & safety ladders **restrict access.**

OPEN 7 DAYS A WEEK

FINANCING • LAY-AWAY • MAJOR CREDIT CARDS

POOL TOWN

CALL NOW!!
4402 Gus Thomasson
Mesquite
(214) 270-6889
7203 Grapevine Highway
North Richland Hills
Metro 817-498-6889

SUNDAY

For updated program information, check the Overnight page in the Metropolitan section.

May 12

	2 PBS KDTN	4 FOX KDFW	5 NBC KXAS	8 ABC WFAA	11 CBS KTVT	13 PBS KERA	21 UPN KTXA	27 IND KDFI	33 WB KDAF	39 IND KXTX	58 TBN KDTX
Harron	-	4	5	8	11	13	21	27	16	19	38
Friendship	10	4	5	8	11	13	21	9	12	7	41
Harron	2	4	5	8	11	13	21	3	6	9	16
Las Colinas	2	4	5	8	11	13	21	27	33	39	53
Mission	2	4	5	8	11	13	21	27	33	39	40
Paragon	2	4	5	8	11	13	12	7	9	3	1
5 AM 30	Sign Off	Paid Program Murphy Brown	NBC News Paid Program	Working Woman Wall Street Jrnl.	Empty Nest Landin Media	Survival (CC) 316367	Paid Program Paid Program	Farm Report AgDay 911541	**MOVIE** (4 a.m.) Dangerously...	Paid Program Paid Program	Mac Hammond 770541
6 AM 30		Haven 65096 Wild-Animals	Mind & Body Faith Focus	Peppermint Pl. Peppermint Pl.	Landin Media Landin Media	Sesame Street (CC) 50638	Paid Program Paid Program	Paid Program Paid Program	Jetsons 67454 The Flintstones	Jerry Savelle American-Hall	Rod Parsley 26562
7 AM 30		Nancy Drew Hardy Boys	Animal Advent. Martha Stewart	Hour of Power (CC) 17560	Key of David Day-Discovery	Sesame Street (CC) 73164	Dr. Kennedy Captain Planet	Jimmy Swaggart	Baby Huey Sylvester-Tweety	In Touch (CC) 99164	J. Don George 60676
8 AM 30	Out of the Past 87305	News 72473 "	Today (CC) 92251	Good Morning America Sunday	Sunday Morning	Barney-Friends Katie & Orbie	Gwenevere Strike Force	Lord's Way Feed Children	Animaniacs Animaniacs	Kenneth Copeland	Earl Paulk 61305
9 AM 30	Growing Old in a New Age	Insights 29522 MotorWeek	Meet the Press (CC) 10560	La Vida 72638 Week-David	(CC) 18812 Face the Nation	Magic Bus Wishbone	Ultraforce Street Sharks	Outdoor Trails Murphy Brown	Pinky & Brain Freakazoid!	Creflo A. Dollar Jr.	Rnhrd Bonnke Winning Walk
10 AM 30	Voices & Visions	Mom's Dream Come True	Home Again Rangers Report	Brinkley James Robison	United Meth. Truth in Love	Ghostwriter Life on Internet	Space Strikers Teknoman	Nancy Drew Hardy Boys	Earthworm Jim Masters	**MOVIE** Oh, Heavenly	James Kennedy
11 AM 30	HuggabugClub Reppies	Extraordinary 51560	NBA Showtime NBA	Hour of Worship	Paid Program Paid Program	Wall St. Week McLaughlin	Darkstalkers V.R. Troopers	MotorWeek Outdoorsman	Flipper 60218 "	Dog! 74675 "	Adrian Rogers 28270
12 PM 30	Imagineland Bloopys	**MOVIE** Amityville	Basketball Playoffs	Paid Program New House	Tennis: U.S. Claycourts	Successful Aging	**MOVIE** Enter the	American Adv. WWF Wrestling	**MOVIE** Mr. Mom	The Rifleman Big Valley	Day-Discovery It Is Written
1 PM 30	McCuistion 70744	1992: It's About Time	621837 "	Drag Racing: NHRA	Championship, Final	Lifetime of Brain Fitness	Dragon 23164 "	276589 WCW Pro	52913 "	477102 Rangers	Rod Parsley 86218
2 PM 30	Visionaries Visionaries	Stanley Cup Playoffs:	NBA Basketball	Auto Racing: Indy Trials	LPGA Golf: McDonald's	Savage Skies (CC) 16522	**MOVIE** Red Heat	Wrestling Paid Program	I Love Lucy Andy Griffith	Major League Baseball:	King Is Coming Peter LaLonde
3 PM 30	Scandinavia Voices-Village	Conference Semifinal	Playoffs 708744	PGA Golf: Byron Nelson	Championship, Final Round	" "	50522 "	**MOVIE** Rock 'n' Roll	Land's End (CC) 7299	Detroit Tigers at Texas	Cornerstone 68473
4 PM 30	Rights-Wrongs Tony Brown	Game 5 - See Sports Day.	" NBA	Classic - Final Round	(CC) 737270 "	Savage Skies (CC) 8522	**MOVIE** Invasion U.S.A.	High School 198763	Lazarus Man (CC) 9034	Rangers 104928	There's Hope Oral Roberts
5 PM 30	Todays Euro. Journal	News 3638 "	Basketball Playoffs	8 Cntry. Reporter News 5102	CBS News News 7744	" "	24522 "	Renegade 75270	Flipper 5096 "	Gunsmoke 7096	Bishop Jakes Life in Word
6 PM 30	Ghostwriter Ghostwriter	**MOVIE** **Mrs. Doubtfire**	266183 "	Home Videos Home Videos	60 Minutes (CC) 51522	Austin City Limits 20676	Fresh Prince Family Matters	Baywatch Nights 24218	Pinky & Brain Parent 'Hood	Rodeo: Bullriding	E.V. Hill Jack Hayford
7 PM 30	**Estate Sale** 8021 *A family's memories surface during an estate sale.*	692744 *Robin Williams, Sally Field. An estranged dad poses as a nanny to*	**MOVIE** **A Few Good Men** 223638 *Tom Cruise, Demi Moore.*	**Lois & Clark: The New Adventures of Superman** 62763 ∩ (CC)	**Murder, She Wrote** 38837 *"Mrs. Parker's Revenge"* ∩ (CC)	**Nature** 28367 *"Monsoon" Effects on wildlife. (DV)* ∩ (CC)	**MOVIE** **Raiders of the Lost Ark** 816683 *Harrison Ford, Karen Allen.*	**Hercules: The Legendary Journeys** 93251 *"The Power"* ∩ (CC)	**Sister, Sister** 6725 *(R)* (CC) **Kirk** (CC) 947 "	**Country Showdown** 44367 *Finalists compete for record contract.*	972788 " " **Eddie Long** 9725 "
8 PM 30	**Celebrate Storytelling** 6299 *Tribute to Beatrix Potter.* ∩ (CC)	*be with his children. (1993)* ∩ (CC) " "	*Navy lawyer defends two Marines in a comrade's death. (1992)*	**MOVIE** **Dead Man's Walk** 59299 *Jonny Lee Miller, David Arquette. Two young*	**MOVIE** **Sleepless in Seattle** 6049096 *Tom Hanks, Meg Ryan.*	**In the Wild** 37015 *Gray whales migration. (Part 3 of 3)* ∩ (CC)	*Archaeologist Indiana Jones races Nazis to find a powerful relic. (1981)*	**MOVIE** **Big Bad Mama** 13015 *Angie Dickinson, William*	**Savannah** 3725 *"The Purloined Letter" (R)* (CC)	**Highlander: The Series** 53015 *"Through a Glass Darkly"*	**Kenneth Copeland** 91299 " " "
9 PM 30	**Understanding the Internet** 9763 *Internet gurus.* ∩ (CC)	**News** (CC) 6560 " **Hard Copy** (CC) 57893 "	∩ (CC) " " " " "	*Texas Rangers forge friendship in this prequel to* Lonesome Dove. *(Part 1 of 2)* ∩ (CC)	*A grieving widower captures the heart of an engaged woman.* ∩ (CC)	**Masterpiece Theatre** 97909 *"Signs and Wonders" (Part 1 of 2)*	" " " **Star Trek: Voyager** (CC) 677034	*Shatner. A widow turns to crime to support her two teen daughters.*	**Land's End** 3589 *"Mothers Behind Bars"* (CC)	**Wanderer** 33251 *"A Dragon by Any Other Name"* "	**Praise the Lord** 592270 " " " "
10 PM 30	This Is America	News 40015 Xena: Warrior	News 5736831 Sports Extra	News/Sports Texas News	News (10:07) Sports (10:27)	∩ (CC) Keeping Up	" **MOVIE**	Baywatch (CC) 92522	I Love Lucy I Love Lucy	The Hitchhiker The Hitchhiker	" "
11 PM 30	McCuistion 54657	Princess Baywatch	Outer Limits 1222218	Impact Entertainment	Seinfeld (10:52) Cheers (11:22)	Being Served Chef! 98812	Stalking Laura 332270	Beyond Reality Jack Van Impe	Perry Mason 41183	Paid Program Paid Program	" "
12 AM 30	To Be Announced	Nights 23183 Entertainers	Save Our Streets	Tonight Coast Guard	Roseanne (11:52) Night Court (:22)	Benny Hill Open All Hours	" Paid Program	Feed Children Paid Program	Comedy Showcase	Dawn Paid Program	Mario Murillo Creflo Dollar
1 AM 30	51313 "	87313 Sports	Extremists Sign Off	ABC World News Now	The Jeffersons **MOVIE** (1:22)	Mystery! (CC) 65619	Sign Off	Sign Off	3's Company 3's Company	News 9537787 Sign Off	Duplantis Jerry Savelle
2 AM 30	Sign Off	News 11868 Lighter Side		(1:15) 18415329	1941 35897961	" "			Sign Off		Praise the Lord 780961
3 AM 30		Paid Program Paid Program		" "	" "	Sign Off					" "
4 AM 30		Headline News Bloomberg	NBC News	" "	CBS Up to the Minute 530139						" "
Marcus FTW	2	4 & 35	5	8	11	13	12	27	9	10	58
Marcus Dent.	2	4	5	8	11	13	3	27	9	10	7
Marcus Dunc.	2	3	6	7	10	12	17	18	9	20	24
TCI: Arlingtn	2	10	3	6	7	9	18	14	12	15	19

Harron — Red Oak, Glenn Heights
Friendship — Balch Springs, Seagoville
Harron — North Carrollton, Southlake, Roanoke, Trophy Club
Las Colinas — Las Colinas Cable; **Mission** — Rockwall
Paragon — Lewisville, Irving, Grapevine, Coppell

Marcus: FTW — Fort Worth, Haltom City, Hurst, Keller, North Richland Hills, Richland Hills
Marcus: Denton — Denton
Marcus — Duncanville
TCI: Arlington — Arlington

11:30 AM Ch. 13 — Omniscient! The McLaughlin Group Presented by GE

∩ In Stereo
(R) Repeat
(CC) Captioned
(ESP) Also in Spanish

(DV) Descriptive Video Service
(PA) Parental Advisory

SPANISH LANGUAGE CHANNELS LISTED ON PAGES 60 & 61.

Also available to Dallas area viewers: KMPX (Ch. 29), KHSX (Ch. 49) and KLDT (Ch. 55)

BOARD CERTIFIED
PERSONAL INJURY

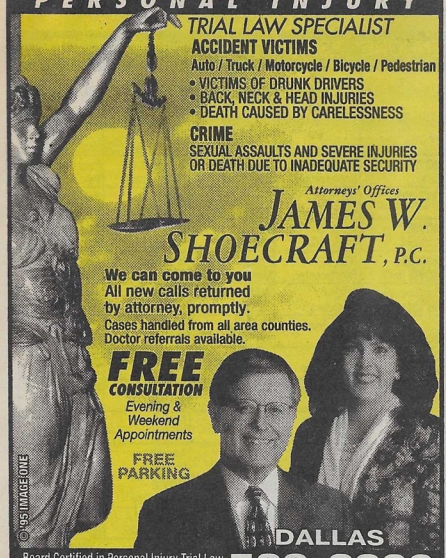

TRIAL LAW SPECIALIST

ACCIDENT VICTIMS

Auto / Truck / Motorcycle / Bicycle / Pedestrian

- VICTIMS OF DRUNK DRIVERS
- BACK, NECK & HEAD INJURIES
- DEATH CAUSED BY CARELESSNESS

CRIME

SEXUAL ASSAULTS AND SEVERE INJURIES OR DEATH DUE TO INADEQUATE SECURITY

Attorneys' Offices

JAMES W. SHOECRAFT, P.C.

We can come to you
All new calls returned by attorney, promptly.
Cases handled from all area counties.
Doctor referrals available.

FREE CONSULTATION
Evening & Weekend Appointments

FREE PARKING

© 1995 IMAGE ONE

DALLAS
Board Certified in Personal Injury Trial Law by the Texas Board of Legal Specialization. **528-8800**

Outside Dallas Call Toll Free: **1-800-552-5774**

James W. Shoecraft: Member: STATE BAR OF TEXAS, STATE BAR COLLEGE. Licensed by the Supreme Court of Texas. Admitted to Practice Before Federal District Courts for the Northern, Eastern and Southern Districts of Texas. U.S. Court of Appeals, 5th Circuit, The Supreme Court of the United States.

All Family Law Matters

Free Consultation

DIVORCE

$99*

Criminal Misdemeanors $150

$45 Personal Injury No Fee Up Front

TICKETS

Irving Law Office
Metro 214-445-4149
Se Habla Espanol
800 W. Airport Freeway
First Interstate bank

Oaklawn Law Office
526-9699
Open Saturdays
3210 Oaklawn Ave.

VISA

* Does not include filing fees

LICENSED BY THE SUPREME COURT OF TEXAS FOR PRACTICE IN ALL STATE COURTS.
Not Certified by the Texas Board of Legal Specialization.
John Kowalski — 13 Years Experience.

WASOFF & BARGMANN P.C.
PERSONAL INJURY
ATTORNEYS AT LAW

DO YOU KNOW YOUR RIGHTS?
FREE 24 HR. INFO TAPE

991-HURT
1-800-404-HURT

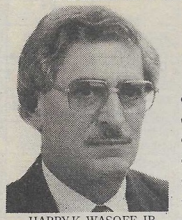

HARRY K. WASOFF, JR.

- Auto & Truck Accidents
- Seat Belt/Airbag Failure
- SUV/ATV Rollovers
- Exploding Gas Tanks
- Construction Accidents
- Head Neck & Back Injuries
- Nerve & Brain Injuries
- Wrongful Death
- Contingent Fee
- Dr. Referrals Available
- No Office Visit Necessary
- Social Security Appeals

WE PAY COSTS & EXPENSES (EXCEPT MEDICAL) IF NO RECOVERY.

PETER L. BARGMANN

404-9800
1-800-394-5299

PARK CENTRAL, III
(LBJ & CENTRAL) SUITE 508

LICENSED ATTORNEYS ADMITTED TO PRACTICE IN ALL TEXAS COURTS AND U.S. SUPREME COURT. NOT CERTIFIED BY THE TEXAS BOARD OF LEGAL SPECIALIZATION. MEMBERS: TEXAS AND DALLAS BAR ASSOCIATIONS.

CONSUMER BANKRUPTCY
IS OUR LAW FIRM'S ONLY BUSINESS

FREE INFO TAPE
CALL 24 HOURS
214 **742-3520**

FREE CONSULTATION
CALL
214 **748-4848**

1987 - 1996 • 9th YEAR • NOW IN OUR 9th YEAR OF PRACTICE EXCLUSIVELY COMMITTED TO BANKRUPTCY REPRESENTATION

Federal Law May Allow You To:

STOP FORECLOSURES
STOP REPOSSESSIONS
STOP I.R.S. WAGE GARNISHMENT
STOP CREDITOR HARASSMENT

$175 to File*
*Some Restrictions Apply

THE LAW OFFICES OF
JOHNSON & JOHNSON, P.C.

Feizy Center (Across from Infomart)
1949 Stemmons Freeway
Offices occupy entire 7th Floor

DALLAS
Metro: (214) 263-5359
Appointments Available Evenings & Sat.

1-800-245-3328
FREE PARKING

J. Vernon Johnson, Attorney at Law
Bonnie Johnson, Attorney at Law
Sherrie L. Cash, Attorney at Law

BONNIE & J. VERNON JOHNSON ATTORNEYS licensed to practice law by the Supreme Court of the State of Texas admitted to practice law before the Supreme Court of the United States. All Attorneys Admitted to Practice Law in Federal District & Bankruptcy Courts for the Northern District of Texas. Chapter 7 fees are $1075. Fees may be paid in easy installments. Fee payments must be current to file case. On a Ch. 13 case, the balance is to be paid through a trustee as a part of the plan payment and is not paid directly to the attorney. The total Ch. 13 fee is $1675. Filing fees are included in the fee quote. These fees are for simple uncontested, unavoided, non-business related cases only.

Not certified by the Texas Board of Legal Specialization.

INJURED?
WE COME TO YOU
CALL 744-5000 NOW

Amy L. Abboud
Attorney At Law

FREE CONSULTATIONS FOR

- VICTIMS OF DRUNK DRIVERS
- WRONGFUL DEATH
- CAR/TRUCK ACCIDENTS
- BICYCLE/MOTORCYCLE ACCIDENTS
- CRIMINAL CASES

7 Days A Week
No Office Visit Necessary
Se Habla Español
Dallas 744-5000 or
1-800-977-HURT
1701 N. Market, Suite 330, Dallas, TX

WARE & HEINEN

Not Certified by the Texas Board of Legal Specialization

SUNDAY CABLE

	A&E	AMC	BET	CNBC	CNN	COM	DIS	ENCORE	ESPN	FAM	HBO	LIFE
Harron	18	44	20	-	6	-	36	-	2	3	32	29
Friendship	37	33	23	-	24	-	19	-	26	34	6	16
Harron	39	38	40	42	31	47	45	-	33	46	17	35
Las Colinas	43	-	51	31	9	42	3	-	7	20	26	37
Mission	34	42	-	29	25	-	22	-	19	12	3	36
Paragon	45	47	44	50	33	48	25	-	32	39	26	35
5 AM 30	Wildlife Mysteries	**MOVIE** Pillow Talk	Baptist Church Creflo Dollar	Paid Program Paid Program	Moneyweek Your Money	Paid Program Paid Program	Music Box Dumbo	**MOVIE** (5:15) Fatso	Scholastic Spt. Sportscenter	James Robison Zola Levitt	**MOVIE** (5:15) Falling From	Paid Program Paid Program
6 AM 30	**MOVIE** The Big Lift	8880015 **MOVIE** (6:45)	T.D. Jakes Baptist Church	Paid Program Paid Program	Daybreak Sun. Pro Golf W'kly	Mystery Science	Pooh Corner Life of Toys	22424305 "	287763 Par for Course	Ben Haden J. Kennedy	Grace 26514096	Paid Program Paid Program
7 AM 30	335034 "	Jane Eyre 15079560	Rod Parsley Bountifl. Bless.	Paid Program Paid Program	Sunday Morning	Theater 3000 7999367	Little Mermaid Ducktales	**MOVIE** Godspell	Inside Sr. PGA Inside PGA	In Touch 350218	Never.-Story Happily Ever	Paid Program Paid Program
8 AM 30	Breakfast With the Arts	" **MOVIE**	Bobby Jones Gospel	Strictly Bus. Wkly. Business	787725 "	Politically Inc. Politically Inc.	Chip 'n' Dale Charlie Brown	5620102 **MOVIE** (8:45)	NBA Sportscenter	Popeye Masters-Maze	**MOVIE** Curly Sue	Paid Program Paid Program
9 AM 30	437218 "	Never Say Goodbye	Video Gospel Lead Story	Business Management	Evans Inside Politics	Politically Inc. Politically Inc.	Mother's Day **MOVIE**	The Cincinnati Kid 43516909	419314 Reporters	Wild Animal Family	897676 "	Spenser: For Hire 869928
10 AM 30	**MOVIE** The Sun Also	**MOVIE** (10:15) Can-Can	Our Voices 725928	Paid Program Paid Program	Sports Today Week in NBA	Dr. Katz Pro. The Critic	Mother Goose Rock 'n' Rhyme	" **MOVIE**	Sportsweekly 249638	Challenge Rin Tin Tin	**MOVIE** Blue Chips	Commish 344034
11 AM 30	Rises (Part 1) 615909	67183928 "	Real Business Color Code	Paid Program Paid Program	Late Edition 786096	Saturday Night Live Mother's	**MOVIE** Rock 'n' Roll	Khartoum 66805218	" Tennis: ATP	Highway to Heaven	157657 "	**MOVIE** The Price She
12 PM 30	**MOVIE** The Sun Also	" **MOVIE**	Paid Program Paid Program	Paid Program Paid Program	World Report 303229	Day 9625454 "	Mom 7620102 **MOVIE** (12:35)	" **MOVIE** (12:45)	German Open Final	**MOVIE** Send Me No	**MOVIE** Batman	Paid 613299 "
1 PM 30	Rises (Part 2) 410541	Anastasia 6714831	Paid Program Paid Program	Paid Program Paid Program	" "	Absolutely Fab. Absolutely Fab.	Freaky Friday 91433218	The Legend of Hell House	755251 Senior PGA	Flowers 603299	Forever 887299	**MOVIE** Babies
2 PM 30	Amer. Justice Amer. Justice	**MOVIE** (2:15) Jane Eyre	Paid Program Paid Program	Paid Program Paid Program	Earth Matters Future Watch	Absolutely Fab. Absolutely Fab.	" **MOVIE**	41346760 **MOVIE**	Golf 913676	**MOVIE** Lover Come	Animals in Danger	600102 "
3 PM 30	Biography This Week 475218	13409763 "	Paid Program Paid Program	Paid Program Paid Program	Science-Tech. Travel Guide	Absolutely Fab. Absolutely Fab.	Trading Mom 249183	Fatso 27646744	Auto Racing: IndyCar	Back 421522 "	**MOVIE** Baby's Day	**MOVIE** Labor of Love:
4 PM 30	America's Castles	**MOVIE** A New Kind of	Paid Program Paid Program	Paid Program Paid Program	Early Prime Both Sides	Absolutely Fab. Absolutely Fab.	**MOVIE** Man of the	**MOVIE** (4:15) The Cincinnati	Auto Racing: Indianapolis	**MOVIE** Mother's Day	Out 3039218 **MOVIE** (4:45)	Arlette Schweitzer
5 PM 30	Home Again Home Again	Love 388183 "	Paid Program Paid Program	Tim Russert Cal Thomas	World Today Sources	Absolutely Fab. To Be	House Torkelsons	Kid 65254270 "	Time Trials 391657	on Walton's Mountain	Little Women 86562283	**MOVIE** The Conviction
6 PM 30	Ancient Mysteries	**MOVIE** The Prince	Paid Program Paid Program	Al Roker Gerry Spence	Capital Gang Crossfire	Announced 3653541	**MOVIE** Heidi 1278544	**MOVIE** Clash of the	Sportscenter Baseball	**MOVIE** How the West	" "	of Kitty Dodds 172744
7 PM 30	**Where Are All the UFOs?** 167947 *Since the end*	and the Showgirl 551102 "	**Hour of Power** 543251 " "	**America After Hours** 46763 " "	**Prime News** 640560 **Sports Sunday** 372657	**MOVIE** **The Incredible Shrinking Woman**	" " " "	Titans 9792251 " "	**Major League Baseball:** *Cleveland Indians at*	Was Fun 441386 " "	**MOVIE** **Bye Bye, Love** 527305 *Matthew*	**MOVIE** **A Child Lost Forever** 316251
8 PM 30	*of Cold War reported UFO sightings has dropped.*	**MOVIE** **Desk Set** 6681725 *Spencer*	**Lead Story** 310639 **Bobby Jones Gospel**	**Rivera Live** 22183 " "	**CNN Presents** 741763 *"The Baby Chase"*	3881928 *Lily Tomlin, Charles Grodin. (1981)*	**Kenny Rogers: Going Home** 916183 "	**MOVIE** **The Karate Kid, Part Two** 9704096	*California Angels* 234170 *(Live)*	**MOVIE** **The Night of the Twisters** 446831	*Modine, Randy Quaid. Comedy. (1995)*	*Beverly D'Angelo, Michael McGrady. (1992)*
9 PM 30	**America's Castles** 170251 "	*Tracy. (1957)* **MOVIE** (9:45) **Three Coins in**	788183 " **Feed the Children**	**Charles Grodin** 42947 " "	**World Today** 738299 " "	**Dr. Katz-Therapist The Critic** 4990909	**MOVIE** **Sounder** 919270 *Cicely Tyson,*	*Ralph Macchio, Noriyuki "Pat" Morita. (1986)*	" " " "	*John Schneider, Devon Sawa. (1996)*	**MOVIE** **Batman Forever** 537522	**Intimate Portrait** 435725 "
10 PM 30	Comedy on the Road	**the Fountain** 38431657	World Vision Paid Program	Tim Russert Gerry Spence	Sports Tonight Week in NBA	Politically Inc. Dream On	*Paul Winfield. (1972)*	**MOVIE** Brainstorm	Sportscenter 555928	Father Dowling Mysteries	*Val Kilmer. (1995)*	Barbara Walters: Interviews
11 PM 30	Where Are All the UFOs?	*(1954)* **MOVIE**	Paid Program Paid Program	Rivera Live 11251	CNN Presents 707589	Be Fabulous Lounge Lizards	**MOVIE** The Heiress	6379096 "	Cycling Team	John Osteen Larry Jones	Dennis Miller **MOVIE** (11:35)	Scarecrow and Mrs. King
12 AM 30	538034 "	It Started in Naples	Paid Program Paid Program	Cal Thomas Al Roker	Sports World Report	London Und. Saturday Night	591218 "	**MOVIE** Things Are	Handball: U.S. Trials	Paid Program Paid Program	Public Enemy No. 1	Paid Program Paid Program
1 AM 30	America's Castles	961725 **MOVIE**	Paid Program Paid Program	Charles Grodin 42313	458435 "	Mystery Science	**MOVIE** Trading Mom	Tough All Over **MOVIE**	Sportscenter 273706	Paid Program Paid Program	**MOVIE** (1:05) Wolf	Paid Program Paid Program
2 AM 30	Comedy on the Road	Pillow Talk 574394	Paid Program Paid Program	Paid Program Paid Program	" Future Watch	Theater 3000 4995416	427874 Kenny Rogers:	Serpent and the Rainbow	Baseball Auto Racing:	Paid Program Paid Program	66575232 "	Paid Program Paid Program
3 AM 30	Police Story 889665	" **MOVIE**	Paid Program Paid Program	Paid Program Paid Program	Science-Tech. Newsroom	Paid Program Paid Program	Going Home **MOVIE**	**MOVIE** (3:15) The Stone Boy	Indianapolis Time Trials	Paid Program Paid Program	**MOVIE** (3:15) Nostradamus	Paid Program Paid Program
4 AM 30	**MOVIE** The Big Lift	Never Say Goodbye	Paid Program Paid Program	Asia Market Before the Bell	Sports Daybreak	Paid Program Paid Program	Mother Goose Rock 'n' Rhyme	13847972 **MOVIE** (4:45)	258771 Getting Fit	Paid Program Paid Program	6054110 "	Paid Program Paid Program
Marcus: FTW	42	34	41	54	16	-	19	-	24	14	25	17
Marcus: Denton	52	51	55	43	41	67	14	-	45	48	16	53
Marcus: Dcvl.	64	50	51	66	57	-	22	-	44	36	21	41
TCI: Arlington	47	49	60	50	37	53	34	63	38	41	27	48

RENT A WRECK
Dallas 11663 Harry Hines Blvd. 620-1505
Plano 2601 Ave. K 881-8142
CASH RENTALS WELCOME

ASE CERTIFIED
CERTIFIED TECHNICIANS

ALLSTATE TRANSMISSIONS

REBUILTS AS LOW AS $198

FREE
• TOWING
• MINOR ADJUSTMENT DIAGNOSIS
• ROAD TEST
DOMESTIC & IMPORT

FLUID CHANGE $13.95 Reg. 23 Most Models
Includes new pan gasket fluid, clean the screen, adjust
EXPIRES 6/1/96

CLUTCH SPECIAL AS LOW AS $139.95*
EXPIRES 6/1/96

*Allstate may refuse to perform this service if other transmission problems exists

Plano 424-7302 260-1 Ave. K
Carrollton 446-4022 2018 Keller Springs Rd.
Richardson 437-1096 160 W. Main
DeSoto 296-8489 S. Oak Cliff 330-7241 1605 N. Hampton
Garland 278-9431 2651 S. Garland Ave.
Mesquite Pleasant Grove 388-2195 2522 S. Buckner
Dallas 637-4246 1912 W. Mockingbird
N. Dallas 243-2147 635 - LBJ @ I-35
Lewisville 436-1539 1301 South Stemmons

	MAX	MTV	NICK	PSP	SHO	TBS	TDC	TMC	TNN	TNT	USA	WGN
Harron	35	46	14	37	34	10	12	33	22	15	43	9
Friendship	3	31	27	30	2	14	28	15	36	29	25	39
Harron	19	29	28	49	18	24	41	20	34	37	36	7
Las Colinas	-	28	41	17	24	22	44	-	38	10	12	30
Mission	15	23	38	20	17	7	35	6	14	18	10	9
Paragon	27	38	46	53	28	20	37	29	36	34	31	21
5 AM 30	**MOVIE** (3:40) **MOVIE**	Top 20 Video Countdown	Mr. Wizard Lassie 680473	Paid Program Futbol Mundial	**MOVIE** (4:05) Look Who's...	Paid Program It Is Written	Paid Program Paid Program	**MOVIE** (4:45) Stargate	Sign Off	Our Gang Short Rudy &	Paid Program C-Net Central	Key of David Rock Church
6 AM 30	Dirty Mary, Crazy Larry	703812 "	Arcade Double Dare	English Soccer Highlights	Stories Mrs. Piggle	Bugs Bunny The Jetsons	Paid Program Paid Program	5639893 **MOVIE** (6:45)		GoGo Cartoon The Flintstones	Itsy Bitsy Spider Problem Child	Oral Roberts Armstrong
7 AM 30	**MOVIE** The	Sports 321183 Sandblast	Muppets Beetlejuice	Italian Soccer Highlights	**MOVIE** Man of the	Scooby Doo Captain Planet	Paid Program Paid Program	Eminent Domain		Bugs Bunny Scooby Dooby	Ninja Turtles Highlander	Sylvstr-Tweety Animaniacs
8 AM 30	Hudsucker Proxy 334657	Oddities: Head Singled Out	Looney Tunes 597571	Paid Program H.S. Extra	House 789183 "	The Flintstones Dexter's Lab	Home Matters Start to Finish	58940218 **MOVIE**	Mechanic Mechanic	Doo 708812 Gilligan's Isle	G.I. Joe Adv. of Sonic	Bozo Super Sunday
9 AM 30	**MOVIE** Trapped in	Week in Rock Bob Dole Raw	Rugrats Real Monsters	Outdoors Americana	**MOVIE** Young	Andy Griffith **MOVIE** (9:35)	Housesmart! 678638	Made for Each Other	Inside NASCAR	In the Heat of the Night	WildC.A.T.S. Exosquad	Animaniacs Pinky & Brain
10 AM 30	Paradise 608744	PamelaLee MTV Jams	Ren & Stimpy Rocko's Life	Fishing Texas Fishing	Sherlock Holmes	King Kong 36699855	Great Chefs Cyberlife	**MOVIE** (10:10) The Alamo	NHRA Today Motor Trend	In the Heat of the Night	Street Fighter Dragon	Freakazoid! Earthworm Jim
11 AM 30	**MOVIE** The Spirit of	Countdown Road Rules	Pete & Pete Secret of Alex	Outdoor Trails Outdoors	**MOVIE** Short Circuit 2	" "	Popular Mechanics	79250183 "	Raceday Road Ready	The Mystic Warrior	WWF Wrestling	Calif. Dreams Out of the Blue
12 PM 30	St. Louis 696218	Real World Week in Rock	All That Space Cases	This Is the PGA Tour	318611 "	" Major League	Wings 623928 "	" "	Auto Racing 724164	878454 "	Highlander: The Series	Lead-Off Man Major League
1 PM 30	" **MOVIE**	Singled Out Singled Out	What You Do Wild-Crazy Kid	College Baseball:	On the Set **MOVIE**	Baseball: Atlanta Braves	Time Traveler 632676	**MOVIE** (12:55) The Favor	Championship Rodeo	" "	**MOVIE** Stop! Or My	Baseball: Chicago Cubs
2 PM 30	Necessary Roughness	Singled Out Singled Out	Hey Dude Wel. Freshmen	Texas Christian at	Philadelphia 50626541	at Philadelphia Phillies	Bizarre Bizarre	58024831 **MOVIE**	Truck Power Mechanic	The Mystic Warrior	Mom Will Shoot 658116	at New York Mets
3 PM 30	492893 **MOVIE**	Singled Out Singled Out	Kids' Choice Awards	Texas Tech 177454	" **MOVIE** (3:35)	783831 Gilligan's Isle	Real Franken-stein: Untold	Dark Passage 6294386	Motor Trend NHRA Today	927164 "	**MOVIE** Fried Green	Tenth Inning Rat Patrol
4 PM 30	Mr. Wonderful 1675812	Singled Out Singled Out	Rocko's Life Tiny Toon	College Baseball:	Perry Mason: Killer Kiss	Dexter's Lab Captain Planet	Treasure Hunt Terra X	" **MOVIE** (4:20)	Fishin' Roland Martin	**MOVIE** Tecumseh:	Tomatoes 771096	Hercules: Leg-endary Jrnys.
5 PM 30	**MOVIE** (5:15) Blankman	Singled Out Singled Out	Shelby Woo Pete & Pete	Arizona State at Arizona	**MOVIE** (5:15) Man of the	WCW Wrestling	Mystery Univ. World Wonder	For Keeps 26689676	Outdoor Mag. Bassmasters	The Last Warrior	" "	Xena: Warrior Princess
6 PM 30	88200015 "	Singled Out Singled Out	My Brother Are You Afraid?	Pennant H.S. Extra	House 67522831	**MOVIE** Neighbors	Fangs! 612812 "	**MOVIE** (5:55) The Turning	In-Fisherman Outdoors	In the Heat of the Night	**MOVIE** A Mother's	Pinky & Brain Parent 'Hood
7 PM 30	**MOVIE** **True Lies** 886744 *Arnold*	**Sports** 280102 " **Road Rules** 912299	**Nick News** 943034 **I Dream of Jeannie**	**Golf:** *United States Virgin Islands Pro-Am Classic*	**MOVIE** **Jack Higgins' On Dangerous Ground**	737560 " " "	**Discover Magazine** 196299 *"Lost in Time"*	Point 40291454 " "	**Back Road Adventures Great Amer-ican Outdoors**	**In the Heat of the Night** 939909 "	Prayer 735102 " " "	**Sister, Sister** 482541 **Kirk** 115367 "
8 PM 30	*Schwarz-enegger, Jamie Lee Curtis.*	**Unplugged** 440657 *Hootie and the Blowfish.*	**Bewitched** 929454 **I Love Lucy** 948589	**Golf:** *Tail Back Classic* 35299 " "	63021638 *Rob Lowe, Jurgen Prochnow.*	**National Geographic Explorer** 745589	**World's Great-est Stunts: A Tribute to Stuntmen**	**MOVIE** **Steel Magnolias** 4156657	**Championship Rodeo:** *PBR Tour Bullnanza* 955947	**NBA Basketball Playoffs:** *See daily listings*	**Renegade** 736831 *"Val's Song"*	**Savannah** 901251 *"The Purloined Letter"*
9 PM 30	*Adventure. (1994)* **MOVIE** **Quick**	**Beavis and Butt-head** **Beavis and Butt-head**	**That Girl** 456183 **Mary Tyler Moore** 622299	**Press Box** 48763 " "	*Adventure. (1996)* **Outer Limits** (9:45)	**Jacques-Yves Cousteau** 725725 *Diamonds.*	**Ultimate Stuntman: A Tribute to Dar Robinson**	*Sally Field, Dolly Parton.*	**Raceday** 207812 **Auto Racing:** *Swamp Buggy*	*for teams.* 313928 *(Live)* "	**Silk Stalkings** 723367 *"Family Affairs"*	**News** 7428657 **Instant Replay** 45904893
10 PM 30	4929831 *Drama. (1993)*	Aeon Flux Squirt TV	Rhoda 976522 Phyllis 985270	Olympic Odyssey	73547251 **MOVIE**	Network Earth Paid Program	Swift and Silent 188270	**MOVIE** (9:55) Mary Shelley's	*Racing* Road Ready	" Inside-NBA	Silk Stalkings 726454	Night Court One West
11 PM 30	**MOVIE** (11:15) Bad Girls	120 Minutes 157218	Betty White Taxi 432763	48724 "	Candyman: Farewell to the	Paid Program Paid Program	Discover Magazine	Frankenstein 69587096	Truck Power Gold Prospector	**MOVIE** The	Reel Wild Cinema	Waikiki Xena: Warrior
12 AM 30	86451928 "	" "	Dick Van Dyke Bob Newhart	Press Box 984481	Flesh 9916657 TBA	Paid Program Paid Program	World's Great-est Stunts	**MOVIE** The Favor	Auto Racing: NASCAR	Court-Martial of Jackie Robinson	Paid Program Paid Program	Princess Lifestyles
1 AM 30	**MOVIE** Breaking Point	Dreamtime 367619	Paid Program Paid Program	Motorcycle Racing	**MOVIE** (12:50) Lurking Fear	Paid Program Paid Program	Ultimate Stuntman	8223482 **MOVIE** (1:40)	SuperTruck Series	**MOVIE** Nightbreaker	Paid Program Paid Program	515394 Renegade
2 AM 30	3867023 **MOVIE** (2:40)	" "	Paid Program Paid Program	Paid Program Paid Program	**MOVIE** (2:10) Four Weddings	Paid Program Paid Program	Paid Program Paid Program	Private Lessons II	Sign Off	279435 "	Paid Program Paid Program	415684 MotorWeek
3 AM 30	Ghoulies IV 8330145	Community Dreamtime	Munsters M.T. Moore	Motorsports Hour 929435	and a Funeral 9431874	Paid Program Paid Program	Paid Program Paid Program	**MOVIE** (3:05) Phantasm III:		Kung Fu 867023	Paid Program Paid Program	Fame 501435 "
4 AM 30	**MOVIE** (4:10) South Central	872400 "	Rhoda 539874 Mr. Wizard	Drag Racing: NHRA	**MOVIE** (4:10) Short Circuit 2	Court TV Headline News	Paid Program Paid Program	Lord-Dead **MOVIE** (4:35)		Gilligan's Isle Our Gang Short	Bloomberg TV Bloomberg TV	Fame 239706 "
Marcus: FTW	30	40	18	1	28	21	22	26	32	36	31	20
Marcus: Dentn.	17	59	38	47	15	18	50	-	57	46	49	19
Marcus: Dcvl.	16	60	37	59	15	14	39	98	43	40	63	19
TCI: Arlington	32	54	42	46	30	17	40	35	57	45	38	16

BANKRUPTCY

MAY ALLOW YOU TO

PROTECT YOUR PROPERTY. ELIMINATE YOUR DEBTS.

•Free consultation

•Evening and weekend appointments

•Payment plans available

742-6900

RUBIN & ASSOCIATES, P.C.

701 COMMERCE STREET, SUITE 640, DALLAS, TEXAS 75202

Not certified by the Texas Board of Legal Specialization.

If you qualify, you may:

•Stop repossessions

•Stop foreclosures

•Stop creditor harassment

•Stop IRS wage garnishments

NEW THIS WEEK

Wednesday

Continued from Page 6

BEVERLY HILLS, 90210 Donna and David are booked to shoot a music video with Ray Pruit; Kelly and Valerie unite to find Colin; Prince Carl plans a party for Steve. ∩ (CC) (1 hr.) 2370 (7 p.m. 4)

NATIONAL GEOGRAPHIC "Arctic Kingdom: Life at the Edge," winner of an International Nature Film Festival Award, was filmed during three summers at the Arctic Circle's edge. When winter recedes, the area springs to life as polar bears, ringed seals, arctic foxes and other wildlife emerge. The cameras also capture unprecedented footage of whales feeding underwater. ∩ (CC) (1 hr.) 66776 (7 p.m. 5)

SISKEL & EBERT INTERVIEWS Movie critics Gene Siskel and Roger Ebert introduce interviews with box office stars Tom Hanks, Brad Pitt, Steven Spielberg and Meryl Streep from Hollywood's art deco Pantages Theatre, site of the Academy Awards from 1940 to 1950. The critics talk to the artists about their work and their views on the film industry. ∩ (CC) (1 hr.) 80370 (7 p.m. 11)

THE SENTINEL Ellison's investigation of an international delivery service selling assault rifles to street gangs is threatened when Sandburg falls in love. ∩ (CC) (1 hr.) 82318 (7 p.m. 21)

SISTER, SISTER Tamera gets to sing the blues when radio personality Casey Kasem returns for a dedication at his high school. ∩ (CC) (30 min.) 3776 (7 p.m. 33)

LIFELINE Lorraine Bracco stars as a marine biologist who flies to Europe to rescue her daughter from kidnappers who dabble in the international sex trade. ∩ (CC) (2 hrs.) 331554 (7 p.m. USA)

THE PARENT 'HOOD Convinced the Petersons are getting a divorce, Nicholas and Wendell plan a romantic evening for them. ∩ (CC) (30 min.) 757 (7:30 p.m. 33)

MELROSE PLACE Michael and Amanda search for Peter and Kimberly; Peter tries to seduce Nurse Benson; Jane discovers who poisoned her; things look bad for Matt. ∩ (CC) (1 hr.) 8318 (8 p.m. 4)

GRACE UNDER FIRE Grace must decide between her comfortable life in Victory or marrying Rick and moving to Alaska. ∩ (CC) (30 min.) 3554 (8 p.m. 8)

PRINCESS IN LOVE This story of Princess Diana's love affair with Capt. James Hewitt is based on Anna Pasternak's best seller. Heartbroken that her husband is unfaithful, Diana falls in love with her riding instructor, who later sells the story. Julie Cox, Christopher Bowen and Christopher Villiers star. ∩ (CC) (2 hrs.) 59394 (8 p.m. 11)

SWIFT JUSTICE Swift investigates the suspicious death of a research scientist working on a promising drug that could be worth millions of dollars. ∩ (CC) (1 hr.) 68738 (8 p.m. 21)

WAYANS BROS. After breaking his leg in a fall at the newsstand, Marlon decides to sue Shawn for his injuries. ∩ (CC) (30 min.) 9196 (8 p.m. 33)

Continued on Page 18

DIVORCE $175
Fees Begin At:
Wills $100
Adoption $350
Felonies $450
Misdemeanor $150
DWI, Drugs, Theft & Others
Criminal Matters*
Court costs not included
NAN DANIEL
754-5988
Not Board Certified by the Texas Board of Legal Specialization

Remanufactured Engines Installed!
• Foreign & Domestic Specialists
• 4100 Cadillac • DOHC Imports • Trucks/Vans
• Commercial & Fleet Service
• Ask about our 4 year or 48,000 Written Warranty
• Written Estimates • Free Towing in the Metroplex
"OUR CUSTOMERS ARE OUR PARTNERS IN BUSINESS"
LANDLIGHT-TECH ENGINES
ENGINES REBUILT TO LAST!
THE LEADER IN MODERN ENGINE INSTALLATION AND AUTOMOTIVE ENGINE SERVICE
SE HABLA ESPAÑOL
3729 Dividend Drive — Garland, Texas
(214) 205-1813

HUGE
31'X19' O.D.
POOL W/SUNDECK,
FENCE, & FILTER.
HOLIDAY ISLE
ONLY $999.00

VACATION IN YOUR OWN BACKYARD

FREE WINTER & SOLAR COVER WITH ALL REGAL POOLS

Many Models Available

THE REGAL

FULL FINANCING ARRANGED
NO BANKRUPTCIES
FREE BACKYARD SURVEY

Pool City
OPEN 7 DAYS A WEEK
Metro 817 589-2772
1-800-338-9919
Family Owned/Operated-Tx. Co.

CARPORTS

DOUBLE INSTALLED 320 Sq. Ft. $995
SINGLE INSTALLED 160 Sq. Ft. $575

HEAVY ALUMINUM TOP & FRAME
Built To Last A Lifetime • No Rust

MODERN HOME PATIO CO.

1975 21ST ANNIVERSARY 1996

349-0303
10550 Church Rd.

PATIO COVERS

Tonight, The Ultimate Test of Courage

Forced to cross the barren desert.
Pursued by the Comanche.
Their only hope for survival is each other.

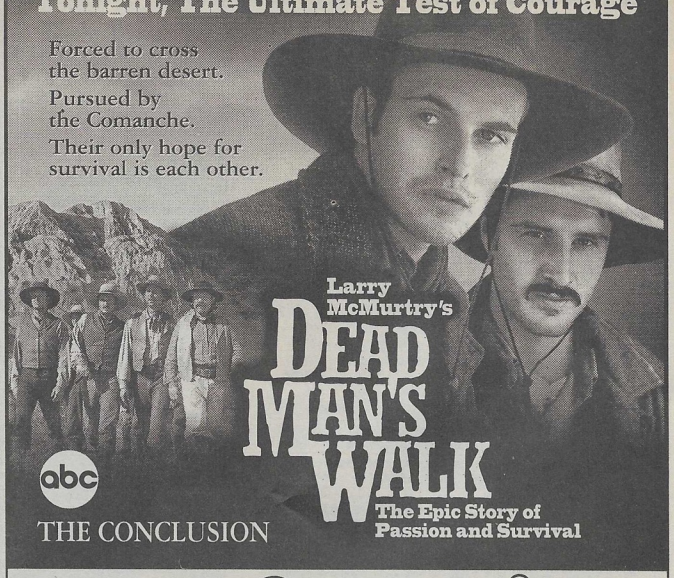

Larry McMurtry's
DEAD MAN'S WALK
The Epic Story of Passion and Survival

abc
THE CONCLUSION

7:00 abc WFAA-TV Sounds of 8 TEXAS

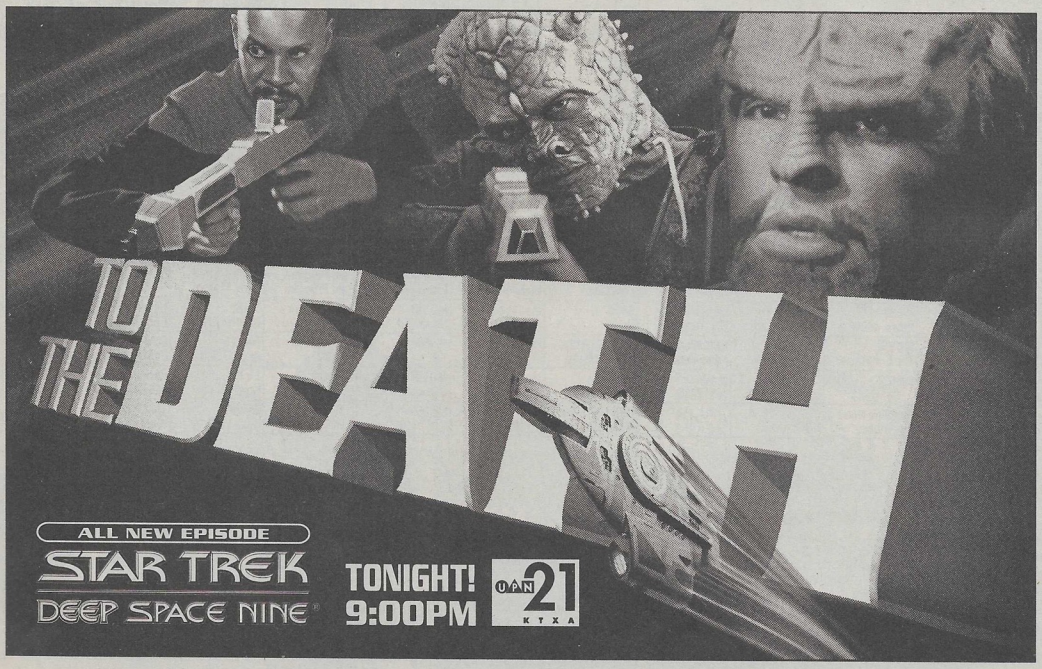

MONDAY

For updated program information, check the daily TV listings in the Today section.

May 13

	2 PBS KDTN	4 FOX KDFW	5 NBC KXAS	8 ABC WFAA	11 CBS KTVT	13 PBS KERA	21 UPN KTXA	27 IND KDFI	33 WB KDAF	39 IND KXTX	58 TBN KDTX
Harron	-	4	5	8	11	13	21	27	16	19	38
Friendship	10	4	5	8	11	13	21	9	12	7	41
Harron	2	4	5	8	11	13	21	3	6	9	16
Las Colinas	2	4	5	8	11	13	21	27	33	39	53
Mission	2	4	5	8	11	13	21	27	33	39	40
Paragon	2	4	5	8	11	13	12	7	9	3	1
5 AM 30	Sign Off	Headline News News 86990	News 86023 News 45874	ABC News News 255936	Minute CBS News	Sign Off	Sign Off	Sign Off AgDay 890058	Shepherd's Chapel 950684	Paid Program Paid Program	Behind Scenes Benny Hinn
6 AM 30	Sit and Be Fit Quilt in a Day	News 87348 "	News 36684 "	" "	News 76226 "	Business Rpt. Sesame Street	Adv.-Blinky Bill The Flintstones	Rush Limbaugh Paid Program	Paid Program Henson-Animal	Faith 20 Madison	T.L. Osborne Reg. Cherry
7 AM 30	Sew Creative Paint Kingdom	News 33961 "	Today (CC) 98684	Good Morning America	This Morning (CC) 36868	(CC) 360787 Mister Rogers	Mighty Max V.R. Troopers	Double Dragon Mutant League	Animaniacs Bobby's World	Benny Hinn Ken Copeland	Joy 18416 Dino 24023
8 AM 30	To Be Announced	News 34690 "	" "	(CC) 81394 "	" "	Kidsongs Lamb Chop's	Little Pet Shop Pink Panther	Bananas Sailor Moon	Garfield 73954 Warner Bros!	Life in Word James Robison	Lind Roberts John Hagee
9 AM 30	French Action Destinos	Regis & Kathie Lee 20597	Leeza 51481 "	Good Morning Texas 57619	Blossom Full House	Sesame Street (CC) 24329	Beverly Hills, 90210	Paid Program Paid Program	I Love Lucy Andy Griffith	700 Club 59023	Rod Parsley Marilyn Hickey
10 AM 30	Play Bridge Brenda Harris	George & Alana 57313	Jim J. & Ann 80619	Mike & Maty City 67139	Price Is Right (CC) 11503	Barney-Friends Shining Station	21 Jump Street	Paid Program Paid Program	Perry Mason 59771	**MOVIE** Blue Hawaii	Ken Copeland Public Report
11 AM 30	America Sews Heart'n'd Quilt	Crook & Chase 40077	Maury Povich (CC) 97955	All My Children 80665	The Restless 35139	Puzzle Place Storytime	Gomer Pyle Leave-Beaver	Paid Program Paid Program	Gordon Elliott 42435	93042 "	Mike Barber Precious Mem.
12 PM 30	Comfy Couch Pappyland	News 23413 Mama's Family	News 58481 Court TV: Inside	News 98597 "	News 24503 Bold 52874	Frugal Gourmet Dupree Cooks	Coach Bev. Hillbillies	Paid Program Paid Program	Ricki Lake 54139	Hogan's Heroes Bewitched	Behind Scenes Casey Treat
1 PM 30	Peppermint Child Care	Donahue (CC) 34329	Days of Our Lives 87435	One Life to Live 70145	As the World Turns 57329	Nat'l. Geo. on Assignment	Dream-Jeannie Wonder Years	Boris Karloff's Thriller	Tempestt 36787	Real Life 85077	James Robison Benny Hinn
2 PM 30	Social Studies 10348	Mark Walberg 60936	Another World 52394	Gen. Hospital 41232	Guiding Light 96706	American Experience	Dinosaurs V.R. Troopers	**MOVIE** The	Paid Program Dennis/Menace	Carnie 50936 "	700 Club 98110
3 PM 30	Fine Arts 4690	In the Heat of the Night	Jenny Jones (CC) 84874	Jeopardy! 3232 Am. Journal	Cosby Show Roseanne	Travels Europe Read. Rainbow	Goof Troop Bonkers	Cannonball Run 87023	Taz-Mania Eek!stravaganza	Doogie Howser Happy Days	John Hagee Marilyn Hickey
4 PM 30	Body Electric Inspire Painting	Sally 2665 "	Montel Williams	Oprah Winfrey (CC) 96619	Day & Date 38665	Barney-Friends Sesame Street	Aladdin Gargoyles	Ironside 50435 "	Batman-Robin Power Rangers	Night Heat 98023	Praise the Lord 3333
5 PM 30	Joy of Painting Sewing-Nancy	News 5348 News 918	News 6139 NBC News	News 5077 ABC News	News 9348 CBS News	(CC) 38110 Wishbone	Step by Step Family Matters	Hawaii Five-0 44787	Ricki Lake 3313	Rescue 911 Rescue 911	" "
6 PM 30	Venturing MotorWeek	News 771 Hard Copy	News 8752 Inside Edition	News 7690 Wheel-Fortune	News 5874 Extra	C. Sandiego Science Guy	Fresh Prince Home Videos	Mama's Family Murphy Brown	Home Improve. Simpsons	Highway Patrol One West	Mike Purkey Bishop Jakes
7 PM 30	**Nightly Business Report** 5936 **To the Contrary** 139	**MOVIE** **Addams Family Values** 32058 *Anjelica Huston,*	**Fresh Prince of Bel-Air** (CC) 2503 **In the House** 1416 ∩ (CC)	**MOVIE** **Dead Man's Walk** 680315 *Jonny Lee Miller,*	**Nanny** 6684 ∩ (CC) **Dave's World** 2110 ∩ (CC)	**Forgotten Apes** 17684 *Two wildlife sanctuaries for primates.*	**Star Trek: Voyager** 51684 *"Resolutions"* (CC)	**Geraldo** 99868 *From March: Christopher Darden.* *(R)*	**MOVIE** **Beverly Hills Cop** 34416 *Eddie Murphy, Judge Reinhold.*	Waikiki 385961 " **Major League Baseball:** *Kansas City*	**Behind the Scenes** 6393597 **Jay Sekulow** 7042 "
8 PM 30	**Newshour With Jim Lehrer** (CC) 7416 "	*Raul Julia. A greedy nanny plots to marry & murder Uncle Fester.* ∩ (CC)	**MOVIE** **Twisted Desire** 28706 *Melissa Joan Hart, Daniel Baldwin.*	*David Arquette. The surviving Rangers are captured by Captain*	**Murphy Brown** 8232 ∩ (CC) **Cybill** 1139 ∩ (CC)	**Mystery of Peru** 99232 "	**Nowhere Man** 33232 *Veil is targeted for assassination.* (CC)	**Jerry Springer** 71416 "	*A Detroit cop goes West to avenge his friend's death.*	*Royals at Texas Rangers* 535446 *(Live)*	**Benny Hinn** 53416 "
9 PM 30	**Jobs: A Way Out?** 4752 *Efforts to stop youth violence.* ∩ (CC)	**News** (CC) 4525955 " **Sports Four Texas** (9:45) 36754955	*Manipulative teen-ager draws a male admirer into murder.* ∩ (CC)	*Salazar. (Part 2 of 2)* ∩ (CC) "	**Chicago Hope** 68348 *Ex-wives arrive at the hospital.* ∩ (CC)	**Masterpiece Theatre** 86226 *"Signs and Wonders" (Part 2 of 2)*	**Star Trek: Deep Space Nine** 57868 *"To the Death"* (CC)	**Sally** 88752 "	**Cops** (CC) 6435 " **Current Affair** (CC) 55868 "	" "	**Praise the Lord** 56503 "
10 PM 30	Business Rpt. NHK News	News 73972 Baywatch	News 8271955 Tonight Show	News 8264665 Nightline	News 2913503 Late Show	∩ (CC) Newshour With	Fresh Prince M*A*S*H	Hawaii Five-0 98139	Married... With I Love Lucy	" Top Cops	" "
11 PM 30	Charlie Rose 36874	(CC) 84226 Jerry Springer	41534936 Highway Patrol	Ent. Tonight Rolonda	37444329 Seinfeld	Jim Lehrer Nova (CC)	M*A*S*H LAPD	Rush Limbaugh Honeymooners	Married... With I Love Lucy	Jenny Jones (CC) 72690	Schambach Pensanti
12 AM 30	We Do Work Journal 70240	12400 Richard Bey	Late Night 7154153	3818145 News	Cheers Late Late	66348 Diary of Jack	Northern Exposure	Paid Program Paid Program	Most Wanted Perry Mason	Carnie 84040 "	Jack Van Impe Benny Hinn
1 AM 30	Charlie Rose 50646	49530 News 46462	Later Paid Program	Lauren Hutton Ent. Tonight	Show News	the Ripper Sign Off	**MOVIE** China Girl	Secret Agent 921646	58288 Gordon Elliott	News 7579882 Paid Program	Peter LaLonde D. Whitaker
2 AM 30	Sign Off	**MOVIE** The Entertainer	NBC News Nightside	ABC World News Now	**MOVIE** (2:12) Perry Mason:		295608 "	Space: 1999 520172	700375 Andy Griffith	Paid Program Paid Program	Praise the Lord 596578
3 AM 30		826627 "	(2:05) 82831443	(2:10) 51112356	Case of Lady in Lake		**MOVIE** Class of 1984	Sign Off	3's Company Knight Rider	Bonanza 5497733	" "
4 AM 30		Headline News Bloomberg	" NBC News	" "	CBS Up to the Minute		627559 "		241207 Bible Lesson	Wild, Wild West	" "
Marcus FTW	2	4 & 35	5	8	11	13	12	27	9	10	58
Marcus Dent.	2	4	5	8	11	13	3	27	9	10	7
Marcus Dunc.	2	3	6	7	10	12	17	18	9	20	24
TCI: Arlingtn	2	10	3	6	7	9	18	14	12	15	19

Harron — Red Oak, Glenn Heights
Friendship — Balch Springs, Seagoville
Harron — North Carrollton, Southlake, Roanoke, Trophy Club
Las Colinas — Las Colinas Cable; **Mission** — Rockwall
Paragon — Lewisville, Irving, Grapevine, Coppell
Marcus: FTW — Fort Worth, Haltom City, Hurst, Keller, North Richland Hills, Richland Hills
Marcus: Denton — Denton
Marcus — Duncanville
TCI: Arlington — Arlington

∩ In Stereo
(R) Repeat
(CC) Captioned
(ESP) Also in Spanish

(DV) Descriptive Video Service
(PA) Parental Advisory

SPANISH LANGUAGE CHANNELS LISTED ON PAGES 60 & 61.

Also available to Dallas area viewers: KMPX (Ch. 29), KHSX (Ch. 49) and KLDT (Ch. 55)

BANKRUPTCY

DEBT CONSOLIDATIONS

CHAPTER 7, 11 & 13

- Stop foreclosure
- Stop creditor harassment
- Stop lawsuits
- Stop auto repossession
- Stop IRS wage garnishment

LAW OFFICE OF

PERLISKI & STOLZ

FREE OFFICE CONSULTATION

OFFICE **1-800-281-4471**

FREE 24 HOUR INFO TAPE **1-800-364-2821**

NORTH DALLAS
802 North Dallas Bank
12900 Preston Rd. @ LBJ

LEWISVILLE
Bank One Building
I-35 @ Corner of Main St.

PLANO
Community Credit Bldg.
1309 W. 15th St.

Benjamin A. Stolz, Nancy P. Perliski, Attorneys at Law

LICENSED BY THE TEXAS SUPREME COURT. NOT CERITIFIED BY THE TEXAS BOARD OF LEGAL SPECIALIZATION. MEMBERS: TEXAS & DALLAS BAR ASSOCIATIONS

BOARD CERTIFIED

PERSONAL INJURY

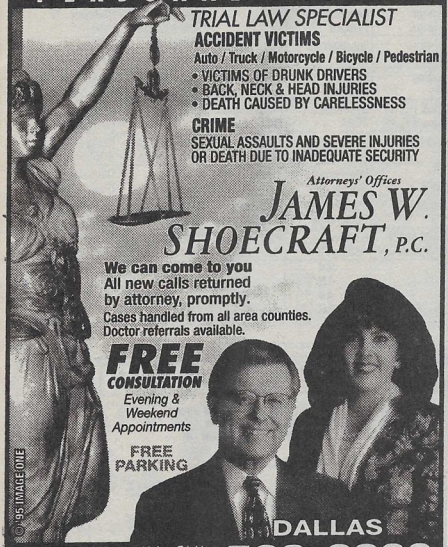

TRIAL LAW SPECIALIST

ACCIDENT VICTIMS

Auto / Truck / Motorcycle / Bicycle / Pedestrian

- VICTIMS OF DRUNK DRIVERS
- BACK, NECK & HEAD INJURIES
- DEATH CAUSED BY CARELESSNESS

CRIME

SEXUAL ASSAULTS AND SEVERE INJURIES OR DEATH DUE TO INADEQUATE SECURITY

Attorneys' Offices

JAMES W. SHOECRAFT, P.C.

We can come to you
All new calls returned by attorney, promptly.
Cases handled from all area counties.
Doctor referrals available.

FREE CONSULTATION
Evening & Weekend Appointments

FREE PARKING

© 1995 IMAGE ONE

DALLAS **528-8800**

Board Certified in Personal Injury Trial Law by the Texas Board of Legal Specialization.

Outside Dallas Call Toll Free: **1-800-552-5774**

James W. Shoecraft: Member: STATE BAR OF TEXAS, STATE BAR COLLEGE. Licensed by the Supreme Court of Texas. Admitted to Practice Before Federal District Courts for the Northern, Eastern and Southern Districts of Texas. U.S. Court of Appeals, 5th Circuit, The Supreme Court of the United States.

EYE MAKERS

TRADEMARK

frame of the week by March on

*"Advisor" Shown; (Sun Clip $39 Additional)

$99 COMPLETE Includes Single Vision Plastic Lens And Frame.

$129 COMPLETE - Includes Single Vision "Polylite" Lens By Pentax UV Protection, Scratch Coat, Anti-reflection Coating And Light Weight.

ONE HOUR SERVICE

Soft Contacts - 2 Pair (includes Doctor Exam)	$99 Complete
2 Pair Extended Wear	$129
Daily Wear For Astigmatism	$199
Gas Permeable	$189

(includes Eye Exam, Clear Standard Lenses, Follow-up Care & Care Kit - Some Restrictions Apply)

SOFT CONTACTS

*Price Per Pair Starting At $29**

Soft Daily Wear	$29
Extended Wear	$39
Tinted Daily Wear	$49
(for Brown Eyes)	$69
Tinted Extended Wear (for Light Eyes)	$49
Gas Permeable	$99
Soft For Astigmatism	$109

**Doctors Prescription Required. Some Restrictions Apply. Professional Fees Not Includes.*

DISPOSABLE CONTACTS

$19 *Six Lenses Per Box*

When You've Got Your Eye On Value.

EYEMAKERS

7 LOCATIONS TO SERVE YOU

Town East Mall 214/270-2007	*Garland* 214/495-3997
Dallas 214/233-4113	*Irving Mall* 214/256-2775
Bedford 817/540-4414	*Richardson* 214/479-9600
• Many Vision Plans Accepted • Medicaid Accepted	*Plano* 214/618-3588

SOCIAL SECURITY DISABILITY

THESE *EXPERIENCED* ATTORNEYS HANDLE *ONLY* SOCIAL SECURITY DISABILITY CASES

CARL WEISBROD

- 18 years experience representing claimants in more than 2000 Social Security hearings.
- Teaches Social Security Law to other attorneys across the U.S.
- PAST PRESIDENT, National Organization Of Social Security Claimants' Representatives

ELIZABETH B. DUNLAP

- PAST PRESIDENT, Dallas Association of Social Security Attorneys.
- 10 years experience representing disability claimants.

JENNIFER FRY

- Former Social Security Administration Attorney, Office of Hearings and Appeals in Ft. Worth.

- NO FEES OR COSTS AT ALL UNLESS YOU WIN
- EVEN IF YOU HAD OTHER LAWYERS AND LOST WE MAY BE ABLE TO HELP.
- CALL FOR FREE PHONE CONSULTATION. NO OFFICE VISIT REQUIRED TO START ON YOUR CASE.

Not Certified By Texas Board of Legal Specialization Principal Office, Dallas, TX.

AS SEEN ON TV

MORGAN & WEISBROD

DALLAS 373-3761 STATEWIDE 1-800-800-6353

HURT?

Call a Board Certified Personal Injury Specialist

Free Consultation

No attorney's fees unless you recover. Court costs, litigation expenses, & medical bills are paid from your share of the recovery. If there is no recovery, you will not be responsible for any court costs or litigation expenses, except for unpaid medical bills.

AUTO ACCIDENTS
MOTORCYCLE ACCIDENTS
DRUNK DRIVERS
SLIP & FALL ON THE JOB INJURIES
INSURANCE CLAIMS
WRONGFUL DEATH
CONSTRUCTION ACCIDENTS
DANGEROUS PRODUCTS
SOCIAL SECURITY DISABILITY

SE HABLA ESPAÑOL

David M. Vereeke

Board Certified in Personal Injury Law

& Civil Trial Law by the Texas Board of Legal Specialization.

754-4754

750 N. St. Paul at Ross in Dallas

MONDAY CABLE

	A&E	AMC	BET	CNBC	CNN	COM	DIS	ENCORE	ESPN	FAM	HBO	LIFE
Harron	18	44	20	-	6	-	36	-	2	3	32	29
Friendship	37	33	23	-	24	-	19	-	26	34	6	16
Harron	39	38	40	42	31	47	45	-	33	46	17	35
Las Colinas	43	-	51	31	9	42	3	-	7	20	26	37
Mission	34	42	-	29	25	-	22	-	19	12	3	36
Paragon	45	47	44	50	33	48	25	-	32	39	26	35
5 AM 30	**MOVIE** (4 a.m.) The Big Lift	**MOVIE** (3:30) **MOVIE**	Marilyn Hickey Ken Copeland	Today's Business	Business Day 407416	Paid Program Paid Program	Fraggle Rock Mouse Tracks	**MOVIE** (4:45) Shamus	Sportscenter 221058	FIT TV 684787 "	**MOVIE** (5:15) Kidco	Paid Program Paid Program
6 AM 30	Classroom 308969	Can-Can 59476313	L.C. Callahan Paid Program	269619 "	Early Edition 183619	Paid Program Paid Program	Little Mermaid Wonderland	15623771 **MOVIE**	Sportscenter 132767	" "	26418868 "	Collectibles Evyd. Workout
7 AM 30	Mike Hammer 202145	" **MOVIE** (7:45)	Breath of Life Paid Program	Capitol Gains Squawk Box	" "	Benny Hill 7189619	Winnie-Pooh Care Bears	Brainstorm 9650752	Sportscenter 662503	Family Challenge	**MOVIE** There Goes the	Baby Knows Your Baby
8 AM 30	Columbo 311232	Anastasia 37502348	Screen Scene Sanford & Son	705481 "	Morning News 494771	**MOVIE** Hexed	Gummi Bears Pooh Corner	" **MOVIE**	Sportscenter 663232	The Waltons 749684	Neighborhood **MOVIE**	Sisters 825058 "
9 AM 30	" "	" **MOVIE**	Benson Out All Night	Money Wheel 59597	" "	7048987 "	Dumbo Umbrella Tree	Clash of the Titans	Sportscenter 785313	700 Club 312482	White Nights 34502968	Our Home Frugal Gourmet
10 AM 30	Police Story 821495	It Started in Naples	Video Vibrations	" "	" CNN & Co.	Tracey Ullman G. Shandling	My Little Pony Ducktales	9742787 **MOVIE**	Sportscenter 407503	" FIT TV 613597	" **MOVIE** (10:45)	Biggers and Summers
11 AM 30	Quincy 954481	**MOVIE** (11:15) Three Coins in	589684 "	Inside Opinion Power Lunch	NewsDay Burden-Proof	Saturday Night Live 3866619	Chip 'n' Dale Tale Spin	The Innocents 69175058	Sportscenter 321139	Rescue 911 143313	Class Act 87917145	Living Our Home
12 PM 30	Equalizer 162313	the Fountain 66124665	Video Soul Top 20	472481 "	CNN Today 950145	Politically Inc. Kids in Hall	**MOVIE** A Troll in	**MOVIE** (12:15) Shamus	Equestrian: National	Home & Family 590787	" **MOVIE**	Handmade Designing Wm.
1 PM 30	Columbo 758394	**MOVIE** A New Kind of	398874 "	Money Wheel 53313	" "	Benny Hill 4895400	Central Park Winnie-Pooh	72551313 "	Nat'l. Champ. of Dog Shows	" "	Reckless Kelly 949597	**MOVIE** Hearts on Fire
2 PM 30	" Columbo	Love 693868 "	In Your Ear 528348	" "	Talkback Live 868110	**MOVIE** Hexed	Charlie Brown Quack Attack	**MOVIE** Brainstorm	Extreme Scholastic Spt.	Highway to Heaven	Fields of Fire: Sports	597690 "
3 PM 30	114416 "	**MOVIE** The Prince	" Rap City	Market Wrap 64936	Inside Politics Early Prime	5503619 "	Kids Incorp. Mickey Mouse	9789787 "	In-Line Skating 500810	Punky Brewster Wild Animal	**MOVIE** This Is My Life	Spenser: For Hire 343706
4 PM 30	Mike Hammer 632597	and the Showgirl	860690 "	" "	958394 Showbiz	A-List Kids in Hall	Darkwing Duck Tale Spin	**MOVIE** Clash of the	NBA Finals Inside Stuff	Family Challenge	464961 **MOVIE**	Cagney & Lacey 259313
5 PM 30	Quincy 922077	**MOVIE** Nothing	" Screen Scene	Business Ins. Business Ton.	WorldView 903077	Whose Line? Tracey Ullman	Ducktales Chip 'n' Dale	Titans 5819503	Indy Report Sportscenter	Newhart Evening Shade	Running Free 302810	Supermarket Designing Wm.
6 PM 30	Equalizer 168597	Sacred The Movie that...	Out All Night Sanford & Son	Money Club Steals-Deals	Moneyline Crossfire	Politically Inc. Dream On	**MOVIE** Heidi 4202176	**MOVIE** Big	220329 Stanley Cup	The Waltons 340139	Family Video Diaries	Commish 346313
7 PM 30	**Biography** 360868 *Jules Verne.*	**MOVIE** **A Day of Fury** 648481 *Dale*	**Video Soul** 932752 " "	**Politics** 2400 " **Equal Time** 5226	**Prime News** 904706 **Inside Politics** 620232	**Absolutely Fabulous** **Tracey Ullman** 4268313	" " " "	Wednesday 9696023 " "	Playoffs: Conference Semifinal Game 6 -	**Highway to Heaven** 974110 "	**MOVIE** **Disclosure** 5317110 *Michael*	**Unsolved Mysteries** 987684 "
8 PM 30	**Poirot** 442416 *"Incredible Theft"* "	*Robertson. (1956)* **MOVIE** **The Flim Flam**	" " " "	**Rivera Live** 11400 " "	**Larry King Live** 974526 " "	**Tracey Ullman** 3290232 **Whose Line Is It Anyway?**	**MOVIE** **The Great Race** 732023 *Tony Curtis,*	**MOVIE** **Silverado** 95239706 *Kevin Kline,*	See dialy listings for teams. 46058868 "	**Rescue 911** 120918 *Unconscious driver.*	*Douglas, Demi Moore. Drama. (1994)*	**MOVIE** **Line of Fire: The Morris Dees Story**
9 PM 30	**Miss Marple** 359752 *"A Murder Is Announced"*	**Man** 673042 *George C. Scott, Michael Sarrazin.*	**Comicview** 317394 **Caribbean Rhythms**	**Charles Grodin** 79176 " "	**World Today** 908042 " "	**Dream On** 8317874 **Lounge Lizards**	*Jack Lemmon. Two drivers take their rivalry on*	*Scott Glenn. Paths of 4 cowboys converge.*	" " **Baseball Tonight**	**700 Club** 970394 " "	**MOVIE** (9:15) **Darkman III: Die Darkman Die** 8508868	625508 *Corbin Bernsen. (1991)*
10 PM 30	Law & Order 369139	*(1967)* Marlene	775058 Screen Scene	America After Hours 54333	Sports Tonight Moneyline	Politically Inc. Saturday Night	*the road.* **MOVIE**	Primetime **MOVIE**	Sportscenter 809787	Three Stooges 973481	*(1996)* Twister: 1st Look	Unsolved Mysteries
11 PM 30	Biography 471954	Dietrich **MOVIE**	Rap City 434955	Rivera Live 61874	NewsNight Showbiz	Live 1099684 Dream On	Flaming Star 245023	Breaking Away	Baseball College	Bonanza: The Lost Episodes	**MOVIE** Losing Isaiah	Mysteries Late Date
12 AM 30	Poirot 830658 "	Alfie 784684 "	" "	Charles Grodin 48202	Inside Politics Sports	Politically Inc. Kids in Hall	" **MOVIE**	**MOVIE** (12:15) Magnum Force	Gymnastics: NCAA	Paid Program Paid Program	8023394 "	Nurses Thirtysome-
1 AM 30	Miss Marple 346608	" **MOVIE**	Comicview Benson	Politics 14820 Paid Program	Larry King Live 995998	Mystery Science	The Grey Fox 4402207	77931424 "	Sportscenter 706066	700 Club 528240	**MOVIE** (12:50) The Lipstick	thing 535530 Paid Program
2 AM 30	Law & Order 571172	A Day of Fury 928578	Jazz Central 527443	Paid Program Paid Program	Overnight Sports	Theater 3000 4899288	Convers. With Betty White	" **MOVIE**	Indy Report Stanley Cup	Paid Program Paid Program	Camera **MOVIE** (2:20)	Paid Program Paid Program
3 AM 30	Police Story 552559	**MOVIE** The Flim Flam	Paid Program Paid Program	Paid Program Paid Program	Crossfire Newsroom	Paid Program Paid Program	**MOVIE** The Paleface	Dracula A.D. 1972	Playoffs: Conference	Paid Program Paid Program	Steel Frontier 74309882	Paid Program Paid Program
4 AM 30	**MOVIE** Anatomy of...	Man 663627 "	Paid Program Paid Program	Asia Market Before the Bell	Sports Daybreak	Paid Program Paid Program	550646 Charlie Brown	**MOVIE** (4:15) Big Wednesday	Semifinal Getting Fit	Paid Program Paid Program	**MOVIE** (4:05) Serial Mom	Paid Program Paid Program
Marcus: FTW	42	34	41	54	16	-	19	-	24	14	25	17
Marcus: Dentn.	52	51	55	43	41	67	14	-	45	48	16	53
Marcus: Dcvl.	64	50	51	66	57	-	22	-	44	36	21	41
TCI: Arlington	47	49	60	50	37	53	34	63	38	41	27	48

Mallios & Associates, P.C. JOHN C. MALLIOS Legal Counselors, Inc.

INJURED OR IN TROUBLE?

PERSONAL INJURY
- Free consultation
- Auto/Truck/Motorcycle Pedestrian/Drunk Driver Accidents
- Medical Malpractice
- Death caused by carelessness
- Home and hospital visits
- Sexual assault and severe injury due to inadequate security

CRIMINAL CASES
FEES BEGIN AT:
- Misdemeanor (DWI, Marijuana, DWLS, Hot checks, Controlled substance, etc.) $125
- Felony $275
- License Suspension Hearing $275

MEMBER OF:
American Bar Association • State Bar of Texas • Trial Lawyers Association • Dallas Bar Association • Licensed All Federal Courts State of Texas • 17 Years Experience
Not Certified by the Texas Board of Legal Specializations

1-800-966-6566 • 373-6566 • 891-6226
Dallas Offices • 5910 N. Central Expwy. • Premier Bldg., Suite 1050 • Dallas, Texas 75206

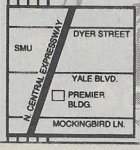

	MAX	MTV	NICK	PSP	SHO	TBS	TDC	TMC	TNN	TNT	USA	WGN
Harron	35	46	14	37	34	10	12	33	22	15	43	9
Friendship	3	31	27	30	2	14	28	15	36	29	25	39
Harron	19	29	28	49	18	24	41	20	34	37	36	7
Las Colinas	-	28	41	17	24	22	44	-	38	10	12	30
Mission	15	23	38	20	17	7	35	6	14	18	10	9
Paragon	27	38	46	53	28	20	37	29	36	34	31	21
5 AM 30	**MOVIE** (4:10) South Central	Rude Awakening	Flipper Bullwinkle	Paid Program Paid Program	**MOVIE** (4:10) Short Circuit 2	Captain Planet Scooby-Doo	Paid Program Paid Program	**MOVIE** (4:35) Dark Passage	Sign Off	Bugs Bunny Garfield-Friend	Bloomberg TV Bloomberg TV	J. Swaggart Ken Copeland
6 AM 30	**MOVIE** A Guy Named	Grind 877049 Wanted Jams	Weinerville Beetlejuice	FIT TV 27329 "	Tales OWL/TV	The Jetsons The Flintstones	Paid Program Paid Program	43887503 **MOVIE** (6:25)		The Flintstones Scooby Dooby	Superman Ninja Turtles	Feed Children Andy Griffith
7 AM 30	Joe 627023 "	Rude Awakening	Looney Tunes Gumby	Press Box 951495	**MOVIE** Hail Caesar	Gilligan's Isle Bewitched	Paid Program Paid Program	Harmony Cats 95547936		Doo 988049 "	Adv. of Sonic Ninja Turtles	News 398394 "
8 AM 30	**MOVIE** Black Beauty	142684 "	Rugrats Busy World	Plex & Blast Get Fit 62329	2441706 **MOVIE** (8:40)	Little House: A New Beginning	Invention Invention	**MOVIE** (8:05) It's Pat	VideoMorning 660481	Bugs Bunny The Flintstones	Knight Rider 192752	" "
9 AM 30	631706 **MOVIE**	MTV Jams 112464	Rupert 511145 Muppets	College Baseball:	Assault at West Point:	Bev. Hillbillies Andy Griffith	Home Matters Start to Finish	81684042 **MOVIE** (9:20)	" "	Gilligan's Isle Gilligan's Isle	Murder, She Wrote 391023	Court TV Andy Griffith
10 AM 30	Berry Gordy's The Last	" Music Videos	Allegra Gullah Island	Texas Christian at	Whittaker **MOVIE** (10:20)	Matlock 5261481	Housesmart! 126067	Madison Avenue	" "	Knots Landing 840787	Magnum, P.I. 681503	Charlie's Angels
11 AM 30	Dragon **MOVIE** (11:20)	486400 "	Little Bear Busy World	Texas Tech 249139	The Bicycle Thief	Perry Mason 1827481	Graham Kerr World Cuisine	**MOVIE** (10:55) Oliver!	Crafts Crafts	Charlie's Angels	Quantum Leap 505139	Geraldo 397665
12 PM 30	Cornbread, Earl and Me	" "	Timmy Tooth Gullah Island	Skiing Magazine on TV	**MOVIE** (11:50) The Canadians	**MOVIE** (12:05) Bret Maverick:	Great Chefs Home Matters	41844868 "	Wildhorse Saloon	Starsky and Hutch 223481	Live With the People's Court	News 870313 "
1 PM 30	**MOVIE** Nell 506348	" Music Videos	Gumby Adven-Tintin	Olympic Odyssey	**MOVIE** (1:15) Romeo and	The Lazy Ace 1367329	Start to Finish Easy Does It	" **MOVIE** (1:25)	VideoPM 166905	CHiPs 312329 "	665110 Live With Love	Perry Mason 952961
2 PM 30	" "	490771 "	Looney Tunes Beetlejuice	45684 "	Juliet 55712597	Garfield-Friend The Flintstones	Home Graham Kerr	Harmony Cats 16605329	" "	Wild, Wild West 119329	Connection 852597	Geraldo 759961
3 PM 30	**MOVIE** Young	Grind 447481 TBA	Muppets Chipmunks	Transworld Sport 64690	" **MOVIE** (3:35)	Scooby-Doo Brady Bunch	World Cuisine Great Chefs	**MOVIE** (3:05) Vault of Horror	Dukes of Hazzard	**MOVIE** Geronimo	MacGyver 360348	Warner Bros! Animaniacs
4 PM 30	Sherlock Holmes	Real World Wanted Jams	Tiny Toon Looney Tunes	HS Rodeo Karate DoJo	The Awful Truth	Saved by Bell Saved by Bell	Popular Mechanics	51572446 **MOVIE**	Wildhorse Saloon	183684 "	Highlander: The Series	Family Matters Calif. Dreams
5 PM 30	**MOVIE** The Next	Best of the '90s 534961	Clarissa Explains Rugrats	Italian Soccer Highlights	**MOVIE** (5:15) Hail Caesar	Family Matters Family Matters	Wings 824481 "	Ed Wood 52886315	Club Dance 601110	In the Heat of the Night	Renegade 998145	Saved by Bell Saved by Bell
6 PM 30	Karate Kid 796874	Singled Out Most Wanted	Doug 569042 Tiny Toon	H.S. Extra Astros	67599503 "	Home Videos Major League	Beyond 2000 Next Step	" **MOVIE** (6:40)	Dukes of Hazzard	WCW Monday Nitro 229665	Wings 539936 Wings 626416	Family Matters Newhart
7 PM 30	**MOVIE The Brady Bunch Movie** 632435	**Prime Time** 133936 " "	**Munsters** 823752 **I Dream of Jeannie**	**Major League Baseball:** *Houston Astros at*	**MOVIE Crimson Tide** 597110 *Denzel*	Baseball: (6:35) Pittsburgh Pirates at Atlanta Braves	**Wild Discovery** 368400 *Deadly sea dwellers.*	It's Pat 74326400 " "	**Merle Haggard: An American Story** 794394	**Thunder in Paradise** 883232 "	**Murder, She Wrote** 904226 *"The Grand Old Lady"*	**Major League Baseball:** *Houston Astros at*
8 PM 30	*Shelley Long. (1995)* **MOVIE Temptation**	" " " "	**I Love Lucy** 832400 **Bewitched** 924435	*Chicago Cubs* 485481 *(Live)* "	*Washington, Gene Hackman. (1995)*	39999232 " " "	**Planet of Life** 457348 *Extinction theories.*	**MOVIE Myra Breckenridge** 4030665	**Prime Time Country** 553394 "	**NBA Basketball Playoffs:** *See daily listings*	**World Wrestling Federation: Monday Night Raw**	*Chicago Cubs* 544961 *(Live)* "
9 PM 30	121619 *Jeff Fahey, David Keith. (1994)*	**Road Rules** 240665 **To Be Announced**	**Mary Tyler Moore** 634955 **Rhoda** 249416 *"Joe"*	" " " "	**MOVIE Jack Higgins' On Dangerous Ground**	" " **MOVIE** (9:35) **Matlock: The**	**Gunpower** 364684 *Gun-control debate.*	*Raquel Welch.* **MOVIE** (9:35) **Mirror, Mirror 2:**	" " **Club Dance** 154416	*for teams.* 285145 *(Live)* "	**Silk Stalkings** 993110 *"Partners"* "	" " " "
10 PM 30	**MOVIE** Nature of the	Singled Out Beavis/Butthead	Welcome Back Taxi 518058	Press Box NBA Action	47565329 *Rob Lowe.*	**Fortune** 5750597	Next Step Beyond 2000	**Raven Dance** "	" Country News	" Inside-NBA	Silk Stalkings 903597	News 132665 Simon &
11 PM 30	Beast 772495 **MOVIE**	Alternative Nation 637918	Dick Van Dyke Bob Newhart	Countdown Boxing: Prime	*Adventure. (1996)*	*(1993)* Jacques-Yves	Wild Discovery 776526	**MOVIE** (11:05) The Paint Job	Merle Haggard: An Amer. Story	WCW Monday Nitro 841416	Highlander: The Series	Simon 618435 Honeymooners
12 AM 30	The Fear 8784481	" Dreamtime	Munsters M.T. Moore	Championship Series 75400	**MOVIE** (11:55) Bad Company	Cousteau National Geo.	Planet of Life 630630	8114874 **MOVIE** (12:35)	Prime Time Country	**MOVIE** Semi-Tough	C-Net Central Reel Wild	In the Heat of the Night
1 AM 30	**MOVIE** (1:05) Ms. 45	381511 "	Rhoda 569462 Taxi 276240	" Press Box	39539139 **MOVIE** (1:45)	2726530 **MOVIE** (1:35)	Gunpower 344240	Hollywood Chainsaw...	472269 Country News	810288 "	Cinema Paid Program	Paid Program Paid Program
2 AM 30	37136917 **MOVIE**	Beavis/Butthead Singled Out	I Love Lucy Dick Van Dyke	Paid Program Col. Lacrosse:	About Last Night...	Murder by Death	Paid Program Paid Program	**MOVIE** (1:50) Ed Wood	Sign Off	Kung Fu 268153	Paid Program Paid Program	**MOVIE** The
3 AM 30	Silent Fall 3084530	Dreamtime 499004	Bob Newhart Welcome Back	NCAA Division I First Round -	36814066 TBA	8228820 Gomer Pyle	Paid Program Paid Program	44113004 "		Kung Fu 714917	Paid Program Paid Program	Executioner's Song 173511
4 AM 30	**MOVIE** (4:15) Browning...	" Grind 189375	Lassie 859743 Teacher	See daily listings for teams.	**MOVIE** (4:10) Tough Enough	Court TV Headline News	Paid Program Paid Program	**MOVIE** Madison Ave.		Eddie's Father Our Gang Short	Bloomberg TV Bloomberg TV	Paid Program Paid Program
Marcus: FTW	30	40	18	1	28	21	22	26	32	36	31	20
Marcus: Dntn.	17	59	38	47	15	18	50	-	57	46	49	19
Marcus: Dcvl.	16	60	37	59	15	14	39	98	43	40	63	19
TCI: Arlington	32	54	42	46	30	17	40	35	57	45	39	16

Fight Your
TRAFFIC TICKET
$45 most cases
Save $10 with this ad
Warrants lifted
No office visit necessary
17 yrs. experience

DIVORCE
* child support
* adoption
* restraining orders
* payment plans

CRIMINAL
* DWI * Theft * DWLS * Assault
* Misdemeanors * Felonies

CAR ACCIDENTS
* Doctor referrals available
* Will litigate if necessary

Law Offices of
Martin J. Rubin
Not Certified By The Texas Board Of Legal Specialization

855-LAWS (5297)
3232 McKinney Ave., Ste. 660
Dallas, TX 75204

Wednesday, continued from Page 12

THE FACULTY Flynn tries to convince her headstrong mother that she is now an adult. ∩ (CC) (30 min.) 2689 (8:30 p.m. 8)

UNHAPPILY EVER AFTER With graduation imminent, Ryan considers his options after school; Jennie plots to get the children out of the house. ∩ (CC) (30 min.) 1931 (8:30 p.m. 33)

KUNG FU: THE LEGEND CONTINUES An evil spirit tries to destroy Kwai Chang through a mystical board game played by a group of teens. ∩ (CC) (1 hr.) 71202 (9 p.m. 21)

Thursday

THE SINGLE GUY When Jonathan needs a place to stay, he panics at the idea of staying at Charlie's apartment. ∩ (CC) (30 min.) 2239 (7:30 p.m. 5)

SEINFELD A surprise guest star appears in the season finale, "The Invitations." The mystery guest plays Jerry's (Jerry Seinfeld) latest girlfriend. He thinks she is perfect because she's just like him. Elaine (Julia Louis-Dreyfus) wants to be in George and Susan's (Jason Alexander, Heidi Swedberg) wedding. She doesn't care if she's a bridesmaid or an usher, but Susan says "no." ∩ (CC) (30 min.) 1061 (8 p.m. 5)

CAROLINE IN THE CITY Caroline and Del both get cold feet as the wedding day looms closer. ∩ (CC) (30 min.) 4968 (8:30 p.m. 5)

INTERNET! Using the Internet to gather information about education, vacation planning, retirement and home remodeling. ∩ (30 min.) 6332 (9 p.m. 2)

ER Carter's (Noah Wyle) dedication to medicine gets in the way of graduation ceremonies when he stays with a critically ill child instead of picking up his diploma. Nurse Hathaway (Julianna Margulies) draws the line after several of her patients suffer from cost-cutting decisions by their insurance companies. An elderly woman (Judith Malina) plays Lady Godiva. ∩ (CC) (1 hr.) 24177 (9 p.m. 5)

COMPUTER CHRONICLES Coverage of the Consumer Electronics Show in Las Vegas. (30 min.) 44993 (9:30 p.m. 2)

Friday

GOOSEBUMPS When 14-year-old Grady (Brendan Fletcher) and his family move to a new home near a swamp, Grady starts hearing howls at night and seeing scary shadows. He begins to think something spooky is living in the swamp in "The Werewolf of Fever Swamp." This prime-time special also stars Marion Bennett, Geoffrey Bowes and Maria Ricossa. ∩ (CC) (1 hr.) 8104 (7 p.m. 4)

Ashley Judd (left) and Oscar winner Mira Sorvino star in *Norma Jean and Marilyn,* a psychological study of screen icon Marilyn Monroe, Saturday on HBO.

UNSOLVED MYSTERIES The search for the killer of videographer Joe Cole, son of actor Dennis Cole, who was shot to death over $40; a TV reporter searching for his biological mother. ∩ (CC) (1 hr.) 84982 (7 p.m. 5)

NASH BRIDGES Nash (Don Johnson) sets out to help Lisa whose eyewitness account of a murder raises some eyebrows when no body can be found; Joe checks out his new investment. ∩ (CC) (1 hr.) 48104 (7 p.m. 11)

BOY MEETS WORLD Cory's behavior is affected by Eric's impending departure for college. ∩ (CC) (30 min.) 9494 (7:30 p.m. 8)

THE X-FILES A dangerous secret from agent Mulder's (David Duchovny) past is uncovered when he and agent Scully (Gillian Anderson) search for a man who seems to have strange powers in this cliffhanger season finale. His secret could ultimately bring Mulder and Scully to the brink of the truth about alien existence. ∩ (CC) (1 hr.) 4524 (8 p.m. 4)

STEP BY STEP J.T. and Rich get a lesson in sexual harassment while working as waiters. ∩ (CC) (30 min.) 9388 (8 p.m. 8)

MISS UNIVERSE PAGEANT Bob Goen *(Entertainment Tonight)* hosts this 45th annual event in which more than 80 women from around the world compete for the title of Miss Universe, and more than $250,000 in cash and prizes. Tony Award winner Michael Crawford makes a guest appearance to sing *Music of the Night* from *The Phantom of the Opera.* Marla Maples Trump serves as co-host. ∩ (Live) (CC) (2 hrs.) 28340 (8 p.m. 11)

HOMICIDE: LIFE ON THE STREET A series of events forces the detectives to face their worst fears in tonight's cliffhanger season finale. Also, Lewis and Kellerman (Clark Johnson, Reed Diamond) refuse to stop investigating what seems to be an unsolvable case. And before the day is over, the life of one of the detectives on the force is threatened. ∩ (CC) (1 hr.) 13494 (9 p.m. 5)

Saturday

THE PREAKNESS STAKES The 121st running of the middle jewel in horse racing's Triple Crown, for 3-year-old Thoroughbreds at 1 3/16 miles, from Pimlico Race Course in Baltimore. (Live) (CC) (1 hr., 30 min.) 92147 (3:30 p.m. 8)

ONE WEST WAIKIKI Holli and Mack pursue a serial killer whose latest victim was the daughter of Holli's friend. ∩ (1 hr.) 62370 (6 p.m. 39)

COPS A deputy pursues a man who allegedly kidnapped and held a driver at gunpoint; a deputy responds to a domestic dispute involving an alleged suicide attempt. ∩ (PA) (CC) (30 min.) 8741(7 p.m. 4)

HIDDEN SECRETS OF MAGIC This special presents well-known international magicians, including Lance Burton, Omar Pasha and Mark Kalin, who reveal the secrets behind challenging feats of magic. Hosted by actor Robert Urich, the show features such acts as the Hindu rope trick and sawing a woman in half. ∩ (CC) (1 hr.) 53499 (7 p.m. 5)

TELEVISION'S GREATEST PERFORMANCES II Some of television's most memorable performances are showcased. ∩ (CC) (1 hr.) 79437 (7 p.m. 8)

LAZARUS MAN Lazarus (Robert Urich) strikes up a friendship with Hawthorn (Tomas Arana), a bounty hunter, in "Killer." Lazarus agrees to help the hunter capture a group of bandits. But when Hawthorn kills two of the men, claiming they were reaching for their weapons, Lazarus realizes his friend may be more interested in killing than seeking justice. ∩ (CC) (1 hr.) 2437 (7 p.m. 33)

AMERICA'S MOST WANTED A profile of two women suspected of robbing banks in Michigan; the search for an 8-year-old boy

missing since 1994; the capture of a cop killer. ∩ (CC) (1 hr.) 6499 (8 p.m. 4)

TOUCHED BY AN ANGEL Monica (Roma Downey) uncovers a painful secret two sisters have shared since their high-school prom night and tries to help them cope with the aftermath. Shanna Reed *(Major Dad)* guest stars as one of the sisters, an attractive TV talk show host. Texas actress Darlene Cates *(What's Eating Gilbert Grape)* plays the overweight housebound sister who is never seen in public but really controls the talk show. ∩ (CC) (1 hr.) 86741 (8 p.m. 11)

BEASTMASTER III: THE EYE OF BRAXUS Marc Singer returns as the wandering warrior with the power to control wild animals. This time, he searches for the sorcerer who kidnapped his brother. (2 hrs.) 37079 (8 p.m. 27)

NORMA JEAN AND MARILYN Ashley Judd *(Heat)* and Mira Sorvino *(Mighty Aphrodite)* star as two different facets of the same woman in this psychological portrait of Marilyn Monroe. Ms. Judd portrays the pre-starlet, Norma Jean, as she struggles to become a star, and Ms. Sorvino plays the studio-manufactured actress determined to erase her past. The film focuses on the battle between the alter egos for control of the actress's soul. ∩ (2 hrs., 15 min.) 4279505 (8 p.m. HBO)

HERCULES: THE LEGENDARY JOURNEYS A dying centaur asks Hercules to prevent a centaur group's struggle for equal rights from escalating into violence. ∩ (CC) (1 hr.) 9963 (9 p.m. 4)

WALKER, TEXAS RANGER C.D. Parker (Noble Willingham) is honored when he is chosen to be inducted into the Texas Ranger Hall of Fame. But on the eve of his induction, he meets up with a serial killer from a case that remains unsolved. Walker and Trivette (Chuck Norris, Clarence Gilyard) try to talk the usually confident Parker out of passing up the induction when he questions his worthiness. ∩ (CC) (1 hr.) 76055 (9 p.m. 11)

SATURDAY NIGHT SPECIAL With Jenny McCarthy. Music guest: Foo Fighters. ∩ (CC) (1 hr.) 52483 (10:30 p.m. 4)

SATURDAY NIGHT LIVE The sketch comedy series ends its 21st season with a bang with comic-actor Jim Carrey *(The Cable Guy, Ace Ventura)* as host. The alternative band Soundgarden *(Superunknown)* is scheduled to appear as musical guest. The show's regulars include Cheri Oteri, Tim Meadows and David Koechner. ∩ (CC) (1 hr., 30 min.) 89673 (10:30 p.m. 5)

NIGHT STAND Dick explores the mail-order bride system; experts on every topic imaginable are called on to help a couple with a myriad of problems. ∩ (CC) (1 hr.) 873031 (10:30 p.m. 21)

SISKEL & EBERT The critics review the movies *Mission: Impossible* (Tom Cruise, Jon Voight) and *Spy Hard* (Leslie Nielsen, Andy Griffith). (30 min.) 84944 (11:30 p.m. 8)

LIFESTYLES Talk show host Larry King; model Jerry Hall; Wayman Tisdale's jazz album; Pauly Shore; actor Richard Karn in Scotland. (1 hr.) 700345 (3 a.m. 39)

FREE
INITIAL CONSULTANTION
DIVORCES $95*
*Attorney's Fee
Uncontested, No Children or Property, Dallas County
CHILD SUPPORT/CUSTODY REPRESENTATION
MELANIE L. SPRATT
ATTORNEY AT LAW
340-6040
Licensed by the Supreme Court of Texas
Not certified by the Texas Board of Legal Specialization

ALL STATE CARPORT
DOUBLE CARPORT
$925.00
18'x18'
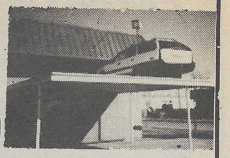
WE BUILD THEM STRONG INSTALLED (NORMAL INSTALLATION)
FREE ESTIMATES • STEEL STRUCTURE CARPORTS, PATIO COVERS
METRO: (214) 988-1913

	2 PBS KDTN	4 FOX KDFW	5 NBC KXAS	8 ABC WFAA	11 CBS KTVT	13 PBS KERA	21 UPN KTXA	27 IND KDFI	33 WB KDAF	39 IND KXTX	58 TBN KDTX
Harron	-	4	5	8	11	13	21	27	16	19	38
Friendship	10	4	5	8	11	13	21	9	12	7	41
Harron	2	4	5	8	11	13	21	3	6	9	16
Las Colinas	2	4	5	8	11	13	21	27	33	39	53
Mission	2	4	5	8	11	13	21	27	33	39	40
Paragon	2	4	5	8	11	13	12	7	9	3	1
5 AM 30	Sign Off	Headline News News 20733	News 26646 News 73849	ABC News News 127153	Minute CBS News	Sign Off	Paid Program This Morning's	Sign Off AgDay 699375	Shepherd's Chapel 822801	Paid Program Paid Program	Behind Scenes Benny Hinn
6 AM 30	Sit and Be Fit Quilt in a Day	News 76424 "	News 29530 "	" "	News 67714 "	Business Rpt. Sesame Street	Adv.-Blinky Bill The Flintstones	Rush Limbaugh Paid Program	Paid Program Henson-Animal	Faith 20 Kid's Place	Dean & Mary Dale Evans
7 AM 30	Sew Creative Paint Kingdom	News 75998 "	Today (CC) 50801	Good Morning America	This Morning (CC) 98085	(CC) 169004 Mister Rogers	Mighty Max V.R. Troopers	Double Dragon Mutant League	Animaniacs Bobby's World	Benny Hinn Ken Copeland	Joy 72743 Alive 86240
8 AM 30	To Be Announced	News 76627 "	" "	(CC) 43511 "	" "	Kidsongs Lamb Chop's	Little Pet Shop Pink Panther	Bananas Sailor Moon	Garfield 99191 Warner Bros!	Life in Word James Robison	Lind Roberts John Hagee
9 AM 30	French Action Destinos	Regis & Kathie Lee 55040	Leeza 52356 "	Good Morning Texas 45066	Blossom Full House	Sesame Street (CC) 41288	Beverly Hills, 90210	Divine Plan Paid Program	I Love Lucy Andy Griffith	700 Club 50998	Rod Parsley Marilyn Hickey
10 AM 30	Play Bridge Brenda Harris	George & Alana 19530	Jim J. & Ann 46608	Mike & Maty City 29356	Price Is Right (CC) 22220	Barney-Friends Shining Station	21 Jump Street	Paid Program Paid Program	Perry Mason 28288	**MOVIE** The African	Ken Copeland Pensanti
11 AM 30	America Sews Heartl'nd Quilt	Crook & Chase 68086	Maury Povich (CC) 59172	All My Children 42882	The Restless 97356	Puzzle Place Storytime	Gomer Pyle Leave-Beaver	Paid Program Paid Program	Gordon Elliott 68004	Queen 62559 "	Carol L. Nancy Harmon
12 PM 30	Comfy Couch Pappyland	News 90820 Mama's Family	News 27998 Court TV: Inside	News 50714 "	News 13820 Bold 41191	Frugal Gourmet Cucina Amore	Coach Bev. Hillbillies	Paid Program Paid Program	Ricki Lake 16356	Hogan's Heroes Bewitched	Behind Scenes Casey Treat
1 PM 30	Peppermint Child Care	Donahue (CC) 23646	Days of Our Lives 43424	One Life to Live 69462	As the World Turns 46646	Forgotten Apes 80004	Dream-Jeannie Wonder Years	Boris Karloff's Thriller	Tempestt 25004	Real Life 41066	James Robison Benny Hinn
2 PM 30	Social Studies 76337	Mark Walberg 94733	Another World 14511	Gen. Hospital 47849	Guiding Light 52795	American Experience	Dinosaurs V.R. Troopers	**MOVIE** Trapped	Paid Program Dennis/Menace	Carnie 12153 "	700 Club 67627
3 PM 30	Fine Arts 9207	In the Heat of the Night	Jenny Jones (CC) 73191	Jeopardy! 1608 Am. Journal	Cosby Show Roseanne	To My Studio Read. Rainbow	Goof Troop Bonkers	Beneath the Sea 49240	Taz-Mania Eekstravaganza	Doogie Howser Happy Days	John Hagee Marilyn Hickey
4 PM 30	Body Electric Inspire Painting	Sally 3882 "	Montel Williams	Oprah Winfrey (CC) 52608	Day & Date 90882	Barney-Friends Sesame Street	Aladdin Gargoyles	Ironside 16424 "	Batman-Robin Power Rangers	Night Heat 50240	Praise the Lord 1240
5 PM 30	Joy of Painting Sewing-Nancy	News 3527 News 284	News 3443 NBC News	News 6153 ABC News	News 4337 CBS News	(CC) 58117 Wishbone	Step by Step Family Matters	Hawaii Five-0 33004	Ricki Lake 4530	Rescue 911 Rescue 911	" "
6 PM 30	Open Mind Think Tank	News 917 Hard Copy	News 6269 Inside Edition	News 2207 Wheel-Fortune	News 9337 Extra	C. Sandiego Science Guy	Fresh Prince Home Videos	Mama's Family Murphy Brown	Home Improve. Simpsons	Highway Patrol High Tide	Charisma Mag. Brent Walters
7 PM 30	**Nightly Business Report** 8733 **Firing Line** 135 "	**MOVIE Doctor Who** 21375 *Paul McGann, Daphne Ashbrook.*	**3rd Rock From the Sun** (CC) 3207 **Wings** 9733 ∩ (CC)	**Roseanne** 6917 ∩ (CC) **Coach** 2443 *(R)* ∩ (CC)	**Totally Animals** 28153 *Rare & exotic animals from around world.* ∩ (CC)	**Nova** 79801 *"Anastasia Dead or Alive?"* ∩ (CC)	**Moesha** (CC) 12379 " **Minor Adjustments** (CC) 29375 "	**Geraldo** 51085 *Updates on May-December romances.* "	**MOVIE Police Academy 5: Assignment Miami Beach** 23733	191578 " " **Major League Baseball:** *Kansas City*	**Behind the Scenes** 6360269 **Betty Jean Robinson** 7733
8 PM 30	**Newshour With Jim Lehrer** (CC) 5733 " " "	*The Doctor must save Earth from his nemesis, The Master.* ∩ (CC)	**Frasier** 9627 ∩ (CC) **John Larroquette** (CC) 1462	**Home Improvement** (CC) 2337 **Ellen** 4172 ∩ (CC)	**MOVIE The Stepford Husbands** 48917 *Donna Mills, Michael*	**National Geographic** 95849 *"Island of the Giant Bears" (ESP)* ∩ (CC)	**Paranormal Borderline** 39849 *A psychic travels back in time to WWII.* (CC)	**Jerry Springer** 60733 " " "	*George Gaynes, G.W. Bailey. Graduates tangle with jewel thieves. (1988)*	*Royals at Texas Rangers* 993443 *(Live)* " "	**John Hagee** 42733 " " " "
9 PM 30	**Our Families, Our Future** 2269 *Problems facing the American family.*	**News** (CC) 4592627 " **Sports Four Texas** (9:45) 36721627	**Dateline** 93443 ∩ (CC) " " "	**NYPD Blue** 86153 *Sipowicz continues to wrestle problems. (PA)* ∩ (CC)	*Ontkean. Women seek to create perfect mates at a sinister clinic.* ∩ (CC)	**Frontline** 75085 *"The Kevorkian Verdict"* (CC)	**Babylon 5** 19085 *"War Without End" (Part 1 of 2)* (CC)	**Sally** 57269 " " " " "	**Cops** (CC) 1424 " **Current Affair** (CC) 17085 "	" " " " " "	**Praise the Lord** 270004 " " " " "
10 PM 30	Business Rpt. NHK News	News 67379 Baywatch	News 8248627 Tonight Show	News 8231337 Nightline	News 2817375 Late Show	Newshour With Jim Lehrer	Fresh Prince M*A*S*H	Hawaii Five-0 50356	Married... With I Love Lucy	" Top Cops	" "
11 PM 30	Charlie Rose 25191	(CC) 46443 Jerry Springer	41501608 Highway Patrol	Ent. Tonight Rolonda	37331801 Seinfeld	Tour of Taste 91207	M*A*S*H LAPD	Rush Limbaugh Honeymooners	Married... With I Love Lucy	Jenny Jones (CC) 78207	" "
12 AM 30	TechnoPolitics Journal 49757	58207 Richard Bey	Late Night 7121825	3712917 News	Cheers Late Late	Tour of Taste 80641	Northern Exposure	Paid Program Paid Program	Most Wanted Perry Mason	Carnie 69711 "	Rnhrd Bonnke Benny Hinn
1 AM 30	Charlie Rose 43738	65950 News 55979	Later Paid Program	Lauren Hutton Ent. Tonight	Show News	NHK News Sign Off	**MOVIE** Billy Galvin	Secret Agent 893863	34080 Gordon Elliott	News 7546554 Paid Program	Jeff-R. Fenholt Carman
2 AM 30	Sign Off	**MOVIE** Royal Wedding	NBC News Nightside	ABC World News Now	**MOVIE** (2:12) Twice in a		167825 "	Space: 1999 409689	672592 Andy Griffith	Paid Program Paid Program	Praise the Lord 856486
3 AM 30		798844 "	(2:05) 82808115	(2:10) 51189028	Lifetime 4542283		**MOVIE** Thunder Alley	**MOVIE** The Big Black	3's Company Knight Rider	Bonanza 5464405	" "
4 AM 30		Headline News Bloomberg	" NBC News	" "	CBS Up to the Minute		599776 "	Pill 120660 "	180196 Bible Lesson	Wild, Wild West	" "
Marcus FTW	2	4 & 35	5	8	11	13	12	27	9	10	58
Marcus Dent.	2	4	5	8	11	13	3	27	9	10	7
Marcus Dunc.	2	3	6	7	10	12	17	18	9	20	24
TCI: Arlingtn	2	10	3	6	7	9	18	14	12	15	19

Harron — Red Oak, Glenn Heights
Friendship — Balch Springs, Seagoville
Harron — North Carrollton, Southlake, Roanoke, Trophy Club
Las Colinas — Las Colinas Cable; **Mission** — Rockwall
Paragon — Lewisville, Irving, Grapevine, Coppell
Marcus: FTW — Fort Worth, Haltom City, Hurst, Keller, North Richland Hills, Richland Hills
Marcus: Denton — Denton
Marcus — Duncanville
TCI: Arlington — Arlington

∩ In Stereo
(R) Repeat
(CC) Captioned
(ESP) Also in Spanish

(DV) Descriptive Video Service
(PA) Parental Advisory

SPANISH LANGUAGE CHANNELS LISTED ON PAGES 60 & 61.

Also available to Dallas area viewers: KMPX (Ch. 29), KHSX (Ch. 49) and KLDT (Ch. 55)

CRIMINAL DEFENSE

STATE • FEDERAL
MURDER • DRUGS
ASSAULTS • THEFT
SEX OFFENSES • DWI
TRIALS • APPEALS
PROBATION • PAROLE

CATHERINE SHELTON
1201 Main Street #820
Dallas, TX 75202
748-0986
SE HABLA ESPANOL Saturday Hours

SHELTON & ASSOCIATES

NOT CERTIFIED BY THE TEXAS BOARD OF LEGAL SPECIALIZATION

BANKRUPTCY

613-2284
635 at Oates/Galloway
(near I-30)
Mesquite, TX
ROBERT M. THARP
ATTORNEY/CPA

- FIND FINANCIAL BREATHING ROOM WITHOUT CREDITOR HARASSMENT
- PRESERVE YOUR PROPERTY
- MANAGE YOUR DEBTS

Board Certified Consumer Bankruptcy
Texas Board of Legal Specialization

$0 DOWN*
Payment Plans Available
* Filing Fee Required

BANKRUPTCY SPECIALIST

Joseph D. McNeff
Attorney At Law
Board Certified
Consumer and Business Bankruptcy
Law-Texas
Board of Legal Specialization

$0 Down
on Atty Fees to file

881-1600
PLANO
(Principal Office)
Park & Central Expwy.

LEWISVILLE
Main & I-35

FREE INFO TAPE
Call 24 Hrs.
214-881-3848

Meetings with attorney are by appt. only. Filing fee must be paid before filing.

BOARD CERTIFIED
PERSONAL INJURY

TRIAL LAW SPECIALIST

ACCIDENT VICTIMS
Auto / Truck / Motorcycle / Bicycle / Pedestrian
- VICTIMS OF DRUNK DRIVERS
- BACK, NECK & HEAD INJURIES
- DEATH CAUSED BY CARELESSNESS

CRIME
SEXUAL ASSAULTS AND SEVERE INJURIES OR DEATH DUE TO INADEQUATE SECURITY

Attorneys' Offices
JAMES W. SHOECRAFT, P.C.

We can come to you
All new calls returned by attorney, promptly.
Cases handled from all area counties.
Doctor referrals available.

FREE CONSULTATION
Evening & Weekend Appointments
FREE PARKING

©'95 IMAGE ONE

DALLAS
Board Certified in Personal Injury Trial Law by the Texas Board of Legal Specialization. 528-8800
Outside Dallas Call Toll Free: 1-800-552-5774

James W. Shoecraft: Member: STATE BAR OF TEXAS, STATE BAR COLLEGE. Licensed by the Supreme Court of Texas. Admitted to Practice Before Federal District Courts for the Northern, Eastern and Southern Districts of Texas. U.S. Court of Appeals, 5th Circuit, The Supreme Court of the United States.

SOCIAL SECURITY DISABILITY

DISABLED AND CAN'T WORK?

If You Want Help On Your
• Reconsiderations • Hearings
• Appeals

Call the Law Offices of
PATRICK A. HUDSON, P.C.
750-1133 or 1-800-783-5294

Formerly Principal Regional Counsel, Social Security Disability Litigation, U.S. DHHS.
(Social Security Administration)

Free Consultation — No Fee Unless Successful

Not Certified by Texas Board of Legal Specialization

Homing Device.

Real Estate Plus

Every Wednesday in
The Dallas Morning News

HURT AT WORK? AUTO ACCIDENT?

Call Your Personal Attorney

William Sollows

- *I'll personally fight for you*
- *I'll personally work on every part of your case*
- *You'll get my personal attention*
- *All property damage handled free*
- *Referrals to experienced doctors near you*
- *Bilingual Staff*

Let's Discuss Your Case!

William Sollows, P.C.

Attorney & Counselor
987-2224
Call Now • 24 Hours • 7 Days

Principle offices: 8617 Northwest Plaza Drive, Suite 112, Dallas, TX 75225
Licensed by the Supreme Court of Texas. Not certified by the Texas Board of Legal Specialization.

TUESDAY CABLE

	A&E	AMC	BET	CNBC	CNN	COM	DIS	ENCORE	ESPN	FAM	HBO	LIFE
Harron	18	44	20	-	6	-	36	-	2	3	32	29
Friendship	37	33	23	-	24	-	19	-	26	34	6	16
Harron	39	38	40	42	31	47	45	-	33	46	17	35
Las Colinas	43	-	51	31	9	42	3	-	7	20	26	37
Mission	34	42	-	29	25	-	22	-	19	12	3	36
Paragon	45	47	44	50	33	48	25	-	12	38	26	35
5 AM 30	**MOVIE** (4 a.m.) Anatomy of...	**MOVIE** Make Way for	Marilyn Hickey Ken Copeland	Today's Business	Business Day 906725	Paid Program Paid Program	Fraggle Rock Mouse Tracks	**MOVIE** (4:15) Big Wednesday	Sportscenter 877733	FIT TV 972424 "	**MOVIE** (4:05) Shakespeare	Paid Program Paid Program
6 AM 30	Classroom 903356	Tomorrow **MOVIE**	Bishop Jordan I.V. Hilliard	939628 "	Early Edition 639820	Paid Program Paid Program	Little Mermaid Wonderland	**MOVIE** (6:15) Breaking	Sportscenter 931004	" "	**MOVIE** (6:15) I'll Do	Paid Program Evyd. Workout
7 AM 30	Mike Hammer 935202	Never to Love 705337	John A. Cherry 954202	Capitol Gains Squawk Box	" "	Benny Hill 7076191	Winnie-Pooh Care Bears	Away 63097630	Sportscenter 461820	Family Challenge	Anything 1337801	Baby Knows Your Baby
8 AM 30	Columbo 547240	**MOVIE** Call of the	Screen Scene Sanford & Son	684998 "	Morning News 594795	**MOVIE** Zapped!	Gummi Bears Pooh Corner	**MOVIE** Silverado	Sportscenter 479849	The Waltons 403153	**MOVIE** (8:15) Richie Rich	Sisters 508707 "
9 AM 30	" Columbo	Wild 901424 **MOVIE**	Benson Thea 607397	Money Wheel 46269	" "	1343199 "	Dumbo Umbrella Tree	29952801 "	Sportscenter 657530	700 Club 378172	10327998 "	Our Home Frugal Gourmet
10 AM 30	777269 "	Four Girls in Town 124153	Video Vibrations	" "	" CNN & Co.	Tracey Ullman G. Shandling	My Little Pony Ducktales	**MOVIE** (10:15) Dracula A.D.	Sportscenter 206820	" FIT TV 585714	Lifestories **MOVIE**	Biggers and Summers
11 AM 30	Quincy 833998	**MOVIE** Step Down...	286673 "	Inside Opinion Power Lunch	NewsDay Burden-Proof	Saturday Night Live 3753191	Chip 'n' Dale Tale Spin	1972 76269627	Sportscenter 293356	Rescue 911 789630	Blue Chips 902530	Living Our Home
12 PM 30	Equalizer 838630	**MOVIE** (12:15) Just Around	Video Soul 767462	351998 "	CNN Today 759462	Politically Inc. Kids in Hall	**MOVIE** The Cat From	**MOVIE** Anzio	Senior PGA Golf	Home & Family 399004	" Priestly Sins:	Handmade Designing Wm.
1 PM 30	McMillan and Wife 620511	the Corner **MOVIE**	" "	Money Wheel 40085	" "	Benny Hill 4862172	Outer Space 121646	2550646 "	938917 CWS Hillights	" "	Sex & the Church **MOVIE**	**MOVIE** Home Fires
2 PM 30	" Banacek	The Blue Bird 662998	In Your Ear 870795	" "	Talkback Live 747627	**MOVIE** Zapped!	Charlie Brown Quack Attack	**MOVIE** Breaking	CWS Hillights Running	Highway to Heaven	Murphy's Romance	Burning 303207
3 PM 30	913733 "	**MOVIE** Mr. Hobbs	" Rap City	Market Wrap 26153	Inside Politics Early Prime	5490191 "	Kids Incorp. Mickey Mouse	Away **MOVIE** (3:45)	Centennial Gold 969627	Punky Brewster Wild Animal	937849 **MOVIE**	Spenser: For Hire 119795
4 PM 30	Mike Hammer 504714	Takes a Vacation	607153 "	" "	340801 Showbiz	A-List Kids in Hall	Darkwing Duck Tale Spin	Silverado 13950375	NBA Fantastic NBA Today	Family Challenge	Perfect Alibi 4342511	Cagney & Lacey 121530
5 PM 30	Quincy 798066	**MOVIE** Cattle Queen	" Screen Scene	Business Ins. Business Ton.	WorldView 779066	Whose Line? Tracey Ullman	Ducktales Chip 'n' Dale	" "	Indy Report Sportscenter	Newhart Evening Shade	**MOVIE** (5:15) Richie Rich	Supermarket Designing Wm.
6 PM 30	Equalizer 438694	of Montana The Movie that...	Thea 431375 Sanford & Son	Money Club Steals-Deals	Moneyline Crossfire	Politically Inc. Dream On	Lion, the Witch and the	**MOVIE** The Secret of	876004 Stanley Cup	The Waltons 212356	58172917 "	Commish 218530
7 PM 30	**Biography** 232085 *Harry Houdini.*	**MOVIE Heaven Knows, Mr. Allison** 205191	**Video Soul** 482269 " "	**Politics** 9707 " **Equal Time** 6443	**Prime News** 770795 **Inside Politics** 436849	**Gallagher: The Maddest** 5479608 "	Wardrobe 9923117 **Inside Out** *Surfing.*	My Success 9663795 " "	Playoffs: Conference Semifinal Game 6 -	**Highway to Heaven** 853627 *"Wally"*	**MOVIE Bad Boys** 287795 *Martin*	**Unsolved Mysteries** 859801 "
8 PM 30	**Columbo** 252849 *"Forgotten Lady"*	*Robert Mitchum, Deborah Kerr. (1957)*	" " " "	**Rivera Live** 80917 " "	**Larry King Live** 867795 " "	**Dr. Katz-Therapist The Critic** 3173511	**One Small Step** (8:05) 18099191 *NASA film*	**MOVIE Rome Adventure** 9668240	See daily listings for teams. 46018240 "	**Rescue 911** 862375 *White-water rafters.*	*Lawrence, Will Smith. Drama. (1995)*	**MOVIE Hostage Flight** 846337 *Ned Beatty,*
9 PM 30	*An aging movie queen plans to return to the Broadway stage.*	**MOVIE El Dorado** 8462375 *John Wayne,*	**Comicview** 599998 **Caribbean Rhythms**	**Charles Grodin** 60153 " "	**World Today** 887559 " "	**Dream On** 8211646 **Lounge Lizards**	*footage.* " **George Michael's Con-**	*Troy Donahue, Angie Dickinson. (1962)*	" " **Baseball Tonight**	**700 Club** 842511 " "	**MOVIE You So Crazy** 970733 *(1994)*	*Dee Wallace Stone. Drama. (1985)*
10 PM 30	Law & Order 231356	*Robert Mitchum. (1967)*	515608 Screen Scene	America After Hours 63240	Sports Tonight Moneyline	Politically Inc. Saturday Night	**cert of Hope MOVIE** (10:45)	**MOVIE** Five Days One	Sportscenter 608004	Three Stooges 852998	" Dream On	Unsolved Mysteries
11 PM 30	Biography 847191	**MOVIE** (11:05) Blood on the	Rap City 882530	Rivera Live 86375	NewsNight Showbiz	Live 1066356 Dream On	Midnight Lace 7078191	Summer 6233240	Baseball Motorcycle	Bonanza: The Lost Episodes	**MOVIE** Point of No	Mysteries Late Date
12 AM 30	Columbo 966399	Moon The Movie that...	" "	Charles Grodin 82009	Inside Politics Sports	Politically Inc. Kids in Hall	" **MOVIE** (12:45)	**MOVIE** Black Girl	Racing NBA Today	Paid Program Paid Program	Return 8090066	Nurses Thirtysome-
1 AM 30	" "	**MOVIE** (1:05) El Dorado	Comicview Benson	Politics 51234 Paid Program	Larry King Live 867115	Mystery Science	Son of Paleface	9967370 **MOVIE** (1:45)	Sportscenter 678283	700 Club 407757	**MOVIE** (12:50) Cobb	thing 414047 Paid Program
2 AM 30	Law & Order 450689	66431844 "	Jazz Central 449689	Paid Program Paid Program	Overnight Sports	Theater 3000 4859660	33259221 **MOVIE**	The Secret of My Success	Indy Report Stanley Cup	Paid Program Paid Program	33039641 "	Paid Program Paid Program
3 AM 30	Police Story 647689	**MOVIE** (3:15) Heaven	Paid Program Paid Program	Paid Program Paid Program	Crossfire Newsroom	Paid Program Paid Program	The Cat From Outer Space	3674047 Sign Off	Sportscenter 678283	Paid Program Paid Program	**MOVIE** Immortal	Paid Program Paid Program
4 AM 30	**MOVIE** Indiscretion...	Knows, Mr. Allison	Paid Program Paid Program	Asia Market Before the Bell	Sports Daybreak	Paid Program Paid Program	247283 Inside Out	**MOVIE**	Semifinal Getting Fit	Paid Program Paid Program	Combat 540776	Paid Program Paid Program
Marcus: FTW	42	34	41	54	16	-	19	-	24	14	25	17
Marcus: Dentn	52	51	55	43	41	67	14	-	45	48	16	53
Marcus: Dcvl.	64	50	51	66	57	-	22	-	44	36	21	41
TCI: Arlington	47	49	60	50	37	53	34	63	38	41	27	48

Traffic Tickets
$45.00
Warrants Lifted

DWI
Dwls
Drugs
Weapons
Theft
Assault

Uncontested Divorce Starting at
$175.00+ Court Costs

Former Dallas Municipal Prosecutor
Douglas E. Bradford
Attorney at Law
311 N. Market, St. 300
Open Saturday 10 to 1
672-9363
Not Board Certified by The Texas Board of Legal Specialization

MOTORS
Cadillac 4100 Engine Specialists
Call for Prices
FREE TOWING
Import & Domestic RV's, Boats
Motor Remanufactured & Installed
Se Habla Espanol
$50* off w/this ad.
* or Motor Installation
COMPLETE MACHINE SHOP
Becks Automotive
DALLAS (214) 826-7755
1708 HASKELL AT ROSS
FT. WORTH (817) 831-0521
2110 N. BEACH

	MAX	MTV	NICK	PSP	SHO	TBS	TDC	TMC	TNN	TNT	USA	WGN
Harron	35	46	14	37	34	10	12	33	22	15	43	9
Friendship	3	31	27	30	2	14	28	15	36	29	25	39
Harron	19	29	28	49	18	24	41	20	34	37	36	7
Las Colinas	-	28	41	17	24	22	44	-	38	10	12	30
Mission	15	23	38	20	17	7	35	6	14	18	10	9
Paragon	27	38	46	53	28	20	37	29	36	34	31	21
5 AM 30	**MOVIE** (4:15) Browning...	Rude Awakening	Flipper Bullwinkle	Paid Program Paid Program	**MOVIE** (4:10) Tough Enough	Captain Planet Scooby-Doo	Paid Program Paid Program	**MOVIE** (4 a.m.) **MOVIE** (5:35)	Sign Off	Bugs Bunny Garfield-Friend	Bloomberg TV Bloomberg TV	J. Swaggart Ken Copeland
6 AM 30	**MOVIE** The Hunters	Grind 807608 Wanted Jams	Weinerville Beetlejuice	FIT TV 16646 "	OWL/TV OWL/TV	The Jetsons The Flintstones	Paid Program Paid Program	Pyromaniac's Love Story		The Flintstones Scooby Dooby	Superman Ninja Turtles	Winning Walk Andy Griffith
7 AM 30	251066 "	Rude Awakening	Looney Tunes Gumby	Press Box Workout	**MOVIE** Let's Make	Gilligan's Isle Bewitched	Paid Program Paid Program	**MOVIE** (7:10) City Slickers II:		Doo 352849 "	Adv. of Sonic Ninja Turtles	News 840269 "
8 AM 30	**MOVIE** For Keeps	139171 "	Rugrats Busy World	Plex & Blast Get Fit 51646	Love 485375 "	Little House: A New Beginning	Watergate 185545	The Legend of Curly's Gold	VideoMorning 549998	Bugs Bunny The Flintstones	Knight Rider 468269	" "
9 AM 30	9016462 **MOVIE** (9:45)	MTV Jams 376714	Rupert 310462 Muppets	Major League Baseball:	**MOVIE** Tides of War	Bev. Hillbillies Andy Griffith	Home Matters Start to Finish	**MOVIE** (9:05) Princess	" "	Gilligan's Isle Gilligan's Isle	Murder, She Wrote 263240	Court TV Andy Griffith
10 AM 30	Lassie 51785578	" Music Videos	Allegra Gullah Island	Houston Astros at	747288 **MOVIE**	Matlock 5238153	Housesmart! 828066	Caraboo **MOVIE** (10:45)	" "	Knots Landing 207530	Magnum, P.I. 480820	Charlie's Angels
11 AM 30	" **MOVIE**	365917 "	Little Bear Busy World	Chicago Cubs 111356	Inferno 841443	Perry Mason 1894153	Graham Kerr World Cuisine	Stargate 2846066	Crafts Crafts	Charlie's Angels	Quantum Leap 477356	Geraldo 832240
12 PM 30	The Power Within	" "	Timmy Tooth Gullah Island	Tennis: Champions	**MOVIE** The Front	**MOVIE** (12:05) The Good	Great Chefs Home Matters	" **MOVIE** (12:45)	Wildhorse Saloon	Starsky and Hutch 402998	Live With the People's Court	News 706612 "
1 PM 30	**MOVIE** (1:15) Born to Be	" Music Videos	Gumby Adven-Tintin	Tour - Semifinal	1260462 **MOVIE** (1:35)	Guys and the Bad Guys	Start to Finish Easy Does It	California Split 64374578	VideoPM 586559	CHiPs 411646 "	544627 Live With Love	Lead-Off Man Major League
2 PM 30	Wild 26191288	495288 "	Looney Tunes Beetlejuice	Paid Program LPBT Bowling:	Young Winston	Garfield-Friend The Flintstones	Home Graham Kerr	" **MOVIE** (2:35)	" "	Wild, Wild West 582733	Connection 842172	Baseball: Houston
3 PM 30	**MOVIE** Being Human	Grind 326998 TBA	Muppets Chipmunks	Lancers Tournament	25854608 **MOVIE** (3:45)	Scooby-Doo Brady Bunch	World Cuisine Great Chefs	Macaroni 45095612	Dukes of Hazzard	**MOVIE** Tecumseh:	MacGyver 136337	Astros at Chicago Cubs
4 PM 30	810733 "	Real World Wanted Jams	Tiny Toon Looney Tunes	Rugby: College	Showdown 36565004	Saved by Bell Saved by Bell	Popular Mechanics	" **MOVIE** (4:20)	Wildhorse Saloon	The Last Warrior	Highlander: The Series	Tenth Inning Calif. Dreams
5 PM 30	**MOVIE** Star Trek II:	Best of the '90s 340578	Clarissa Explains Rugrats	Championship 46530	" **MOVIE**	Family Matters Family Matters	Wings 703998 "	Creepshow 3726998	Club Dance 512714	In the Heat of the Night	Renegade 797462	Saved by Bell Saved by Bell
6 PM 30	The Wrath of Khan 595191	Singled Out Most Wanted	Doug 448559 Tiny Toon	Wahine Countdown	Tides of War 817998	Home Videos Major League	Beyond 2000 Next Step	" **MOVIE** (6:20)	Dukes of Hazzard	In the Heat of the Night	Wings 401153 Wings 425733	Family Matters Newhart
7 PM 30	**MOVIE** **Suspicious Agenda** 6912375	**Prime Time** 434563 " "	**Munsters** 702269 **I Dream of Jeannie**	**Alan Warren Outdoors** 77085 "	**MOVIE** **Malicious** 106917 *Molly*	Baseball: (6:35) Pittsburgh Pirates at Atlanta Braves	**Wild Discovery** 247917 *Australia's forests.*	A Pyromaniac's Love Story 30475240	**Merle Haggard: An American Story** 691795	**NBA Basketball Playoffs:** *See daily listings*	**Murder, She Wrote** 876443 *"Night of the Tarantula"*	**Major League Baseball:** *Chicago White Sox at*
8 PM 30	*Richard Grieco.* **MOVIE** (8:35) **Bad Blood**	" " " "	**I Love Lucy** 711917 **Bewitched** 790424	**Tennis:** *Champions Tour - Semifinal*	*Ringwald. (1995)* **Outer Limits** 1639451	21709795 " " "	**Mysterious Universe World of Wonder**	**MOVIE** **Federal Hill** 4015356 *Nicholas*	**Prime Time Country** 364424 "	*for teams.* 783207 *(Live)* "	**Boxing:** *Earl Butler vs. James Toney* 896207	*Milwaukee Brewers* 350578 *(Live)*
9 PM 30	85257801 *Lorenzo Lamas. Drama. (1994)*	**To Be Announced** 840153 "	**Mary Tyler Moore** 506172 **Rhoda** 583743 "	97849 " " "	**Poltergeist: The Legacy** (9:15) 10719172	" " **NBA Basketball**	**Gunpower** 236801 *War against gun makers.*	*Turturro. Drama. (1994)* **MOVIE** (9:40) **City Slickers II:**	" " **Club Dance** 263608	" " **NBA Basketball**	*(Live)* " " " "	" " " "
10 PM 30	**MOVIE** The Babysitter	Singled Out Beavis/Butthead	Welcome Back Taxi 317375	Press Box Wahine	Red Shoe... Softly Paris	**Playoffs:** *See daily listings*	Next Step Beyond 2000	**The Legend of Curly's Gold**	" Country News	**Playoffs:** *See daily listings*	Silk Stalkings 875714	News 301795 Simon &
11 PM 30	827462 **MOVIE**	Alternative Nation 540462	Dick Van Dyke Bob Newhart	Outdoors Americana	**MOVIE** (11:05) Softly From	*for teams.* 876801	Wild Discovery 829795	85218288 **MOVIE** (11:35)	Merle Haggard An American	*for teams.* 490085	Highlander: The Series	Simon 996207 Honeymooners
12 AM 30	Natural Born Killers 828191	" Dreamtime	Munsters M.T. Moore	Fishing Texas Fishing	Paris VIII TBA	**MOVIE** Stone Cold	Mystery Univ. World-Wonder	Hard Bounty 7420917	Prime Time Country	Inside-NBA **MOVIE**	Knight Rider 342221	In the Heat of the Night
1 AM 30	" **MOVIE**	260028 "	Rhoda 448979 Taxi 155757	Outdoor Trails Outdoors	**MOVIE** The Ref	340863 "	Gunpower 223757	**MOVIE** (1:05) The	744486 Country News	AKA Cassius Clay 2790009	Boxing: Earl Butler vs.	Paid Program Paid Program
2 AM 30	Forbidden Games	Beavis/Butthead Singled Out	I Love Lucy Dick Van Dyke	Paid Program College	2610825 **MOVIE** (2:45)	CHiPs (2:05) 2697950	Paid Program Paid Program	Undefeated 5281863	Sign Off	Shorts Kung Fu	James Toney 797757	**MOVIE** The
3 AM 30	**MOVIE** (3:10) Desert Passion	Dreamtime 361221	Bob Newhart Welcome Back	Lacrosse: NCAA Division I	Deadly Exposure	Laverne Gomer Pyle	Paid Program Paid Program	**MOVIE** (3:05) Night of the		157221 Kung Fu	American Gladiators	Executioner's Song 723028
4 AM 30	17524047 Sign Off	" Grind 381432	Lassie 966950 Only Television	First Round Teams TBA	92930844 **MOVIE** (4:25)	Court TV Headline News	Paid Program Paid Program	Demons **MOVIE** (4:35)		136738 Our Gang Short	Bloomberg TV Bloomberg TV	Paid Program Paid Program
Marcus: FTW	30	40	18	1	28	21	22	26	32	36	31	20
Marcus: Dntn.	17	59	38	47	15	18	50	-	57	46	49	19
Marcus: Dcvl.	16	60	37	59	15	14	39	98	43	40	63	19
TCI: Arlington	32	54	42	46	30	17	40	35	57	45	39	16

BANKRUPTCY

Debt Liquidation and /or Consolidation
• Free First Consultations • Free parking
Chapter 7s-Starting at $500 + $175 Filing Fee
Consumer Cases Only
Chapter 13s-$0 Down + $160 Filing Fee
Consumer Cases Only

CALL CANDACE WISE ATTORNEY 526-4123

3710 Rawlins St., Ste. #900, Dallas, TX 75219
SMU GRADUATE. Licensed to practice in the State of TX & Northern District.
Not certified by the Texas Board of Legal Specialization.

TRAFFIC TICKETS $45.00

DIVORCE Fees Starting At $100.00 Plus Court Costs

Wills • Child Support

The Law Offices of *Michelle L. Smith*
Se Habla Espanol • Open Sat. 9-12
Not Certified By Texas Board Of Legal Specialization

521-4605
4111 N. Central #201, Dallas 75204

ATTENTION HOME OWNERS
PRICES SO LOW YOU WON'T BELIEVE IT
AT LAST YOUR HOME IMPROVEMENTS NEEDS ARE AFFORDABLE
ALCOA VINYL SIDING
ALCOA SOFFIT & FASCIA
WINDOWS & DOORS
CARPORTS
PATIO COVERS
AWNINGS
SUNROOMS
SERVING METROPLEX FOR 33 YEARS
• 287-3328 •
NITES & WEEKENDS
223-1301
BUSS ALUMINUM, INC.

Lynn C. DeNooyer
703 McKinney Avenue
Dallas, TX 75202
DIVORCE
from $150.00
(Uncontested & Court Fees)
Dallas County
With Children, Prices Higher
969-9309
24 Hr. Messaging
ADOPTIONS
Not Certified By The Texas Board Of Legal Specialization

CBS WORLD PREMIERE MOVIE
HER MARRIAGE MADE DIANA A PRINCESS.
BUT IT TOOK A COMMONER'S LOVE TO MAKE HER FEEL LIKE A QUEEN.
BASED ON THE TRUE STORY
Princess in Love
WATCH LETTERMAN TONIGHT!
8PM CBS 11 KTVT

MUSIC

Sunday

BREAKFAST WITH THE ARTS A profile of concert pianist Van Cliburn. (2 hrs.) (8 a.m. 437218 A&E)

TV MOMS Two of television's best known mothers, Barbara Billingsley and June Lockhart present videos, take viewer dedications and get mothering advice from the experts. (2 hrs.) (noon 303294 VH1)

MUSIC MOMS Mothers with offspring in the music business host videos of their famous children, including Amy Grant and Boyz II Men. (2 hrs.) (2 p.m. 108102 VH1)

AUSTIN CITY LIMITS Roger Miller performs *Dang Me* and other hits in a 1982 performance; Marty Robbins' 1979 performance includes *El Paso.* ∩ (1 hr.) (6 p.m. 20676 13)

COUNTRY SHOWDOWN Finalists compete for a grand prize and a recording contract. (Taped) (1 hr.) (7 p.m. 44367 39)

NEIL DIAMOND... UNDER A TENNESSEE MOON Neil Diamond returns to his musical roots as he performs new original songs in a Nashville, Tenn., concert. (R) (1 hr.) (7 p.m. 110947 VH1)

KENNY ROGERS: GOING HOME The career of Kenny Rogers, one of the great talents of pop and country music, is chronicled. (R) ∩ (CC) (1 hr.) (8 p.m. 916183 DIS)

MTV UNPLUGGED Hootie and the Blowfish perform songs from both their new and debut albums at the University of South Carolina. (R) ∩ (1 hr.) (8 p.m. 440657 MTV)

Monday

MERLE HAGGARD: AN AMERICAN STORY A profile of the life and music of Country Music Hall of Fame member Merle Haggard. (R) ∩ (Part 1 of 2) (1 hr.) (7 p.m. 794394 TNN)

GLORIA ESTEFAN VIDEO COLLECTION A compilation of Gloria Estefan songs. (R) (1 hr.) (8 p.m. 773416 VH1)

Natalie Merchant

LATE SHOW Natalie Merchant. (CC) (1 hr., 2 min.) (10:35 p.m. 37444329 11)

Tuesday

GEORGE MICHAEL'S CONCERT OF HOPE A benefit concert for Britain's National AIDS Trust and Crusade. With George Michael, David Bowie, Mick Hucknall and k.d. lang. From London. (R) ∩ (1 hr., 5 min.) (9:30 p.m. 9291004 DIS)

CROSSROADS CONCERT Collective Soul, Natalie Merchant, Goo Goo Dolls, Blues Traveler, Soul Asylum and the Dave Matthews Band perform in New York. (R) (1 hr., 30 min.) (10:30 p.m. 908917 VH1)

TONIGHT SHOW Scheduled: musician Ray Davies. ∩ (CC) (1 hr., 2 min.) (10:35 p.m. 41501608 5)

LATE SHOW Scheduled: music group Dog's Eye View. ∩ (CC) (1 hr., 2 min.) (10:35 p.m. 37331801 11)

May 12-18

Wednesday

CLASSROOM Tenor Placido Domingo performs excerpts from famous operas, including *Die Fledermaus* and *Manon Lescaut*. (R) (1 hr.) (6 a.m. 875573 A&E)

LORETTA LYNN: THE SEASONS OF MY LIFE Loretta Lynn strolls down memory lane, performing the country hits that made her famous. (R) ∩ (1 hr.) (7 p.m. 563912 TNN)

LATE SHOW Scheduled: singer Joan Osborne. ∩ (CC) (1 hr., 2 min.) (10:35 p.m. 37308573 11)

Thursday

GRAND OLE OPRY ALL STAR TRIBUTE TO MINNIE PEARL Country music's entertainers perform in honor of Minnie Pearl. Performers include Vince Gill, Pam Tillis and Wynonna. ∩ (CC) (2 hrs.) (7 p.m. 30871 11)

CROSSROADS CONCERT Collective Soul, Natalie Merchant, Goo Goo Dolls, Blues Traveler, Soul Asylum and the Dave Matthews Band perform in New York. (R) (1 hr., 30 min.) (7:30 p.m. 889622 VH1)

LATE SHOW Scheduled: music group the Spin Doctors. ∩ (CC) (1 hr., 2 min.) (10:35 p.m. 37375245 11)

Friday

VH1 HONORS HIGHLIGHTS Presentation of the best moments from the 1996 *VH1 Honors* show. (R) (1 hr.) (8 p.m. 491814, 11:30 p.m. 777320 VH1)

ANNIE LENNOX... IN THE PARK Annie Lennox's first New York performance in six years includes hits from her 1992 album *Diva*. (R) (1 hr.) (8:30 p.m. 447814, 3 a.m. 888586 DIS)

LATE SHOW Scheduled: music group the Dave Matthews Band. ∩ (CC) (1 hr., 2 min.) (10:35 p.m. 37279017 11)

Saturday

8-TRACK FLASHBACK The dance crazes of the 1970s and '80s. (R) (30 min.) (9:30 a.m. 173505 VH1)

SOUL TRAIN Guest host: actress Anne-Marie Johnson. ∩ (1 hr.) (11 a.m. 27876 WGN)

TEEN IDOLS A look back at teen-age singing sensations. (4 hrs.) (noon 157944 VH1)

DAVE MATTHEWS BAND LISTENING PARTY Highlights of the band performing selections from their new album *Crash* at the Heritage Jazz Festival. ∩ (1 hr.) (7 p.m. 373437 MTV)

8-TRACK FLASHBACK The music of 1977. (R) (30 min.) (7 p.m. 828383 VH1)

8-TRACK FLASHBACK The music that kicked off the 1970s. (R) (30 min.) (7:30 p.m. 584437 VH1)

KENNY ROGERS: GOING HOME The career of Kenny Rogers, one of the great talents of pop and country music, is chronicled. (R) ∩ (CC) (1 hr.) (10 p.m. 173470 DIS)

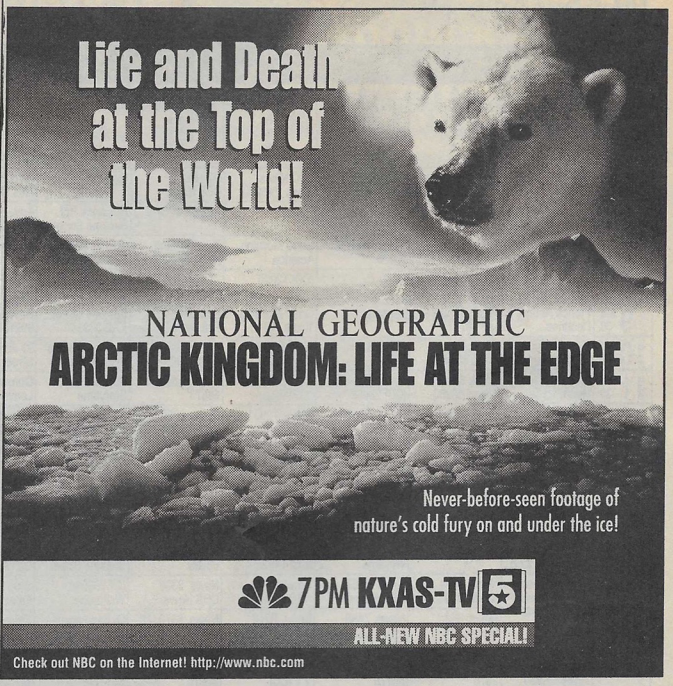

WEDNESDAY

For updated program information, check the daily TV listings in the Today section.

May 15

	2 PBS KDTN	4 FOX KDFW	5 NBC KXAS	8 ABC WFAA	11 CBS KTVT	13 PBS KERA	21 UPN KTXA	27 IND KDFI	33 WB KDAF	39 IND KXTX	58 TBN KDTX
Harron	-	4	5	8	11	13	21	27	16	19	38
Friendship	10	4	5	8	11	13	21	9	12	7	41
Harron	2	4	5	8	11	13	21	3	6	9	16
Las Colinas	2	4	5	8	11	13	21	27	33	39	53
Mission	2	4	5	8	11	13	21	27	33	39	40
Paragon	2	4	5	8	11	13	12	7	9	3	1
5 AM 30	Sign Off	Headline News News 82950	News 24047 News 22298	ABC News News 741270	Minute CBS News	Sign Off	Paid Program This Morning's	Business News AgDay 561592	Shepherd's Chapel 701318	Paid Program Paid Program	Behind Scenes Benny Hinn
6 AM 30	Sit and Be Fit Quilt in a Day	News 38641 "	News 98047 "	" "	News 29931 "	Business Rpt. Sesame Street	Adv.-Blinky Bill The Flintstones	Rush Limbaugh Paid Program	Paid Program Henson-Animal	Faith 20 Field Trip	L. & E. Tripp BJ Robinson
7 AM 30	Sew Creative Paint Kingdom	News 75757 "	Today (CC) 29318	Good Morning America	This Morning (CC) 50202	(CC) 240991 Mister Rogers	Mighty Max V.R. Troopers	Double Dragon Mutant League	Animaniacs Bobby's World	Benny Hinn Ken Copeland	Pamela Carter Kid's Club
8 AM 30	To Be Announced	News 76486 "	" "	(CC) 12028 "	" "	Kidsongs Lamb Chop's	Little Pet Shop Pink Panther	Bananas Sailor Moon	Garfield 28080 Warner Bros!	Life in Word James Robison	Lind Roberts John Hagee
9 AM 30	French Action Destinos	Regis & Kathie Lee 78757	Leeza 14573 "	Good Morning Texas 72793	Blossom Full House	Sesame Street (CC) 36955	Beverly Hills, 90210	Paid Program Paid Program	I Love Lucy Andy Griffith	700 Club 12115	Rod Parsley Marilyn Hickey
10 AM 30	Play Bridge Brenda Harris	George & Alana 88047	Jim J. & Ann 85775	Mike & Maty City 81573	Price Is Right (CC) 46009	Barney-Friends Shining Station	21 Jump Street	Paid Program Paid Program	Perry Mason 80405	**MOVIE** The Sad Sack	Ken Copeland Pamela Carter
11 AM 30	America Sews Heart'l'nd Quilt	Crook & Chase 68283	Maury Povich (CC) 28689	All My Children 11399	The Restless 59573	Puzzle Place Storytime	Gomer Pyle Leave-Beaver	Paid Program Paid Program	Gordon Elliott 60641	24776 "	Reg. Cherry Dean & Mary
12 PM 30	Comfy Couch Pappyland	News 36009 Mama's Family	News 89115 Court TV: Inside	News 12931 "	News 59009 Bold 70080	Frugal Gourmet Best of Kerr	Coach Bev. Hillbillies	Paid Program Paid Program	Ricki Lake 78573	Hogan's Heroes Bewitched	Behind Scenes Casey Treat
1 PM 30	Peppermint Child Care	Donahue (CC) 85863	Days of Our Lives 98711	One Life to Live 38979	As the World Turns 49973	National Geographic	Dream-Jeannie Wonder Years	Boris Karloff's Thriller	Tempestt 87221	Real Life 98793	James Robison Benny Hinn
2 PM 30	Social Studies 38554	Mark Walberg 56950	Another World 83028	Gen. Hospital 76738	Guiding Light 14912	American Experience	Dinosaurs V.R. Troopers	**MOVIE** The Great	Paid Program Dennis/Menace	Carnie 74370 "	700 Club 29844
3 PM 30	Fine Arts 7196	In the Heat of the Night	Jenny Jones (CC) 66680	Jeopardy! 2825 Am. Journal	Cosby Show Roseanne	Many Quilts Read. Rainbow	Goof Troop Bonkers	Riviera Bank Robbery	Taz-Mania Eek!stravaganza	Doogie Howser Happy Days	John Hagee Marilyn Hickey
4 PM 30	Body Electric Inspire Painting	Sally 1399 "	Montel Williams	Oprah Winfrey (CC) 14825	Day & Date 69399	Barney-Friends Sesame Street	Aladdin Gargoyles	Ironside 78641 "	Batman-Robin Power Rangers	Night Heat 29757	Praise the Lord 411863
5 PM 30	Joy of Painting Sewing-Nancy	News 1554 News 950	News 4660 NBC News	News 7370 ABC News	News 2399 CBS News	(CC) 69844 Wishbone	Step by Step Family Matters	Hawaii Five-0 95221	Ricki Lake 2047	Rescue 911 Paid Program	" "
6 PM 30	Destinos Destinos	News 863 Hard Copy	News 7486 Inside Edition	News 8216 Wheel-Fortune	News 8370 Extra	C. Sandiego Science Guy	Fresh Prince Home Videos	Mama's Family Murphy Brown	Home Improve. Simpsons	Highway Patrol Top Cops	" "
7 PM 30	**Nightly Business Report** 9950 **McLaughlin One on One** 931	**Beverly Hills, 90210** 2370 *"Ray of Hope"* ∩ (CC)	**National Geographic** 66776 *Arctic wildlife.* ∩ (CC)	**Ellen** 7134 ∩ (CC) **Drew Carey** 3660 *(R)* ∩ (CC)	**Siskel & Ebert Interviews** 80370 *Tom Hanks, Brad Pitt.* ∩ (CC)	**Evening of Championship Skating (1995)** 48318 ∩ (CC)	**Sentinel** 82318 *Delivery service is selling assault rifles.* (CC)	**Geraldo** 13202 *Parents unaware of their children's behavior.*	**Sister, Sister** (CC) 3776 " **Parent 'Hood** (CC) 757 "	**MOVIE Assassination** 35252 *Charles Bronson, Jill Ireland.*	**Behind the Scenes** 6320641 **Creflo A. Dollar Jr.** 3958
8 PM 30	**Newshour With Jim Lehrer** (CC) 6950 " "	**Melrose Place** 8318 *"Full Metal Betsy"* ∩ (CC)	**Dateline** 42196 ∩ (CC) " "	**Grace Under Fire** (CC) 3554 **Faculty** 2689 ∩ (CC)	**MOVIE Princess in Love** 59394 *Julie Cox, Christopher Bowen.*	**Mark Russell Comedy Special** 2486 **Championship Ballroom Dancing**	**Swift Justice** 68738 *Suspicious death of a research scientist.* (CC)	**Jerry Springer** 22950 " " "	**Wayans Bros.** (CC) 9196 " **Unhappily Ever After** (CC) 1931	*An agent uncovers a plot to assassinate the first lady.*	**Precious Memories** 6115 **Jack Van Impe** 8950 "
9 PM 30	**Visionaries** 5115 *(Part 1 of 2)* **Visionaries** 82776 *(Part 2 of 2)*	**News** (CC) 4569399 " **Sports Four Texas** (9:45) 36798399	**Law & Order** 55660 *Poisoning of an infant.* ∩ (CC)	**Primetime Live** 48370 *Trends in cosmetic surgery.* (CC)	*Princess Diana conducts a secret affair with riding instructor James Hewitt.* ∩ (CC)	941009 *Exhibition & competition highlights.* ∩ (CC) "	**Kung Fu: The Legend Continues** (CC) 71202 " "	**Sally** 19486 " " " "	**Cops** (CC) 2641 " **Current Affair** (CC) 79202 "	**Outer Limits** 53202 *"Virtual Future"* ∩ (CC) "	**Praise the Lord** 81009 " " " "
10 PM 30	Business Rpt. NHK News	News 37738 Baywatch	News 8215399 Tonight Show	News 8208009 Nightline	News 2884047 Late Show	Newshour With Jim Lehrer	Fresh Prince M*A*S*H	Hawaii Five-0 12573	Married... With I Love Lucy	Carnie 63689 "	" "
11 PM 30	Charlie Rose 54080	(CC) 62863 Jerry Springer	41561080 Highway Patrol	Ent. Tonight Rolonda	37308573 Seinfeld	Nature (CC) 20196	M*A*S*H LAPD	Rush Limbaugh Honeymooners	Married... With I Love Lucy	Jenny Jones (CC) 35216	Jerry Savelle Duplantis
12 AM 30	Malone 52142 Journal 71054	27196 Richard Bey	Late Night 7025697	3789689 News	Cheers Late Late	In the Wild (CC) 59158	Northern Exposure	Paid Program Paid Program	Most Wanted Perry Mason	Jim J. & Ann 75158	Myles Munroe Benny Hinn
1 AM 30	Charlie Rose 85142	81326 News 11968	Later Paid Program	Lauren Hutton Ent. Tonight	Show News	NHK News Sign Off	**MOVIE** Vendetta:	Secret Agent 669852	83784 Gordon Elliott	News 7440326 Paid Program	Dave Roever Jay Sekulow
2 AM 30	Sign Off	**MOVIE** Saraband	NBC News Nightside	ABC World News Now	**MOVIE** (2:12) Sanctuary of		Secrets of a Mafia Bride (Pt. 1)	Space: 1999 371806	448581 Andy Griffith	Paid Program Paid Program	Praise the Lord 314974
3 AM 30		660061 "	(2:05) 82875887	(2:10) 51076500	Fear 4446055 "		**MOVIE** Vendetta:	**MOVIE** Defiance	3's Company Knight Rider	Bonanza 5431177	" "
4 AM 30		Headline News Bloomberg	" NBC News	" "	CBS Up to the Minute		Secrets of a Mafia Bride (Pt. 2)	690167 "	989413 Bible Lesson	Wild, Wild West	" "
Marcus FTW	2	4 & 35	5	8	11	13	12	27	9	10	58
Marcus Dent.	2	4	5	8	11	13	3	27	9	10	7
Marcus Dunc.	2	3	6	7	10	12	17	18	9	20	24
TCI: Arlington	2	10	3	6	7	9	18	14	12	15	19

Harron — Red Oak, Glenn Heights
Friendship — Balch Springs, Seagoville
Harron — North Carrollton, Southlake, Roanoke, Trophy Club
Las Colinas — Las Colinas Cable; **Mission** — Rockwall
Paragon — Lewisville, Irving, Grapevine, Coppell

Marcus: FTW — Fort Worth, Haltom City, Hurst, Keller, North Richland Hills, Richland Hills
Marcus: Denton — Denton
Marcus — Duncanville
TCI: Arlington — Arlington

∩ In Stereo
(R) Repeat
(CC) Captioned
(ESP) Also in Spanish

(DV) Descriptive Video Service
(PA) Parental Advisory

SPANISH LANGUAGE CHANNELS LISTED ON PAGES 60 & 61.

Also available to Dallas area viewers: KMPX (Ch. 29), KHSX (Ch. 49) and KLDT (Ch. 55)

JOB INJURY/
WORKERS'
COMPENSATION

AUTO
ACCIDENTS/P.I.
DIVORCE, IMMIGRATION
CRIMINAL DEFENSE

(214) 630-3700

LAW OFFICES OF
ANGIE N. N'DUKA

2730 STEMMONS FRWY., #900W
DALLAS, TEXAS 75207

FREE CONSULTATION
W/MENTION OF AD
PAYMENT PLAN AVAILABLE

SE HABLA ESPANOL

FULLY LICENSED BY THE TEXAS
SUPREME COURT
NOT CERTIFIED BY THE TEXAS BOARD
OF LEGAL SPECIALIZATION

STOP THE BURGLAR!

Security Doors
As Low As $299
Deadbolt Lock
FREE

• Steel Doors, Steel Jambs
• Security Gates, Hand Rails

Fire Safety
Burglar Bars!

STORM &
REPLACEMENT
WINDOWS

FREE ESTIMATES!
CALL 340-0078
CUSTOM SECURITY DOORS
206 ABRAMS FOREST SHOPPING CENTER
M-S 9:00-6:00
SUN. 10:00-6:00

QUALITY WOODCRAFT BUILDINGS

WE BUILD
SHELL HOMES

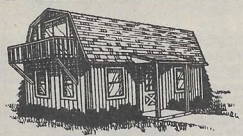

Shell homes are priced from $8.50 per sq. ft.
Any Size Any Style Available
16x20 2 story $7396 • 20x24 2 story $10,541

GARAGES
Financing Available

We Build Any Size!

1 Car		2 Car	
12X20	$5054	20X20	$7745
16X24	$7081	24X30	$12 119

Concrete Included

WORKSHOPS • STORAGE BUILDINGS

Windows Optional

Any Size Available

STORAGE BUILDINGS • WORKSHOPS			
8X10	$957	8X12	$1319
10X12	$1271	16X20	$3799

FOR INFORMATION CALL
265-9140 800-709-8737

• Greenville •
Clark's Wheeled Sports
Hwy. 34 ½ Mi. So. of I-30
800-709-8737

• McKinney •
Hunters Rental
4011 W. University

• West Dallas •
Rainbow
1694 N.W. Hwy. at Luna Rd.

• Duncanville •
Main St. Mower World Inc.
435 E. Danieldale at Hwy. 67

• Farmersville •
Reunion Gardens Ranch
607 E. Hwy 380

• Mid-Cities •
Main Office
1925 W. Pioneer Pkwy.
Arlington

• East Dallas •
JDK Associates
309 E. Hwy. 80
Between Beltline &
Collins

• Waxahachie •
Outrageous Outdoors
North Hwy. 77

A USA PICTURES ORIGINAL

LORRAINE BRACCO
(ACADEMY AWARD® NOMINEE)

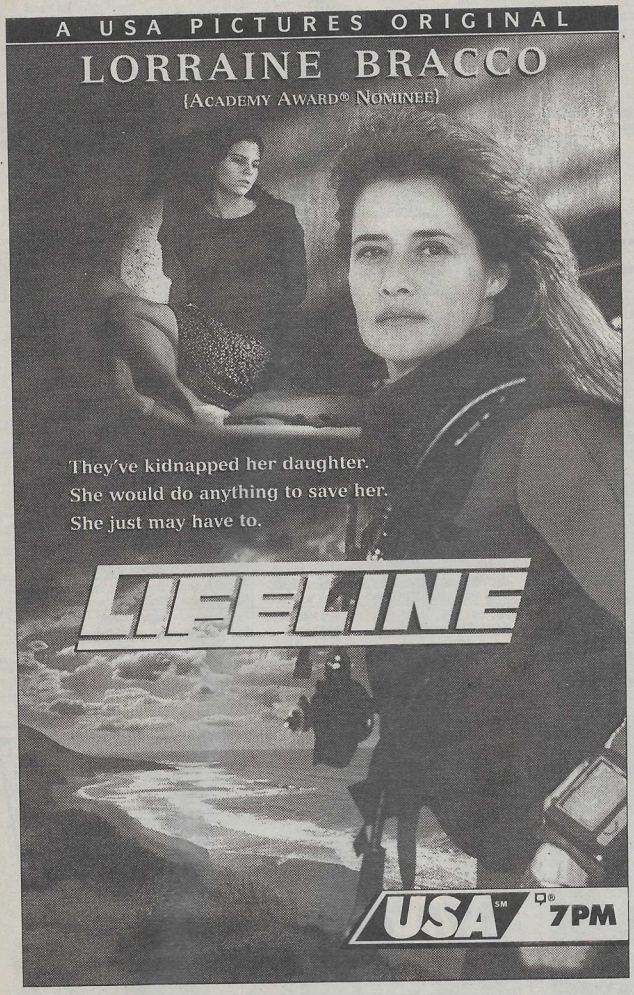

They've kidnapped her daughter.
She would do anything to save her.
She just may have to.

LIFELINE

USA℠ 7PM

BOARD CERTIFIED
PERSONAL INJURY

TRIAL LAW SPECIALIST

ACCIDENT VICTIMS
Auto / Truck / Motorcycle / Bicycle / Pedestrian
• VICTIMS OF DRUNK DRIVERS
• BACK, NECK & HEAD INJURIES
• DEATH CAUSED BY CARELESSNESS

CRIME
SEXUAL ASSAULTS AND SEVERE INJURIES
OR DEATH DUE TO INADEQUATE SECURITY

Attorneys' Offices
JAMES W.
SHOECRAFT, P.C.

We can come to you
All new calls returned
by attorney, promptly.
Cases handled from all area counties.
Doctor referrals available.

FREE
CONSULTATION
Evening &
Weekend
Appointments

FREE
PARKING

© 1995 IMAGE ONE

DALLAS
528-8800

Board Certified in Personal Injury Trial Law
by the Texas Board of Legal Specialization.

Outside Dallas Call Toll Free: 1-800-552-5774

James W. Shoecraft: Member: STATE BAR OF TEXAS, STATE BAR COLLEGE. Licensed by the Supreme Court of Texas. Admitted to Practice Before Federal District Courts for the Northern, Eastern and Southern Districts of Texas. U.S. Court of Appeals, 5th Circuit, The Supreme Court of the United States.

WEDNESDAY CABLE

	A&E	AMC	BET	CNBC	CNN	COM	DIS	ENCORE	ESPN	FAM	HBO	LIFE
Harron	18	44	20	-	6	-	36	-	2	3	32	29
Friendship	37	33	23	-	24	-	19	-	26	34	6	16
Harron	39	38	40	42	31	47	45	-	33	46	17	35
Las Colinas	43	-	51	31	9	42	3	-	7	20	26	37
Mission	34	42	-	29	25	-	22	-	19	12	3	36
Paragon	45	47	44	50	33	48	25	-	32	39	26	35
5 AM 30	**MOVIE** (4 a.m.) Profiles	**MOVIE** (5:05) Take One	Marilyn Hickey Ken Copeland	Today's Business	Business Day 921592	Paid Program Paid Program	Fraggle Rock Mouse Tracks	**MOVIE** (4:30) Rome	Sportscenter 749950	FIT TV 339283 "	Do Anything **MOVIE**	Paid Program Paid Program
6 AM 30	Classroom 875573	False Step **MOVIE** (6:45)	Lovell 149641 Bill Winston	907825 "	Early Edition 585009	Paid Program Paid Program	Little Mermaid Wonderland	Adventure **MOVIE**	Sportscenter 803221	" "	Patton 508134 "	Paid Program Evyd. Workout
7 AM 30	Mike Hammer 980979	New Frontier **MOVIE** (7:45)	Amazing Facts Peter Poppoff	Capitol Gains Squawk Box	" "	Benny Hill 7043863	Winnie-Pooh Care Bears	Five Days One Summer	Sportscenter 317009	Family Challenge	" "	Baby Knows Your Baby
8 AM 30	McMillan and Wife 426757	The Old Dark House	Screen Scene Sanford & Son	556115 "	Morning News 229467	**MOVIE** Honeymoon	Gummi Bears Pooh Corner	9694196 **MOVIE**	Sportscenter 318738	The Waltons 978660	" **MOVIE**	Sisters 981134 "
9 AM 30	" Banacek	**MOVIE** A Face in the	Benson Benson	Money Wheel 24626	" "	Academy 9143711	Dumbo Umbrella Tree	Black Girl 25960009	Sportscenter 536047	700 Club 257689	Regarding Henry	Our Home Frugal Gourmet
10 AM 30	649486 "	Crowd 76747592	Video Vibrations	" "	" CNN & Co.	Tracey Ullman G. Shandling	My Little Pony Ducktales	**MOVIE** (10:15) The Secret of	Sportscenter 152009	" FIT TV 457931	**MOVIE** (10:15) Curly Sue	Biggers and Summers
11 AM 30	Quincy 705115	Blacklist: Hollywood on	992660 "	Inside Opinion Power Lunch	NewsDay Burden-Proof	Saturday Night Live 3720863	Chip 'n' Dale Tale Spin	My Success 5258757	Sportscenter 165573	Rescue 911 994047	43108689 "	Living Our Home
12 PM 30	Equalizer 913047	Trial **MOVIE** (12:45)	Video Soul 646979	223115 "	CNN Today 638979	Politically Inc. Kids in Hall	**MOVIE** Once Upon a	**MOVIE** (12:15) Rome	Latin Futbol Weekly	Home & Family 261221	**MOVIE** Batman	Handmade Designing Wm.
1 PM 30	McCloud 366478	All the Way Home	" "	Money Wheel 80282	" "	Benny Hill 4839844	Forest 886660 Winnie-Pooh	Adventure 6981554	Amer. Muscle Destination	" "	Forever 441405	**MOVIE** I Love You
2 PM 30	" "	59766825 **MOVIE**	In Your Ear 742912	" "	Talkback Live 619844	**MOVIE** Speed Zone!	Charlie Brown Quack Attack	**MOVIE** (2:15) Five Days One	Extreme Racehorse	Highway to Heaven	**MOVIE** Naked Gun 33	Perfect 242196
3 PM 30	Police Story 464196	Guys and Dolls 775196	" Rap City	Market Wrap 56776	Inside Politics Early Prime	5467863 "	Kids Incorp. Mickey Mouse	Summer 2638134	NBA Finals Extreme	Punky Brewster Wild Animal	1/3: Final Insult **MOVIE**	Spenser: For Hire 218232
4 PM 30	Mike Hammer 476931	" "	522486 "	" "	716318 Showbiz	A-List Kids in Hall	Darkwing Duck Tale Spin	**MOVIE** (4:15) Black Girl	Extreme Scene 850979	Family Challenge	The Man Who Saw Tomorrow	Cagney & Lacey 850127
5 PM 30	Quincy 660283	**MOVIE** The Benny	" Screen Scene	Business Ins. Business Ton.	WorldView 641283	Whose Line? Tracey Ullman	Ducktales Chip 'n' Dale	65192486 "	Indy Report Sportscenter	Newhart Evening Shade	**MOVIE** Doomsday	Supermarket Designing Wm.
6 PM 30	Equalizer 902931	Goodman Story 641318	Benson Sanford & Son	Money Club Steals-Deals	Moneyline Crossfire	Politically Inc. Dream On	**MOVIE** The New	**MOVIE** Julius Caesar	748221 Major League	The Waltons 184573	Gun 649950 "	Commish 197047
7 PM 30	**Biography** 104202 *John Dillinger.*	**Remember WENN** 813216 **MOVIE** **The Hustler**	**Video Soul** 354486 " "	**Politics** 1134 " **Equal Time** 7660	**Prime News** 642912 **Inside Politics** 375738	**MOVIE** **Speed Zone!** 3712844 *John Candy,*	Adventures of Pippi Longstocking 549467	9630467 " " "	Baseball: See daily listings for teams. 640196	**Highway to Heaven** 725844 "	**MOVIE** **Murder in the First** 159912 *Christian*	**Unsolved Mysteries** 738318 "
8 PM 30	**American Justice** 113950 *"Mob Ladies"*	8256757 *Paul Newman, Jackie Gleason. Pool shark takes*	" " " "	**Rivera Live** 42134 " "	**Larry King Live** 739912 " "	*Peter Boyle. Coast-to-coast road race.*	**MOVIE** **The Little Riders** 544912 *Paul*	**MOVIE** **Suspect** 95193950 *Cher,*	" " " "	**Rescue 911** 734592 *Diver out of air.*	*Slater, Kevin Bacon. Drama. (1995)*	**MOVIE** **Fatal Vows: The Alexandra O'Hara Story**
9 PM 30	**20th Century** 100486 *JFK assassination.*	*on Minnesota Fats.* **MOVIE** (9:45) **El Paso**	**Comicview** 461115 **Caribbean Rhythms**	**Charles Grodin** 22370 " "	**World Today** 759776 " "	**Dream On** 8268318 **Lounge Lizards**	*Scofield, Noley Thornton. (1996)*	*Dennis Quaid. A lawyer gets involved with a juror. (1987)*	" " **Major League Baseball:**	**700 Club** 721026 " "	**Comedy Hour** 579592 *Andrew Dice Clay.*	718554 *Cynthia Gibb. (1994)*
10 PM 30	Law & Order 103573	38362573 *John Payne.*	420554 Screen Scene	America After Hours 32757	Sports Tonight Moneyline	Politically Inc. Saturday Night	Hardy Boys Zorro 297592	Primetime **MOVIE**	*See daily listings for teams.*	Three Stooges 724115	Tracey Takes... **MOVIE**	Unsolved Mysteries
11 PM 30	Biography 786080	*(1949)* Remember WENN	Rap City 761047	Rivera Live 48592	NewsNight Showbiz	Live 1033028 Dream On	Texas John Slaughter	The Killing of Sister George	391318 *(Live)*	Bonanza: The Lost Episodes	Batman Forever	Mysteries Late Date
12 AM 30	American Justice	**MOVIE** The Hustler	" "	Charles Grodin 71326	Inside Politics Sports	Politically Inc. Kids in Hall	**MOVIE** Kidnapped	1715080 "	" Sportscenter	Paid Program Paid Program	307283 **MOVIE**	Nurses Thirtysome-
1 AM 30	20th Century 794582	40334142 "	Comicview Benson	Politics 29516 Paid Program	Larry King Live 739332	Mystery Science	5764784 **MOVIE** (1:35)	**MOVIE** Other People's	551516 Racehorse	700 Club 379974	The Last Innocent Man	thing 386264 Paid Program
2 AM 30	Law & Order 322806	**MOVIE** (2:15) El Paso	Jazz Central 311806	Paid Program Paid Program	Overnight Sports	Theater 3000 4826332	The Little Riders	Money **MOVIE** (2:45)	Indy Report Extreme	Paid Program Paid Program	5181784 **MOVIE** (2:25)	Paid Program Paid Program
3 AM 30	Police Story 519806	74359887 "	Paid Program Paid Program	Paid Program Paid Program	Crossfire Newsroom	Paid Program Paid Program	**MOVIE** (3:15) New Adventures	Suspect 86053264	Scene 789090 NFL's Great-	Paid Program Paid Program	Bounty Tracker	Paid Program Paid Program
4 AM 30	**MOVIE** Outpost/Morocco	Homeward Bound 694061	Paid Program Paid Program	Asia Market Before the Bell	Sports Daybreak	Paid Program Paid Program	of Pippi Longstocking	" "	est Moments Getting Fit	Paid Program Paid Program	**MOVIE** (3:55) Sat. Night Spec.	Paid Program Paid Program
Marcus: FTW	42	34	41	54	16	-	19	-	24	14	25	17
Marcus: Dntn.	52	51	55	43	41	67	14	-	45	48	16	53
Marcus: Dcvl.	64	50	51	66	57	-	22	-	44	36	21	41
TCI: Arlington	47	49	60	50	37	53	34	63	38	41	27	48

INJURY CASES

NO OFFICE VISIT NECESSARY
• No Fee For Initial Consultation
• Doctor Referrals Available
• Se Habla Español
Dallas
638-7654 or
1-800-933-1909

Law Office of
Michael L. Sampson
"Over 23 Years Trial Experience"

1420 W. Mockingbird at Stemmons
"We never forget the person behind the claim"

Member: State Bar of Texas, Association of Trial Lawyers of America, Texas Trial Lawyers, Dallas Trial Lawyers Assoc., College of the State Bar

Not certified by the Texas Board of Legal Specialization

FREE CONSULTATION • 24 HOURS • 7 DAYS

TRAFFIC TICKETS $45.00 Statewide
Warrants Lifted Immediately

DIVORCE Fees Start At $175.00

979-9029 Law Offices of Daniel J. Meyer

Fully Licensed • Not certified by the Texas Board of Legal Specialization

	MAX	MTV	NICK	PSP	SHO	TBS	TDC	TMC	TNN	TNT	USA	WGN
Harron	35	46	14	37	34	10	12	33	22	15	43	9
Friendship	3	31	27	30	2	14	28	15	36	29	25	39
Harron	19	29	28	49	18	24	41	20	34	37	36	7
Las Colinas	-	28	41	17	24	22	44	-	38	10	12	30
Mission	15	23	38	20	17	7	35	6	14	18	10	9
Paragon	27	38	46	53	28	20	37	29	36	34	31	21
5 AM 30	Sign Off	Rude Awakening	Flipper Bullwinkle	Paid Program Paid Program	**MOVIE** (4:25) Showdown	Captain Planet Scooby-Doo	Paid Program Paid Program	**MOVIE** (4:35) Macaroni	Sign Off	Bugs Bunny Garfield-Friend	Bloomberg TV Bloomberg TV	J. Swaggart Ken Copeland
6 AM 30	**MOVIE** The Long, Hot	Grind 779825 Wanted Jams	Weinerville Beetlejuice	FIT TV 78863 "	Heroes OWL/TV	The Jetsons The Flintstones	Paid Program Paid Program	**MOVIE** (6:15) Testament		The Flintstones Scooby Dooby	Superman Ninja Turtles	In Touch Andy Griffith
7 AM 30	Summer 123283	Rude Awakening	Looney Tunes Gumby	Press Box Workout	**MOVIE** Three Spare...	Gilligan's Isle Bewitched	Paid Program Paid Program	4109844 **MOVIE** (7:45)		Doo 291738 "	Adv. of Sonic Ninja Turtles	News 712486 "
8 AM 30	**MOVIE** Bug's 1001...	993318 "	Rugrats Busy World	Train-Nutrition Get Fit 13863	**MOVIE** (8:15) Fire Birds	Little House: A New Beginning	Sanctuaries Tree and Ants	End of the Line	VideoMorning 411115	Bugs Bunny The Flintstones	Knight Rider 330486	" "
9 AM 30	**MOVIE** (9:15) Danger of	MTV Jams 248931	Rupert 299979 Muppets	Paid Program Paid Program	83971979 "	Bev. Hillbillies Andy Griffith	Home Matters Start to Finish	38420009 **MOVIE**	" "	Gilligan's Isle Gilligan's Isle	Murder, She Wrote 142757	Court TV Andy Griffith
10 AM 30	Love 23707486	" Music Videos	Allegra Gullah Island	Olympic Odyssey	**MOVIE** M*A*S*H	Matlock 5205825	Housesmart! 790283	Barcelona 8109863	" "	Knots Landing 186047	Magnum, P.I. 336009	Charlie's Angels
11 AM 30	**MOVIE** Journey-Planet	237134 "	Papa Beaver Busy World	21370 "	521080 "	Perry Mason 1861825	Graham Kerr World Cuisine	**MOVIE** (11:15) The Lotus	Crafts Crafts	Charlie's Angels	Quantum Leap 349573	Geraldo 711757
12 PM 30	**MOVIE** (12:15) Like Father,	" "	Timmy Tooth Gullah Island	Tennis: Champions	**MOVIE** Guarding Tess	**MOVIE** (12:05) The Ballad of	Great Chefs Home Matters	Eaters 41814979	Wildhorse Saloon	Starsky and Hutch 374115	Live With the People's Court	News 929689 "
1 PM 30	Like Son 46416979	" Music Videos	Gumby Adven-Tintin	Tour - Final 75689	1231950 **MOVIE** (1:45)	Cable Hogue 1221573	Start to Finish Easy Does It	**MOVIE** (12:55) The Favor	VideoPM 458776	CHiPs 383863 "	416844 Live With Love	Lead-Off Man Major League
2 PM 30	**MOVIE** Amazons	367405 "	Looney Tunes Beetlejuice	Halls of Fame Paid Program	The Hoodlum Priest	Garfield-Friend The Flintstones	Home Graham Kerr	58963776 **MOVIE** (2:35)	" "	Wild, Wild West 454950	Connection 721689	Baseball: Houston
3 PM 30	4186757 **MOVIE** (3:45)	Grind 298115 TBA	Muppets Chipmunks	Remington Pk. La. Downs	79448028 **MOVIE**	Scooby-Doo Brady Bunch	World Cuisine Great Chefs	Pretty Poison 5853641	Dukes of Hazzard	**MOVIE** Billy the Kid	MacGyver 964234	Astros at Chicago Cubs
4 PM 30	A Million to Juan	Real World Wanted Jams	Kids' Choice Awards	Volleyball: Lone Star	High Jump **MOVIE** (4:45)	Saved by Bell Saved by Bell	Popular Mechanics	**MOVIE** (4:05) The Final	Wildhorse Saloon	134844 "	Highlander: The Series	Tenth Inning Calif. Dreams
5 PM 30	13895592 **MOVIE**	Best of the '90s 289467	Rocko's Life Rugrats	This Is the PGA Tour	The Charge of the Light	Family Matters Family Matters	Wings 675115 "	Conflict 36061196	Club Dance 484931	In the Heat of the Night	Renegade 676979	Saved by Bell Saved by Bell
6 PM 30	Far From Home-Yellow Dog	Singled Out Most Wanted	Doug 310776 Tiny Toon	Racing Home Countdown	Brigade 89291486	Home Videos Home Videos	Beyond 2000 Next Step	**MOVIE** (5:55) Mary Shelley's	Dukes of Hazzard	In the Heat of the Night	Wings 373370 Wings 397950	Family Matters Newhart
7 PM 30	**MOVIE Pumpkin-head II: Blood Wings** 581270	**Prime Time** 977370 " "	**Munsters** 674486 **I Dream of Jeannie**	**Argentine Open Golf Highlights** 39202	**MOVIE Fire Birds** 4872660 *Nicolas*	**MOVIE** (7:05) **Quigley Down Under** 4887592	**Wild Discovery** 119134 *Australian wildlife.*	Frankenstein 40122370 " "	**Loretta Lynn: The Seasons of My Life** 563912	**NBA Basketball Playoffs:** *See daily listings*	**MOVIE Lifeline** 331554 *Lorraine*	**Sister, Sister** 501514 **Parent 'Hood** 732080
8 PM 30	*Ami Dolenz. (1994)* **MOVIE The Stranger**	" " " "	**I Love Lucy** 683134 **Bewitched** 662641	**Tennis:** *Champions Tour - Final* 26738	*Cage, Tommy Lee Jones. (1990)*	*Tom Selleck, Alan Rickman. Western. (1990)*	**Invention** 685592 **Next Step** 671399	**MOVIE It Could Happen to You** 4082028	**Prime Time Country** 236641 "	*for teams.* 234979 *(Live)*	*Bracco, Jean-Marc Barr. Drama. (1996)*	**Wayans Bros.** 737842 **Unhappily Ever After**
9 PM 30	3063467 *Kathy Long, Eric Pierpont.*	**Real World** 360329 **Real World** 187660	**Mary Tyler Moore** 485689 **Rhoda** 910950 "	" " " "	**MOVIE** (8:50) **Guarding Tess** 97889793 *Nicolas Cage.*	**MOVIE** (9:05) **Firewalker** 65303592 *Chuck Norris,*	**Gunpower** 115318 *Gun's role in history.*	*Nicolas Cage. (1994)* **MOVIE** (9:40) **Belle Epoque**	" " **Club Dance** 809912	" " **Inside the NBA** 375844	**Pacific Blue** 744844 *"Heatwave"* "	**News** 555028 " " "
10 PM 30	**MOVIE** (10:10) To the Limit	Singled Out Beavis/Butthead	Welcome Back Taxi 289592	Press Box Olympic	*(1994)* **MOVIE**	*Louis Gossett Jr.*	Next Step Beyond 2000	85260641 *Penelope*	" Country News	**MOVIE** Geronimo	Silk Stalkings 747931	Night Court Simon &
11 PM 30	30901047 **MOVIE** (11:45)	Alternative Nation 429979	Dick Van Dyke Bob Newhart	Odyssey 320467	Yesterday's Target	*(1966)* **MOVIE** (11:20)	Wild Discovery 791912	*Cruz.* **MOVIE**	Loretta Lynn: Seasons	848115 "	Highlander: The Series	Simon 835196 Honeymooners
12 AM 30	Seduction of Innocence	" Dreamtime	Munsters M.T. Moore	" Countdown	**MOVIE** (11:55) Enemy Gold	King Solomon's	Invention Next Step	Barcelona 5016757	Prime Time Country	**MOVIE** Percy and	Knight Rider 118210	In the Heat of the Night
1 AM 30	20505979 **MOVIE**	132245 "	Paid Program Taxi 617054	Paid Program Paid Program	5137757 **MOVIE** (1:25)	Mines **MOVIE** (1:20)	Gunpower 195974	**MOVIE** (1:10) Valdez Is	616603 Country News	Thunder 654622	**MOVIE** Hard to Hold	Paid Program Paid Program
2 AM 30	Crackerjack 9312968	Beavis/Butthead Singled Out	I Love Lucy Dick Van Dyke	College Basketball:	Body Chemistry 4	Allan Quatermain-	Paid Program Paid Program	Coming **MOVIE** (2:45)	Sign Off	Kung Fu 783974	669974 "	Hercules: Legendary Jrnys.
3 AM 30	**MOVIE** (3:05) Swimming	Dreamtime 137210	Bob Newhart Welcome Back	Black College All-Star Game	**MOVIE** (2:50) Radio Inside	City of Gold Gomer Pyle	Paid Program Paid Program	Pretty Poison 7710245		Kung Fu 597264	American Gladiators	Xena: Warrior Princess
4 AM 30	With Sharks **MOVIE** (4:35)	" Grind 827581	Lassie 749239 Nick News	USISL Season Preview	9757264 **MOVIE** (4:20)	Court TV Headline News	Paid Program Paid Program	**MOVIE** (4:15) Lotus Eaters		Eddie's Father Our Gang Short	Bloomberg TV Bloomberg TV	Paid Program Quentin Road
Marcus: FTW	30	40	18	1	28	21	22	26	32	36	31	20
Marcus: Dntn.	17	59	38	47	15	18	50	-	57	46	49	19
Marcus: Dcvl.	16	60	37	59	15	14	39	98	43	40	63	19
TCI: Arlington	32	54	42	46	30	17	40	35	57	45	39	16

EARL OWEN COMPANY

Fiberglass Truck Lids

334 N. HALL ST. • DALLAS • 747-7549
TEXAS WATS 1-800-492-6776 • 1-800-527-2006

BIKINI TOP

RAWSON TOOL BOX

REAR BUMPERS: PICKUP, LARGE TRUCKS & IMPORTS

TRUCK BEDLINER

THURSDAY

For updated program information, check the daily TV listings in the Today section.

May 16

	2 PBS KDTN	4 FOX KDFW	5 NBC KXAS	8 ABC WFAA	11 CBS KTVT	13 PBS KERA	21 UPN KTXA	27 IND KDFI	33 WB KDAF	39 IND KXTX	58 TBN KDTX
Harron	-	4	5	8	11	13	21	27	16	19	38
Friendship	10	4	5	8	11	13	21	9	12	7	41
Harron	2	4	5	8	11	13	21	3	6	9	16
Las Colinas	2	4	5	8	11	13	21	27	33	39	53
Mission	2	4	5	8	11	13	21	27	33	39	40
Paragon	2	4	5	8	11	13	12	7	9	3	1
5 AM 30	Sign Off	Headline News News 55239	News 86264 News 91055	ABC News News 978887	Minute CBS News	Sign Off	Paid Program This Morning's	Business News AgDay 337581	Shepherd's Chapel 673535	Paid Program Paid Program	Behind Scenes Benny Hinn
6 AM 30	Sit and Be Fit Quilt in a Day	News 71018 "	News 50264 "	" "	News 98448 "	Business Rpt. Sesame Street	Adv.-Blinky Bill The Flintstones	Rush Limbaugh Paid Program	Paid Program Henson-Animal	Faith 20 Sing a Story	Answer-Sheaffer Walt Mills
7 AM 30	Sew Creative Paint Kingdom	News 37974 "	Today (CC) 81535	Good Morning America	This Morning (CC) 29719	(CC) 807210 Mister Rogers	Mighty Max V.R. Troopers	Double Dragon Mutant League	Animaniacs Bobby's World	Benny Hinn Ken Copeland	Public Report Pensanti
8 AM 30	To Be Announced	News 38603 "	" "	(CC) 74245 "	" "	Kidsongs Lamb Chop	Little Pet Shop Pink Panther	Bananas Sailor Moon	Garfield 24697 Warner Bros!	Life in the Word James Robison	Lind Roberts John Hagee
9 AM 30	French Action Destinos	Regis & Kathie Lee 30974	Leeza 76790 "	Good Morning Texas 96500	Blossom Full House	Sesame Street (CC) 65622	Beverly Hills, 90210	Paid Program Trinity Temple	I Love Lucy Andy Griffith	700 Club 74332	Rod Parsley Marilyn Hickey
10 AM 30	Play Bridge Brenda Harris	George & Alana 40264	Jim J. & Ann 97142	Mike & Maty City 43790	Price Is Right (CC) 35326	Barney-Friends Shining Station	21 Jump Street	505581 Paid Program	Perry Mason 42622	**MOVIE** Don't Give Up	Ken Copeland Steve Brock
11 AM 30	America Sews Heartland Quilt	Crook & Chase 57500	Maury Povich (CC) 80806	All My Children 73516	The Restless 11790	Puzzle Place Storytime	Gomer Pyle Beaver	Paid Program Paid Program	Gordon Elliott 39158	the Ship 86993	D. Whitaker BJ Robinson
12 PM 30	Comfy Couch Pappyland	News 25326 Mama's Family	News 41332 Court TV: Inside	News 81448 "	News 48326 Bold 76697	Frugal Gourmet Yan Can Cook	Coach Bev. Hillbillies	Paid Program Paid Program	Ricki Lake 30790	Hogan's Heroes Bewitched	Behind Scenes Casey Treat
1 PM 30	Peppermint Child Care	Donahue (CC) 41852	Days of Our Lives 74158	One Life to Live 94968	As the World Turns 64852	Natural World Hidden Worlds	Dream-Jeannie Wonder Years	Boris Karloff's Thriller	Tempestt 43210	Real Life 92500	James Robison Benny Hinn
2 PM 30	Social Studies 27871	Mark Walberg 29239	Another World 45245	Gen. Hospital 65055	Guiding Light 83429	Nature (CC) 66887	Dinosaurs V.R. Troopers	**MOVIE** The Bermuda	Paid Program Dennis/Menace	Carnie 43887 "	700 Club 81061
3 PM 30	Fine Arts 5413	In the Heat of the Night	Jenny Jones (CC) 50087	Jeopardy! 7582 Am. Journal	Cosby Show Roseanne	New Garden Read. Rainbow	Goof Troop Bonkers	Depths 70974 "	Taz-Mania Eekstravaganza	Doogie Howser Happy Days	John Hagee Marilyn Hickey
4 PM 30	Body Electric Inspire Painting	Sally 2516 "	Montel Williams	Oprah Winfrey (CC) 77722	Day & Date 21516	Barney-Friends Sesame Street	Aladdin Gargoyles	Ironside 47158 "	Batman-Robin Power Rangers	Night Heat 81974	Praise the Lord 7264
5 PM 30	Joy of Painting Sewing-Nancy	News 9871 News 968	News 2177 NBC News	News 5887 ABC News	News 3061 CBS News	(CC) 73852 Wishbone	Step by Step Family Matters	Hawaii Five-0 63023	Ricki Lake 3264	Rescue 911 Rescue 911	" "
6 PM 30	GED on TV GED on TV	News 581 Hard Copy	News 8603 Inside Edition	News 8413 Wheel-Fortune	News 6887 Extra	C. Sandiego Science Guy	Fresh Prince Home Videos	Mama's Family Murphy Brown	Home Improve. Simpsons	Highway Patrol Top Cops	Jerry Barnard Peter LaLonde
7 PM 30	**Nightly Business Report** 1239 **Small Business 2000** 177 "	**MOVIE What's Love Got to Do With It** *Angela Bassett, L. Fishburne.*	**Friends** 9413 ∩ (CC) **Single Guy** 2239 ∩ (CC)	**World's Funniest Videos Before They Were Stars!** (CC) 1177	**Grand Ole Opry Musical Salute to Minnie Pearl** 30871 *Country music's*	**National Geographic on Assignment** 29185 " "	**MOVIE Police Academy** 57239 *Steve Guttenberg,*	**Geraldo** 82719 *Discussion on race relations.* "	**MOVIE Jeremiah Johnson** 58239 *Robert Redford,*	**MOVIE Murphy's Law** 70429 *Charles Bronson, Carrie*	**Behind the Scenes** 6224413 **Bob Larson** 8055 "
8 PM 30	**Newshour With Jim Lehrer** (CC) 8239 " " "	*The professional and personal life of Tina Turner is profiled.* (CC) 49581 "	**Seinfeld** 1061 ∩ (CC) **Caroline in the City** (CC) 4968	**MOVIE Passenger 57** 35239 *Wesley Snipes, Bruce Payne. An airline*	*entertainers perform in honor of Minnie Pearl.* ∩ (CC) "	**Mystery!** 13055 *American heiress disppears.* (DV) ∩ (CC)	*Kim Cattrall. A police academy opens its doors to some motley misfits.*	**Jerry Springer** 95239 " " " "	*Will Geer. A 19th-century adventurer moves to the Rocky Mountains.*	*Snodgress. A detective pursues the killer who framed him for murder.*	**Bishop Jakes** 4177 " **John Osteen** 9564 "
9 PM 30	**Internet!** 6332 " **Computer Chronicles** 44993	**News** (CC) 4456871 " **Sports Four Texas** (9:45) 36685671	**ER** 24177 *"John Carter, M.D."* ∩ (CC)	*security expert goes up against skyjackers.* (1992) ∩ (CC)	**48 Hours** 75871 *Parents try to save their 2 sons from a rare disease.* ∩ (CC)	**Nova** 29149 *"Anastasia Dead or Alive?"* (R) ∩ (CC)	**Star Trek: The Next Generation** (CC) 40719 " "	**Sally** 71603 " " " " "	**Cops** (CC) 4018 " **Current Affair** (CC) 48719 "	**Highlander: The Series** 22719 *"Through a Glass Darkly"*	**Praise the Lord** 918210 " " " "
10 PM 30	Business Rpt. NHK News	News 26055 Baywatch	News 8102871 Tonight Show	News 8195581 Nightline	News 2851719 Late Show	Newshour With Jim Lehrer	Fresh Prince M*A*S*H	Hawaii Five-0 74790	Married... With I Love Lucy	Carnie 25806 "	" "
11 PM 30	Charlie Rose 50697	(CC) 88239 Jerry Springer	41465852 Highway Patrol	Ent. Tonight Rolonda	37375245 Seinfeld	Crime Inc. 9258516	M*A*S*H LAPD	Rush Limbaugh Honeymooners	Married... With I Love Lucy	Jenny Jones (CC) 96413	" "
12 AM 30	Decisions Journal 90291	16413 Richard Bey	Late Night 7092369	3749061 News	Cheers Late Late	Crime Inc. 63360790	Northern Exposure	Paid Program Paid Program	Most Wanted Perry Mason	Jim J. & Ann 64475	Mario Murillo Benny Hinn
1 AM 30	Charlie Rose 54659	43543 News 73185	Later Paid Program	Lauren Hutton Ent. Tonight	Show News	NHK News Sign Off	**MOVIE** The Bloody	Secret Agent 548369	45901 Gordon Elliott	News 7417098 Paid Program	Hal Lindsey Reg. Cherry
2 AM 30	Sign Off	**MOVIE** At War With	NBC News Nightside	ABC World News Now	**MOVIE** (2:12) Movie Movie		Fist 845659 "	Space: 1999 170123	327098 Andy Griffith	Paid Program Paid Program	Praise the Lord 113291
3 AM 30		the Army 476678	(2:05) 82779659	(2:10) 51043272	4413727 "		Paid Program Paid Program	**MOVIE** In the Custody	3's Company Knight Rider	Bonanza 5335949	" "
4 AM 30		Headline News Bloomberg	" NBC News	" "	CBS Up to the Minute		Paid Program Paid Program	of Strangers 808494	851630 Bible Lesson	Wild, Wild West	" "
Marcus FTW	2	4 & 35	5	8	11	13	12	27	9	10	58
Marcus Dent.	2	4	5	8	11	13	3	27	9	10	7
Marcus Dunc.	2	3	6	7	10	12	17	18	9	20	24
TCI: Arlingtn	2	10	3	6	7	9	18	14	12	15	19

Harron — Red Oak, Glenn Heights
Friendship — Balch Springs, Seagoville
Harron — North Carrollton, Southlake, Roanoke, Trophy Club
Las Colinas — Las Colinas Cable; **Mission** — Rockwall
Paragon — Lewisville, Irving, Grapevine, Coppell

Marcus: FTW — Fort Worth, Haltom City, Hurst, Keller, North Richland Hills, Richland Hills
Marcus: Denton — Denton
Marcus — Duncanville
TCI: Arlington — Arlington

∩ In Stereo
(R) Repeat
(CC) Captioned
(ESP) Also in Spanish

(DV) Descriptive Video Service
(PA) Parental Advisory

SPANISH LANGUAGE CHANNELS LISTED ON PAGES 60 & 61.

Also available to Dallas area viewers: KMPX (Ch. 29), KHSX (Ch. 49) and KLDT (Ch. 55)

Sunday

GHOSTWRITER Lenni meets rappers Salt-N-Pepa while performing a new song for a record company executive. ∩ (Part 1 of 4) (CC) (30 min.) (10 a.m. 80788 13)

HUGGABUG CLUB The Buggsters learn why it is always best to tell the truth. ∩ (30 min.) (11 a.m. 8928 2)

IMAGINELAND Wenzel learns the value of patience after he has trouble remembering how to spell his name. ∩ (CC) (30 min.) (noon 54218 2)

Monday

BANANAS IN PAJAMAS Inventing musical games; discovering musical instruments; ending frustration; exhibiting perseverance and overcoming mistakes. (R) ∩ (CC) (30 min.) (8 a.m. 47058 27)

BARNEY & FRIENDS Greg Murray teaches the children about music and helps Michael overcome his nervousness about playing a cello solo. ∩ (CC) (30 min.) (10 a.m. 47752 13)

PUZZLE PLACE Skye doesn't think he needs to practice his guitar playing until he gets advice from a real musician. ∩ (CC) (30 min.) (11 a.m. 61961 13)

STORYTIME Mara shares *Knock, Knock, Teremok!;* Little Richard reads *Little Lumpty* and *The Grasshopper and the Ants.* ∩ (CC) (30 min.) (11:30 a.m. 62690 13)

BIG COMFY COUCH Loonette and Molly learn about light and heavy. (30 min.) (noon 16435 2)

ADVENTURES OF TIMMY THE TOOTH Timmy becomes a Wild West sheriff and has a showdown with the villain Goony the Kid. ∩ (CC) (30 min.) (noon 428481 NICK)

PAPPYLAND Oakie, Miss Maple and Birchwood argue over who is getting the most sunlight until they learn about sharing. ∩ (30 min.) (12:30 p.m. 44706 2)

BARNEY & FRIENDS Barney and the children have an adventure when they help Baby Bop learn about neighborhoods. ∩ (CC) (30 min.) (4 p.m. 6145 13)

BILL NYE THE SCIENCE GUY All of the places magnets can be found; how to make a compass. ∩ (CC) (30 min.) (6:30 p.m. 7874 13)

Tuesday

KIDSONGS The importance of sportsmanship and how to be active in sports without playing. ∩ (CC) (30 min.) (8 a.m. 54191 13)

PUZZLE PLACE Julie finds Skye's missing buckskin pouch, but doesn't return it to him immediately. ∩ (CC) (30 min.) (11 a.m. 67578 13)

Brendan Fletcher thinks he sees a werewolf in "The Werewolf of Fever Swamp," an hour-long *Goosebumps* special, airing Friday at 7 p.m. on FOX.

STORYTIME Lucy tells about *Going Home;* Jamie Walters reads *The Tickleoctopus.* ∩ (CC) (30 min.) (11:30 a.m. 68207 13)

BIG COMFY COUCH Loonette and Molly learn about big and small. (30 min.) (noon 72424 2)

PAPPYLAND Chucky Woodchuckles is upset about losing his toothbrush. ∩ (30 min.) (12:30 p.m. 21545 2)

BARNEY & FRIENDS The children visit an imaginary forest and campsite where they learn about nature. ∩ (CC) (30 min.) (4 p.m. 4462 13)

BILL NYE THE SCIENCE GUY How the skin regulates body temperature, protects the inner body and provides the sense of touch. ∩ (CC) (30 min.) (6:30 p.m. 5191 13)

Wednesday

KIDSONGS The group learns that they can make a difference when they help raise funds for a homeless shelter. ∩ (CC) (30 min.) (8 a.m. 83080 13)

PUZZLE PLACE The group plans a picnic, but can't decide where to have it. ∩ (CC) (30 min.) (11 a.m. 96467 13)

STORYTIME Marion Ross reads *Subway Sparrow* and *Ollie Knows Everything;* Don and Audrey Wood share *King Bidgood's in the Bathtub.* ∩ (CC) (30 min.) (11:30 a.m. 97196 13)

BIG COMFY COUCH Loonette and Molly have trouble falling asleep. (30 min.) (noon 34641 2)

PAPPYLAND Turtle Lou doesn't tell the truth. ∩ (30 min.) (12:30 p.m. 62912 2)

BARNEY & FRIENDS The children's picnic includes healthy foods, fun with bubbles and a variety of water activities. ∩ (CC) (30 min.) (4 p.m. 2979 13)

BILL NYE THE SCIENCE GUY Bill Nye talks about what holds the oceans on the Earth and answers other questions about gravity. ∩ (CC) (30 min.) (6:30 p.m. 3080 13)

Thursday

KIDSONGS Child actress Ariana Richards *(Jurassic Park)* helps the gang learn about dinosaurs. ∩ (CC) (30 min.) (8 a.m. 89697 13)

LAMB CHOP'S PLAY-ALONG This series motivating children to participate in activities with Shari Lewis begins a fourth season. Today: Charlie tells a lie. (R) ∩ (CC) (30 min.) (8:30 a.m. 88968 13)

BARNEY & FRIENDS The children's picnic includes healthy foods, fun with bubbles and a variety of water activities. ∩ (CC) (30 min.) (10 a.m. 65158 13)

PUZZLE PLACE Ben, Leon and Skye learn about teamwork while playing tug of war with the girls. ∩ (CC) (30 min.) (11 a.m. 85784 13)

STORYTIME Lucy reads *A Hat for Minerva Louise;* Kirk Douglas shares *Dog Team* and *Prize in the Snow.* ∩ (CC) (30 min.) (11:30 a.m. 86413 13)

BIG COMFY COUCH Molly sticks to her motto of "Don't Give Up." (30 min.) (noon 97018 2)

ADVENTURES OF TIMMY THE TOOTH While Timmy is searching for the missing Brushbrush, Cavity Goon and Ms. Sweety plan their next evil scheme. ∩ (CC) (30 min.) (noon 141332 NICK)

PAPPYLAND Pappy visits Lily of the Fields and finds that only the faithful flowers have opened. ∩ (30 min.) (12:30 p.m. 31429 2)

BARNEY & FRIENDS A "Carnival of Numbers" at school provides many opportunities

Continued on Page 32

Continued from Page 31

for number recognition, number matching and counting. ∩ (CC) (30 min.) (4 p.m. 5784 13)

BILL NYE THE SCIENCE GUY Actress Elaine Miles *(Northern Exposure)* and Bill Nye tell why static electricity makes clothes stick together. ∩ (CC) (30 min.) (6:30 p.m. 6413 13)

Friday

MISTER ROGERS Fred Rogers explains a child's curiosity about adoptive families. (R) (CC) (30 min.) (7:30 a.m. 81017 13)

KIDSONGS The group examines the cultures of Japan, Italy, Jamaica, Africa, Mexico and Scotland after locating the countries on a map. ∩ (CC) (30 min.) (8 a.m. 41814 13)

BARNEY & FRIENDS A "Carnival of Numbers" at school provides many opportunities for number recognition, number matching and counting. ∩ (CC) (30 min.) (10 a.m. 54475 13)

PUZZLE PLACE The group teases Skye about forgetting to bring a bat to the baseball game. ∩ (CC) (30 min.) (11 a.m. 47901 13)

STORYTIME Teri Garr shares *Time Train* and *Pip's Magic*; Kirsten Dunst reads *Cabbage Rose*. ∩ (CC) (30 min.) (11:30 a.m. 48630 13)

BIG COMFY COUCH Loonette and Molly learn about the joys of privacy. (30 min.) (noon 92475 2)

PAPPYLAND Pumpkin Pop and Pappy teach an impatient Pumpkid about patience and taking one's time to enjoy growing. ∩ (30 min.) (12:30 p.m. 20746 2)

BARNEY & FRIENDS Exploring Scotland, Israel, Africa, China and Mexico through songs, costumes and customs. ∩ (CC) (30 min.) (4 p.m. 5475 13)

BILL NYE THE SCIENCE GUY Actor-comic Sinbad joins Bill Nye to talk about how the heart functions. ∩ (CC) (30 min.) (6:30 p.m. 6104 13)

GOOSEBUMPS In "The Werewolf of Fever Swamp," eerie howling and strange shadows await Grady (Brendan Fletcher) and Emily at their new home. ∩ (CC) (1 hr.) (7 p.m. 8104 4)

Saturday

FEED YOUR MIND After drinking a science project, Johnta and Corri shrink and decide to explore Beth Anne's brain; with magician/illusionist David Copperfield. ∩ (CC) (30 min.) (6:05 a.m. 1075963 TBS)

HAPPILY EVER AFTER: FAIRY TALES FOR EVERY CHILD Today, Robert Townsend, Denzel Washington and Jasmine Guy lend their voices to this Caribbean-style version of the classic tale *Rumpelstiltskin*. (R) ∩ (CC) (30 min.) (7:30 a.m. 708234 HBO)

WISHBONE Crime wave hits Oakdale; Wishbone, as Oliver Twist, is caught up in London's underworld in the Charles Dickens classic. ∩ (CC) (30 min.) (8 a.m. 81401 13)

KIDSONGS Members of the group interact with some of their favorite animals and get close to baby Bengal tigers. ∩ (30 min.) (8:30 a.m. 31942 13)

A.J.'S TIME TRAVELERS Automotive pioneer Henry Ford helps A.J. tackle a school project when he describes how assembly lines in car factories work. (R) ∩ (30 min.) (9:30 a.m. 47789 27)

ROTTEN RALPH The adventures of Ralph, a quick-tempered but lovable feline. Based on the children's books by Jack Gantos and Nicole Rubel. (CC) (30 min.) (7:30 p.m. 397963 DIS)

BILL NYE THE SCIENCE GUY In today's show, Bill Nye studies the evaporation, condensation, precipitation and collection of water. (R) ∩ (CC) (30 min.) (1 a.m. 49529 5)

TV CROSSWORD

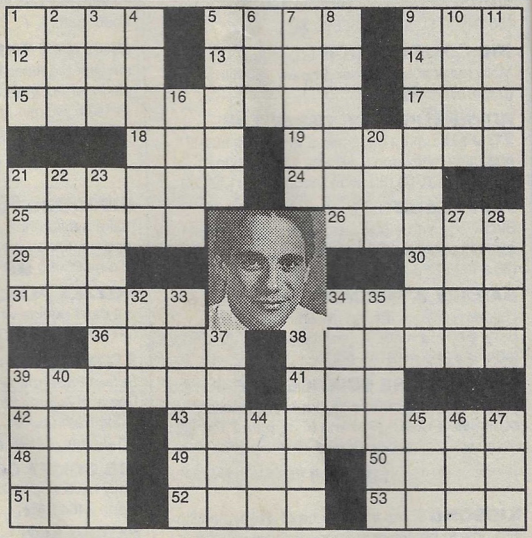

ACROSS

1. Mideast native
5. Strike hard
9. - - - *Pinafore*
12. Ms. Rowand
13. Italian money
14. Door sign
15. Scully and Mulder's series: 2 words, 1 hyph.
17. SEC's Fighting Tigers
18. Tilt
19. - - - - - - *Kisses*
21. Penetrates
24. - - - - Tim
25. Portals
26. Rob and Chad
29. Yearly: abbr.
30. Feedbag morsel
31. City official
34. - - - - - *Magnificent Men in Their Flying Machines*
36. Mr. Carey
38. Harrelson and Allen
39. Salt - - - - - -
41. *Deep Space Nine* character
42. Historical epoch
43. *The City*, e.g. 2 words
48. *Amen* star
49. Singer James
50. *If - - - - I Would Leave You*
51. Medicine watchdog: abbr.
52. Serve as usher
53. Huck Finn's vessel

DOWN

1. Picnic pest
2. Stadium shout
3. Summer refresher
4. Anne or Meredith
5. Lapses
6. Diamond - - -
7. "Give it - - - - -!"
8. Small lozenge (var.)
9. - - - - — - - - - *Squares*
10. Ponder
11. Dazzle
16. Evergreens
20. Yoko - - -
21. Dutch cheese
22. Singer Hendryx
23. Shown, *Hudson Street* star: 2 words
27. - - - - *Rider* (hyph. word)
28. Fem. holy people
32. Mork's home
33. Della and Peewee
34. Commotion
35. Mr. - - - - - - of *Sesame Street*
37. *Murder, She* - - - - -
38. Tom - - - - -
39. Peasant
40. *Boyz N the* - - - -
44. *One Day* - - - *Time*
45. Soap star La Rue
46. Game whistle blower
47. Malik or Metrano

Answer to last week's puzzle

S	O	O	N		B	E	S	S		A	C	T
L	O	V	E		A	L	O	E		S	U	E
A	N	E	W		S	E	L	A	W	A	R	D
M	A	R	Y		I	N	O	N	E			
		T	O	M	L	I	N		L	A	R	K
A	Z	U	R	E				S	C	R	E	E
J	E	R	K	S				W	O	M	A	N
A	R	E	N	A				A	M	A	S	S
R	O	S	E		R	I	P	P	E	D		
			W	R	O	T	E		B	I	L	L
C	O	N	S	U	M	E	R		A	L	E	E
A	N	A		M	E	M	O		C	L	A	N
B	O	Y		P	O	S	T		K	O	P	S

CityView

Dallas • Houston • New Orleans • Fort Worth

Your local information and entertainment source on-line.

PRESENTED BY

UNITED STATES POSTAL SERVICE™

Kroger

ADVENTURE TOURS USA

96.3 KSCS

NationsBank®

SOUTHWEST THE Low Fare Airline

visit us at: (http://cityview.com)

THURSDAY CABLE

	A&E	AMC	BET	CNBC	CNN	COM	DIS	ENCORE	ESPN	FAM	HBO	LIFE
Harron	18	44	20	-	6	-	36	-	2	3	32	29
Friendship	37	33	23	-	24	-	19	-	26	34	6	16
Harron	39	38	40	42	31	47	45	-	33	46	17	35
Las Colinas	43	-	51	31	9	42	3	-	7	20	26	37
Mission	34	42	-	29	25	-	22	-	19	12	3	36
Paragon	45	47	44	50	33	48	25	-	32	39	26	35
5 AM 30	**MOVIE** (4 a.m.) Outpost...	**MOVIE** The Female	Marilyn Hickey Ken Copeland	Today's Business	Business Day 797581	Paid Program Paid Program	Fraggle Rock Mouse Tracks	**MOVIE** Julius Caesar	Sportscenter 522239	FIT TV 138500 "	**MOVIE** (3:55) **MOVIE** (5:25)	Paid Program Paid Program
6 AM 30	Classroom 747790	Animal **MOVIE**	Life in Word Bethel-Church	706142 "	Early Edition 384326	Paid Program Paid Program	Little Mermaid Wonderland	5413413 "	Sportscenter 679210	" "	Dream a Little Dream 2	Paid Program Evyd. Workout
7 AM 30	Mike Hammer 756968	Posse From Hell 476871	Come Love the Children	Capitol Gains Squawk Box	" "	Benny Hill 7010535	Winnie-Pooh Care Bears	**MOVIE** Fatso	Sportscenter 116326	Family Challenge	**MOVIE** Reckless Kelly	Baby Knows Your Baby
8 AM 30	McCloud 865055	**MOVIE** Living It Up	Screen Scene Sanford & Son	428332 "	Morning News 117564	**MOVIE** Only You	Gummi Bears Pooh Corner	5528790 **MOVIE** (8:45)	Sportscenter 117055	The Waltons 857177	671239 **MOVIE**	Sisters 853351 "
9 AM 30	" "	4955603 **MOVIE** (9:45)	Benson Out All Night	Money Wheel 60603	" "	8492023 "	Dumbo Umbrella Tree	Zebra in the Kitchen	Sportscenter 408264	700 Club 129806	Soul of the Game	Our Home Frugal Gourmet
10 AM 30	Police Story 591968	Artists and Models	Video Vibrations	" "	" CNN & Co.	Tracey Ullman G. Shandling	My Little Pony Ducktales	43341697 **MOVIE**	Sportscenter 951326	" FIT TV 336448	**MOVIE** (10:15) Baby's Day	Biggers and Summers
11 AM 30	Quincy 677332	2371264 Crosby Shorts	871177 "	Inside Opinion Power Lunch	NewsDay Burden-Proof	Saturday Night Live 3797535	Chip 'n' Dale Tale Spin	Mame 66703806	Sportscenter 543090	Rescue 911 866264	Out 43168061	Living Our Home
12 PM 30	Equalizer 885264	**MOVIE** The Lady Eve	Video Soul 412968	195332 "	CNN Today 404968	Politically Inc. Kids in Hall	**MOVIE** Swiss Family	" **MOVIE** (12:45)	Extreme Scene 245622	Home & Family 210610	**MOVIE** Airheads	Handmade Designing Wm.
1 PM 30	McMillan and Wife 952535	1707790 **MOVIE** (1:45)	" "	Money Wheel 71719	" "	Benny Hill 4806516	Robinson 265448	Julius Caesar 17802790	CWS Hilights CWS Hilights	" "	678581 **MOVIE**	**MOVIE** Leap of Faith
2 PM 30	" "	Young Mr. Lincoln	In Your Ear 621429	" "	Talkback Live 581061	**MOVIE** Only You	" Quack Attack	" **MOVIE** (2:45)	CWS Hilights Marathon	Highway to Heaven	There Goes the Neighborhood	729023 "
3 PM 30	Police Story 263413	74489158 **MOVIE**	" Rap City	Market Wrap 64177	Inside Politics Early Prime	5434535 "	Kids Incorp. Mickey Mouse	Fatso 28677121	Tennis: ATP Italian Open -	Punky Brewster Wild Animal	Lifestories **MOVIE**	Spenser: For Hire 960429
4 PM 30	Mike Hammer 355448	My Darling Clementine	494603 "	" "	688535 Showbiz	A-List Kids in Hall	Darkwing Duck Tale Spin	" **MOVIE**	Early Rounds 495351	Family Challenge	Dream a Little Dream 2	Cagney & Lacey 972264
5 PM 30	Quincy 469500	**MOVIE** (5:15) Drums Along	" Screen Scene	Business Ins. Business Ton.	WorldView 440500	Whose Line? Tracey Ullman	Ducktales Chip 'n' Dale	Zebra in the Kitchen	Indy Report Sportscenter	Newhart Evening Shade	**MOVIE** (5:15) Soul of the	Supermarket Designing Wm.
6 PM 30	Equalizer 881448	the Mohawk 58101429	Out All Night Sanford & Son	Money Club Steals-Deals	Moneyline Crossfire	Politically Inc. Dream On	**MOVIE** The Borrowers	**MOVIE** (6:15) The Time	514210 Stanley Cup	The Waltons 692090	Game 58109061	Commish 797644
7 PM 30	**Biography** 896149 *Andrew Carnegie.*	**MOVIE** **The Grapes of Wrath** 5346622	**Video Soul** 226603 " "	**Politics** 2351 " **Equal Time** 3993	**Prime News** 521429 **Inside Politics** 174055	**Tommy Davidson** **Spotlight Schwim**	483061 " **Making of Rudyard**	Machine 53006790 " "	Playoffs: Conference Semifinal Game 7 -	**Highway to Heaven** 697061 "	**MOVIE** **The Walking Dead** 768719 *Allen Payne,*	**Unsolved Mysteries** 600535 "
8 PM 30	**Ancient Mysteries** 990055 *Voodoo is*	*Henry Fonda, Jane Darwell. Drama. (1940)*	" " " "	**Rivera Live** 29121 " "	**Larry King Live** 618429 " "	**A-List** 3138448 **Lounge Lizards**	**Kipling's The Jungle Book** 510500 *Behind-the-*	**MOVIE** **Up the Sandbox** 8447887	See daily listings for teams. 46989784 "	**Rescue 911** 500581 *Allergic reaction.*	*Eddie Griffin. (1995)* **MOVIE** **The**	**MOVIE** **Hearts on Fire** 517871 *Lesley Ann*
9 PM 30	*a fusion of traditional African religions & Catholicism.*	**MOVIE** (9:15) **My Darling Clementine** 81706581	**Comicview** 333332 **Caribbean Rhythms**	**Charles Grodin** 91887 " "	**World Today** 621993 " "	**Dream On** 8248790 **Tommy Davidson**	*scenes look.* **MOVIE** **Sayonara**	*Comedy. (1972)* **Behind the Screens**	" " **Baseball Tonight**	**700 Club** 693245 " "	**Professional** 310581 *Jean Reno, Gary Oldman.*	*Warren, Tom Skerritt. Drama. (1992)*
10 PM 30	Law & Order 741090	*Henry Fonda. (1946)*	229871 Screen Scene	America After Hours 94974	Sports Tonight Moneyline	Politically Inc. Saturday Night	361581 *Marlon*	**MOVIE** The Cincinnati	Sportscenter 346210	Three Stooges 696332	*(1994)* Comedy Jam	Unsolved Mysteries
11 PM 30	Biography 592697	**MOVIE** Drums Along	Rap City 633264	Rivera Live 52451	NewsNight Showbiz	Live 1920500 Dream On	*Brando. (1957)*	Kid 8596993 **MOVIE** (11:45)	Baseball Shooting	Bonanza: The Lost Episodes	**MOVIE** Darkman III: Die	Mysteries Late Date
12 AM 30	Ancient Mysteries	the Mohawk **MOVIE** (12:45)	" "	Charles Grodin 33543	Inside Politics Sports	Politically Inc. Kids in Hall	**MOVIE** The Freshman	American Me 94359239	Inside PGA Inside Sr. PGA	Paid Program Paid Program	Darkman Die **MOVIE**	Nurses Thirtysome-
1 AM 30	637833 "	The Grapes of Wrath	Comicview Benson	Politics 18833 Paid Program	Larry King Live 545949	Mystery Science	5735272 **MOVIE** (1:45)	" "	Sportscenter 356017	700 Club 178291	Losing Isaiah 5157727	thing 152253 Paid Program
2 AM 30	Law & Order 121123	58534185 "	Jazz Central 110123	Paid Program Paid Program	Overnight Sports	Theater 3000 4720104	The Mark of Zorro	**MOVIE** The Time	Indy Report Stanley Cup	Paid Program Paid Program	" **MOVIE** (2:20)	Paid Program Paid Program
3 AM 30	Police Story 318123	**MOVIE** Young Mr.	Paid Program Paid Program	Paid Program Paid Program	Crossfire Newsroom	Paid Program Paid Program	**MOVIE** Rudyard	Machine **MOVIE** (3:45)	Playoffs: Conference	Paid Program Paid Program	Public Enemy No. 1	Paid Program Paid Program
4 AM 30	**MOVIE** Forty Carats	Lincoln 213678	Paid Program Paid Program	Asia Market Before the Bell	Sports Daybreak	Paid Program Paid Program	Kipling's The Jungle Book	Serpent and the Rainbow	Semifinal Getting Fit	Paid Program Paid Program	**MOVIE** (3:50) Skeeter	Paid Program Paid Program
Marcus: FTW	42	34	41	54	16	-	19	-	24	14	25	17
Marcus: Dentn.	52	51	55	43	41	67	14	-	45	48	16	53
Marcus: Dcvl.	64	50	51	66	57	-	22	-	44	36	21	41
TCI: Arlington	47	49	60	50	37	53	34	63	38	41	27	48

DALLAS MEDICAL ASSOCIATES

We specialize in injuries & disability evaluations

W. Max Frankum, M.D.
Diplomate, American Academy of Pain Management
Fellow, American Academy of Disability Evaluating Physicians

Thomas P. Buckley, M.D.
Diplomate, American Academy of Pain Management
Fellow, American Academy of Disability Evaluating Physicians

Extended office hours & Saturdays • Most insurance including auto & workers compensation accepted
X-ray • Physical rehabilitation & therapy • Disability evaluations • Se habla español

North Dallas
4230 LBJ Freeway (at Midway)
Suite 230 • Dallas • (214) 484-8008

East Dallas/Mesquite
8035 E. R.L. Thornton Freeway (at Jim Miller)
Suite 309 • Dallas • (214) 324-9191

	MAX	MTV	NICK	PSP	SHO	TBS	TDC	TMC	TNN	TNT	USA	WGN
Harron	35	46	14	37	34	10	12	33	22	15	43	9
Friendship	3	31	27	30	2	14	28	15	36	29	25	39
Harron	19	29	28	49	18	24	41	20	34	37	36	7
Las Colinas	-	28	41	17	24	22	44	-	38	10	12	30
Mission	15	23	38	20	17	7	35	6	14	18	10	9
Paragon	27	38	46	53	28	20	37	29	36	34	31	21
5 AM 30	**MOVIE** (4:35) Silence-Hams	Rude Awakening	Flipper Bullwinkle	Paid Program Paid Program	**MOVIE** (4:20) 5 Weeks-Balloon	Captain Planet Scooby-Doo	Paid Program Paid Program	**MOVIE** (4:15) Lotus Eaters	Sign Off	Bugs Bunny Garfield-Friend	Bloomberg TV Bloomberg TV	J. Swaggart Ken Copeland
6 AM 30	**MOVIE** The	Grind 578142 Wanted Jams	Weinerville Beetlejuice	FIT TV 34852 "	OWL/TV OWL/TV	The Jetsons The Flintstones	Paid Program Paid Program	**MOVIE** (5:55) The Freshman		The Flintstones Scooby Dooby	Superman Ninja Turtles	Adrian Rogers Andy Griffith
7 AM 30	Accompanist 922500	Rude Awakening	Looney Tunes Gumby	Press Box Workout	Heroes **MOVIE**	Gilligan's Isle Bewitched	Paid Program Paid Program	45029871 **MOVIE** (7:40)		Doo 340005 "	Adv. of Sonic Ninja Turtles	News 684603 "
8 AM 30	**MOVIE** Blankman	865535 "	Rugrats Busy World	Plex & Blast Get Fit 79852	Call Me Bwana	Little House: A New Beginning	Out of the Past 835429	Plaza Suite 38405790	VideoMorning 383332	Bugs Bunny The Flintstones	Knight Rider 202603	" "
9 AM 30	7530790 **MOVIE** (9:35)	MTV Jams 127448	Rupert 828528 Muppets	Paid Program Paid Program	**MOVIE** (9:15) Look Who's	Bev. Hillbillies Andy Griffith	Home Matters Start to Finish	" **MOVIE** (9:35)	" "	Gilligan's Isle Gilligan's Isle	Murder, She Wrote 525734	Court TV Andy Griffith
10 AM 30	Cat on a Hot Tin Roof	" Music Videos	Allegra Gullah Island	Golf: Celebrity Challenge -	Talking 59375512	Matlock 5109697	Housesmart! 599500	Harmony Cats 41796622	" "	Knots Landing 716644	Magnum, P.I. 135326	Charlie's Angels
11 AM 30	12619603 **MOVIE**	109351 "	Papa Beaver Busy World	Final Round 90887	**MOVIE** To Have and	Perry Mason 1765697	Graham Kerr World Cuisine	**MOVIE** (11:15) The Odessa	Crafts Crafts	Charlie's Angels	Quantum Leap 211790	Geraldo 683974
12 PM 30	Over the Edge 142622	" "	Timmy Tooth Gullah Island	Polo: International	Have Not **MOVIE** (12:45)	**MOVIE** (12:05) The Last	Great Chefs Home Matters	File 94842167 "	Wildhorse Saloon	Starsky and Hutch 246332	Live With the People's Court	News 891806 "
1 PM 30	**MOVIE** The	" Music Videos	Gumby Adven-Tintin	Cup 37993 LPBT Bowling:	Man of the House	Challenge 1298245	Start to Finish Easy Does It	" **MOVIE** (1:25)	VideoPM 320993	CHiPs 159852 "	388061 Live With Love	Lead-Off Man Major League
2 PM 30	Hudsucker Proxy 929041	239622 "	Looney Tunes Beetlejuice	Lancers Tournament	23317087 **MOVIE**	Garfield-Friend The Flintstones	Home Graham Kerr	Zorro, the Gay Blade	" "	Wild, Wild West 237239	Connection 693806	Baseball: Houston
3 PM 30	**MOVIE** Nell 565239	Grind 160332 TBA	Muppets Chipmunks	Cycling Outdoors	Confidential Agent 691448	Scooby-Doo Brady Bunch	World Cuisine Great Chefs	**MOVIE** Breaking	Dukes of Hazzard	**MOVIE** Four Eyes and	PGA Golf: The Colonial -	Astros at Chicago Cubs
4 PM 30	" "	Real World Wanted Jams	Tiny Toon Looney Tunes	Championship Wrestling	" **MOVIE**	Saved by Bell Saved by Bell	Popular Mechanics	Away **MOVIE** (4:40)	Wildhorse Saloon	Six-Guns 863531	First Round 679351	Tenth Inning Calif. Dreams
5 PM 30	**MOVIE** Leap of Faith	Best of the '90s 377564	Clarissa Explains Rugrats	Sea TV 22142 Sports Busters	Cyrano de Bergerac	Family Matters Family Matters	Wings 547332 "	The Battleship Potemkin	Club Dance 363448	In the Heat of the Night	Renegade 442968	Saved by Bell Saved by Bell
6 PM 30	240697 "	Singled Out Most Wanted	Doug 282993 Tiny Toon	Golf Texas Countdown	667697 "	Home Videos Home Videos	Beyond 2000 Next Step	**MOVIE** (5:55) Vanya on	Dukes of Hazzard	In the Heat of the Night	Wings 252887 Wings 170239	Family Matters Newhart
7 PM 30	**MOVIE** **Star Trek Generations** 863177	**Prime Time** 856887 " "	**Munsters** 546603 **I Dream of Jeannie** "	**This Week in NASCAR** 61149 "	**MOVIE** **Look Who's Talking** 4764697	**MOVIE** (7:05) **Delta Force 2** 54960500 *Chuck Norris,*	**Wild Discovery** 696121 *Australian spiders.*	42nd Street 40026142 " "	**Life and Times of Minnie Pearl** 442429 "	**Thunder in Paradise** 362239 *"Sea Quentin"*	**MOVIE** **Pure Luck** 130871 *Martin*	**MOVIE** **Dirty Harry** 502055 *Clint*
8 PM 30	*Patrick Stewart, William Shatner.*	" " " "	**I Love Lucy** 555351 **Bewitched** 541158	**Cycle World** 11239 *AMA Support Class race.*	*John Travolta.* **MOVIE** (8:35) **Man of the**	*Billy Drago. Marines invade South America to*	**Movie Magic** 451581 **Know Zone** 543516	**MOVIE** **The Odessa File** 4855413 *Jon*	**Prime Time Country** 115158 *Host:*	**NBA Basketball Playoffs:** *See daily listings*	*Short, Danny Glover. (1991)*	*Eastwood, Harry Guardino. Drama. (1971)*
9 PM 30	**MOVIE** **Caged Heat II: Stripped of Freedom**	**Yo!** 691887 " " "	**Mary Tyler Moore** 357806 **Rhoda** 793239 "	**Motorsports Hour** 97603 *Hooters Cup.*	**House** 66763784 *Chevy Chase. (1995)*	*capture a drug lord.* **MOVIE** (9:20) **Missing in**	**Time Traveler** 296185 *Escapees from Alcatraz.*	*Voight, Maximilian Schell. (1974)*	*Joe Bonsall.* **Club Dance** 788429	*for teams.* 819158 *(Live)* "	**MOVIE** **King Ralph** 533784 *John*	**News** 427245 " " "
10 PM 30	**MOVIE** (10:15) Student	Singled Out Beavis/Butthead	Welcome Back Taxi 573451	Press Box Fant. Baseball	Brett Butler **MOVIE** (10:45)	**Action** 1361142	Next Step Beyond 2000	**MOVIE** (10:05) Sunset	" Country News	" Inside-NBA	*Goodman. (1991)*	Night Court Simon &
11 PM 30	Bodies **MOVIE** (11:45)	Alternative Nation 295968	Dick Van Dyke Bob Newhart	PRCA Rodeo 78697	A Better Tomorrow	*(1984)* **MOVIE** (11:20)	Wild Discovery 670429	26591448 "	Life and Times of Minnie Pearl	Kung Fu 366103	Highlander: The Series	Simon 634413 Honeymooners
12 AM 30	Scorned 20564622	" Dreamtime	Munsters M.T. Moore	Rodeo: Bullriders Only	**MOVIE** (12:15) Sleep With Me	Braddock: Missing in	Movie Magic Know Zone	**MOVIE** (11:55) Galaxis	Prime Time Country	**MOVIE** Paradise Alley	Knight Rider 775217	In the Heat of the Night
1 AM 30	" **MOVIE** (1:25)	931562 "	Rhoda 186185 Taxi 826291	Bowling: ABC World	1744765 **MOVIE** (1:45)	Action III **MOVIE** (1:20)	Time Traveler 994291	9967245 **MOVIE** (1:25)	415920 Country News	122253 "	**MOVIE** Wild Card	Paid Program Paid Program
2 AM 30	L.A. Dreams 73750949	Beavis/Butthead Singled Out	I Love Lucy Dick Van Dyke	Team Paid Program	Deadly Past 1857291	An Eye for an Eye 2152271	Paid Program Paid Program	Bikini Bistro **MOVIE** (2:45)	Sign Off	" Kung Fu	468291 "	**MOVIE** Snow Kill
3 AM 30	**MOVIE** (2:50) Midnight Heat	MTV UNfilter MTV UNfilter	Bob Newhart Welcome Back	Rugby: College	**MOVIE** (3:15) Convict	" Gomer Pyle	Paid Program Paid Program	Zipperface 49259388		802727 Kung Fu	American Gladiators	494562 "
4 AM 30	99748982 **MOVIE**	MTV UNfilter MTV UNfilter	Lassie 611456 Launch Box	Championship 624494	Cowboy 28842475	Court TV Headline News	Paid Program Paid Program	" **MOVIE** (4:20)		807272 Our Gang Short	Bloomberg TV Bloomberg TV	Paid Program Paid Program
Marcus: FTW	30	40	18	1	28	21	22	26	32	36	31	20
Marcus: Dentn.	17	59	38	47	15	18	50	-	57	46	49	19
Marcus: Dcvl.	16	60	37	59	15	14	39	98	43	40	63	19
TCK: Arlington	32	54	42	46	30	17	40	35	57	45	39	16

DIVORCE

- Child Support
- Custody
- Alimony
- Restraining Orders

PAYMENT PLANS

Law Offices of Charles F. Malloy
953-1583
Fully Licensed. Not Certified by Texas Board of Legal Specialization

CAR WRECK

AND ALL OTHER INJURIES

- FREE CONSULTATION ON INJURY CASES
- JOB/WORK INJURIES
- Doctor referrals available
- Evening/weekend appointments
- No office visit necessary

Charles F. Malloy, Attorney at Law
(214) 953-1583
Fully Licensed by Texas Supreme Court. Not Certified by Texas Board of Legal Specialization

Charles F. Malloy
"LAWYER FOR THE PEOPLE"

CRIMINAL DEFENSE
Attorney
All Criminal Cases:
State & Federal
Felony or Misdemeanor
Contested Cases
Plea Bargains

- DWI
- DRUG CASES
- GUNS
- THEFT
- SEX CRIMES
- ROBBERY
- MURDER

Payment Plans Available
24 Hr. Jail Release
(214) 953-1583
Fully Licensed. Not Certified by Texas Board of Legal Specialization

For updated program information, check the daily TV listings in the Today section.

	2 PBS KDTN	4 FOX KDFW	5 NBC KXAS	8 ABC WFAA	11 CBS KTVT	13 PBS KERA	21 UPN KTXA	27 IND KDFI	33 WB KDAF	39 IND KXTX	58 TBN KDTX
Harron	-	4	5	8	11	13	21	27	16	19	38
Friendship	10	4	5	8	11	13	21	9	12	7	41
Harron	2	4	5	8	11	13	21	3	6	9	16
Las Colinas	2	4	5	8	11	13	21	27	33	39	53
Mission	2	4	5	8	11	13	21	27	33	39	40
Paragon	2	4	5	8	11	13	12	7	9	3	1
5 AM 30	Sign Off	Headline News News 17456	News 42253 News 53272	ABC News News 777104	Minute CBS News	Sign Off	Paid Program This Morning's	Business News AgDay 216098	Shepherd's Chapel 449524	Paid Program Paid Program	Behind Scenes Benny Hinn
6 AM 30	Sit and Be Fit Quilt in a Day	News 96475 "	News 16253 "	" "	News 87765 "	Business Rpt. Sesame Street	Adv.-Blinky Bill The Flintstones	Rush Limbaugh Paid Program	Paid Program Henson-Animal	Faith 20 Nick News	Brent Walters Steve Brock
7 AM 30	Sew Creative Texas Ed.	News 26291 "	Today (CC) 47524	Good Morning America	This Morning (CC) 18036	(CC) 786727 Mister Rogers	Mighty Max V.R. Troopers	Double Dragon Mutant League	Animaniacs Bobby's World	Benny Hinn Ken Copeland	Joy 94456 Diane Bish
8 AM 30	To Be Announced	News 27920 "	" "	(CC) 63562 "	" "	Kidsongs Lamb Chop	Little Pet Shop Pink Panther	Bananas Sailor Moon	Garfield 86814 Warner Bros!	Life in Word James Robison	Lind Roberts John Hagee
9 AM 30	French Action Destinos	Regis & Kathie Lee 29291	Leeza 72307 "	Good Morning Texas 65017	Blossom Full House	Sesame Street (CC) 21611	Beverly Hills, 90210	Paid Program Paid Program	I Love Lucy Andy Griffith	700 Club 70949	Rod Parsley Marilyn Hickey
10 AM 30	Play Bridge Brenda Harris	George & Alana 32663	Jim J. & Ann 66659	Mike & Maty City 49307	Price Is Right (CC) 97543	Barney-Friends Shining Station	21 Jump Street	Paid Program Paid Program	Perry Mason 32681	**MOVIE** Wake of the	Ken Copeland Praise the
11 AM 30	America Sews Heartland Quilt	Crook & Chase 26017	Maury Povich (CC) 79123	All My Children 62833	The Restless 17307	Puzzle Place Storytime	Gomer Pyle Beaver	Paid Program Paid Program	Gordon Elliott 28475	Red Witch 42982	Lord 501098 "
12 PM 30	Comfy Couch Pappyland	News 87543 Mama's Family	News 47949 Court TV: Inside	News 70765 "	News 14253 Bold 38814	Frugal Gourmet Cooking	Coach Bev. Hillbillies	Paid Program Paid Program	Ricki Lake 36307	Hogan's Heroes Bewitched	" Casey Treat
1 PM 30	Teacher-In Service 18901	Donahue (CC) 10369	Days of Our Lives 63475	One Life to Live 56185	As the World Turns 33369	In the Wild (CC) 77727	Dream-Jeannie Wonder Years	Boris Karloff's Thriller	Tempestt 12727	Real Life 61017	James Robison Benny Hinn
2 PM 30	Social Studies 96388	Mark Walberg 81456	Another World 34562	Gen. Hospital 27272	Guiding Light 72746	Nova (CC) 55104	Dinosaurs V.R. Troopers	**MOVIE** Firebird	Paid Program Dennis/Menace	Carnie 32104 "	700 Club 87678
3 PM 30	Fine Arts 6630	In the Heat of the Night	Jenny Jones (CC) 60814	Jeopardy! 8659 Am. Journal	Cosby Show Roseanne	Texas Parks Read. Rainbow	Goof Troop Bonkers	2015 AD 75611	Taz-Mania Eekstravaganza	Doogie Howser Happy Days	John Hagee Marilyn Hickey
4 PM 30	Body Electric Inspire Painting	Sally 2843 "	Montel Williams	Oprah Winfrey (CC) 72659	Day & Date 10833	Barney-Friends Sesame Street	Aladdin Timon-Pumbaa	Ironside 69562 "	Batman-Robin Goosebumps	Wanderer 70291	Praise the Lord 166369
5 PM 30	Joy of Painting Sewing-Nancy	News 7388 News 814	News 1974 NBC News	News 3104 ABC News	News 8678 CBS News	(CC) 94340 Wishbone	Step by Step Family Matters	Hawaii Five-0 37017	Ricki Lake 8253	Rescue 911 Top Cops	" "
6 PM 30	Impact McLaughlin	News 727 Hard Copy	News 6920 Inside Edition	News 9630 Wheel-Fortune	News 4104 Colonial 50th	C. Sandiego Science Guy	Fresh Prince Home Videos	Mama's Family Murphy Brown	Home Improve. Simpsons	Major League Baseball:	" "
7 PM 30	**Nightly Business Report** 2456 **La Vida** 123 *Hispanic issues.*	**Goosebumps** 8104 *A family moves to the mysterious Fever Swamp.* ∩ (CC)	**Unsolved Mysteries** 84982 *The search for the killer of Dennis Cole's son.* ∩ (CC)	**Family Matters** 3340 ∩ (CC) **Boy Meets World** (CC) 9494	**Nash Bridges** 48104 *Lisa eye-witnesses a murder.* ∩ (CC)	**Washington Week in Review** **Wall Street Week** (CC) 2388	**MOVIE** **Desperately Seeking Susan** 19456 *Rosana Arquette,*	**Geraldo** 87456 *Scheduled: celebrity news.* "	**MOVIE** **Death Wish 4: The Crackdown** 10456 *Charles*	Texas Rangers at Cleveland Indians 548949 " "	**Behind the Scenes** 6291185 **Laverne and Edith Tripp** 9272
8 PM 30	**Newshour With Jim Lehrer** (CC) 9456 " "	**X-Files** 4524 *Dangerous secrets from Mulder's past.* ∩ (CC)	**Dateline** 93630 ∩ (CC) " "	**Step by Step** 9388 ∩ (CC) **Family Matters** 1123 *(R)* ∩ (CC)	**Miss Universe Pageant** 28340 *From Las Vegas, women from around the world*	**Houdini** 75272 *Stills, footage & recollections tell the story of the life of the escape artist.*	*Madonna. Housewife loses her memory & adopts a new-wave persona. (1985)*	**Jerry Springer** 96104 " " "	*Bronson, Kay Lenz. Vigilante declares war on crack dealers.*	" " " " "	**Frederick K. Price** 39456 " " " "
9 PM 30	**Market to Market** 1949 " **Adam Smith** 95122 "	**News** (CC) 4423543 " **Sports Four Texas** (9:45) 36652543	**Homicide: Life on the Street** 13494 *"Work Related"* ∩ (CC)	**20/20** (CC) 59384 " " "	*compete for the coveted crown & over $250,000 in prizes. (Live)* ∩ (CC)	**Great Crimes and Trials-20th Century** **Great Crimes and Trials-20th Century**	**Star Trek: The Next Generation** 43098 *"Home Soil"* (CC)	**Sally** 76340 " " " "	**Cops** (CC) 8475 " **Current Affair** (CC) 37036 "	**Strong Against Crime** 11036 *Tactics for surviving various attacks.*	**Praise the Lord** 32543 " " " "
10 PM 30	Business Rpt. NHK News	News 88272 Baywatch	News 8179543 Tonight Show	News 8162253 Nightline	News 2748291 Late Show	Newshour With Jim Lehrer	Fresh Prince M*A*S*H	Hawaii Five-0 86727	Married... With I Love Lucy	Carnie 14123 "	" "
11 PM 30	Charlie Rose 12814	(CC) 40456 Jerry Springer	41432524 Highway Patrol	Ent. Tonight Rolonda	37279017 Seinfeld	Red Green Red Green	M*A*S*H LAPD	Rush Limbaugh Honeymooners	Married... With I Love Lucy	Jenny Jones (CC) 58630	Dino 26494 Charisma Mag.
12 AM 30	Tai Chi: Wave Journal 69708	78630 Richard Bey	Late Night 7052741	3643833 News	Extra Late Late	Previews **MOVIE** (12:35)	Northern Exposure	Paid Program Paid Program	Most Wanted Perry Mason	Jim J. & Ann 26692	Carman Benny Hinn
1 AM 30	Charlie Rose 16876	53160 News 35302	Friday Night 7485499	80s Ent. Tonight	Show News	The Little Shop of Horrors	Fantasy Date Kung Fu:	Secret Agent 410586	14418 Gordon Elliott	News 7477470 Paid Program	Josh McDowell Jeff-R. Fenholt
2 AM 30	Sign Off	**MOVIE** The Girl Most	Paid Program NBC News	Lauren Hutton In Concert	**MOVIE** (2:12) Company	Sign Off	Legend Cont. Babylon 5	Space: 1999 430352	299215 Andy Griffith	Paid Program Paid Program	Praise the Lord 243168
3 AM 30		Likely 348895 "	Nightside (2:35)	Science Theater 3000	Business 4480499		(CC) 369654 Paid Program	**MOVIE** The Castle of	3's Company Knight Rider	Bonanza 5395321	" "
4 AM 30		Headline News Headline News	11484876 "	Headline News 73557302	**MOVIE** (4:12) Killer Fish		Paid Program Paid Program	Fu Manchu 747383	730147 Knight Rider	Wild, Wild West	" "
Marcus FTW	2	4 & 35	5	8	11	13	12	27	9	10	58
Marcus Dent.	2	4	5	8	11	13	3	27	9	10	7
Marcus Dunc.	2	3	6	7	10	12	17	18	9	20	24
TCI: Arlington	2	10	3	6	7	9	18	14	12	15	19

Harron — Red Oak, Glenn Heights
Friendship — Balch Springs, Seagoville
Harron — North Carrollton, Southlake, Roanoke, Trophy Club
Las Colinas — Las Colinas Cable; **Mission** — Rockwall
Paragon — Lewisville, Irving, Grapevine, Coppell

Marcus: FTW — Fort Worth, Haltom City, Hurst, Keller, North Richland Hills, Richland Hills
Marcus: Denton — Denton
Marcus — Duncanville
TCI: Arlington — Arlington

∩ In Stereo
(R) Repeat
(CC) Captioned
(ESP) Also in Spanish

(DV) Descriptive Video Service
(PA) Parental Advisory

SPANISH LANGUAGE CHANNELS LISTED ON PAGES 60 & 61.

Also available to Dallas area viewers: KMPX (Ch. 29), KHSX (Ch. 49) and KLDT (Ch. 55)

DWI, ASSAULT
DRUGS, THEFT
ALL CRIMINAL CASES

Attorney
TOM BENSON
(Former Assistant D.A.)
742-9898
Payment Plan Available
15 Years Experience

JAIL RELEASE

Licensed by Supreme Court of State of Texas
Not certified by Texas Board of Legal Specialists

DIVORCE
$ 100
Fees Begin At:

Criminal Cases $150
Personal Injury ..... No Fee Unless You Collect

DALLAS 630-1484 — SE HABLO ESPANOL — GARLAND 271-0333

8700 Stemmons Frwy Suite 403 Dallas

Not Certified by the Texas Board of Specialization
Paul Essenburg Attorney

$289. A CROWN*
(Porcelain over non-precious metal)

$315. PORCELAIN VENEERS*

ALSO OFFERING A DENTAL CLEANING FOR NEW PATIENTS ONLY. THIS INCLUDES AN EXAM. FULL MOUTH PANORAMIC X-RAY AND ROUTINE CLEANING. **$35.00***
(DOES NOT APPLY TO PERIODONTAL CLEANINGS)

CALL NOW FOR APPOINTMENT

- Free second opinions and estimates
- Root Canals
- Cosmetic Dentistry
- Wisdom Teeth
- Bridges
- Periodontic Treatments (Gum Treatments)
- Filings and Extractions
- Whitening
- Dentures and Partials
- Relines and Repairs

Above services performed by general dentists

8:30 AM TO 7:00 PM MON-THURS
8:30 AM TO 5:00 PM FRIDAYS
NEW PATIENTS WELCOME
EMERGENCY APPOINTMENTS AVAILABLE
*SOME RESTRICTIONS APPLY ☆ MOST INSURANCE ASSIGNMENTS ACCEPTED

821-3830
Look for our ad on page 717 A-L in your Southwestern Bell Yellow Pages.

Swbyp's.

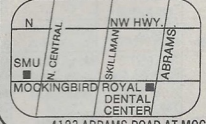

ROYAL DENTAL CENTER
John H. Knowles, D.D.S. and Associates
4123 ABRAMS ROAD AT MOCKINGBIRD, DALLAS, TEXAS 75214

CLEARANCE SALE

BREEZ-LITE
AWNING COMPANY
Since 1955
8940 Garland Road
321-2626
1-800-838-2623

AARON'S TRUCK MOUNT
CARPET CLEANING

3 ROOMS & A HALL — 200 Sq. Ft. Per Room — $49.95
AIR DUCT CLEANING — We Vacuum As We Brush — $9.95 PER VENT
LARGE HOUSE CARPET CLEANING — Any 1-Story House 8-Rooms & Hall — $89.95
LOVESEAT — Steam Cleaned Prices Vary For Speciality Fabrics — $49.95
SOFA — Steamed Cleaned Prices Vary For Speciality Fabrics 1 Fri to 7 Fri — $69.95
24 HR FLOOD SERVICE

VISA — DISCOVER — MasterCard

CLIP & SAVE Prices good thru 5/31/96 **690-3311**

Social Security & SSI Disability
Reconsiderations & Appeals
Former Senior Attorney
SSA Office & Hearings & Appeals

Robert Warren
Attorney At Law
5910 N. Central Expwy
Suite 1000
Dallas, TX 75206
214-891-6300
Not certified by Texas Board of Legal Specialization

CUSTOM CARPORTS & COVERS

STEEL STRUCTURE CARPORTS, PATIO COVERS, METAL BUILDINGS
(Complete with Trim & Choice of Colors.)

Senior Citizen Discounts Available
FREE ESTIMATES

CALL TODAY (214) 438-3116

WE WILL CONSIDER TRADE-INS, RENTERS, FLEXIBLE FINANCING
MONTHLY PAYMENTS UNDER $100
INTEREST RATES FROM 7.99 APR

FAMILY BACKYARD RESORTS
FREE SITE SURVEY

ROUND POOLS

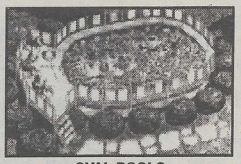
OVAL POOLS

• FAMILY SIZE ABOVE GROUND POOLS •

MBR GENERAL CONTRACTORS
POOL DIVISION
1-800-248-5734 24 HOUR SERVICE 817-460-0492

You watched the game on TV, now get all the details in SPORTS DAY.

To subscribe, call 214/745-8383.

The Dallas Morning News

Pre-Season Pool Sale

- Complete pool with filter
- Great selection — round and oval above ground pools
- Expert installation

18' Round Complete...from $895

Decking Also Available

Special Financing OAC

Dallas	N.E. Dallas	Ft. Worth
I-35 Stemmons at Walnut Hill	LBJ Frwy. at Garland Rd.	9300 S. Frwy. (I-35) at Everman Exit
247-3986	271-2441	(817) 293-4094

Morgan
Bldgs Spas Pools RVs

Over 34 Years In Business — Mon.-Fri. 8-6, Sat. 9-6, Sun. 11-6

FRIDAY CABLE

	A&E	AMC	BET	CNBC	CNN	COM	DIS	ENCORE	ESPN	FAM	HBO	LIFE
Harron	18	44	20	-	6	-	36	-	2	3	32	29
Friendship	37	33	23	-	24	-	19	-	26	34	6	16
Harron	39	38	40	42	31	47	45	-	33	46	17	35
Las Colinas	43	-	51	31	9	42	3	-	7	20	26	37
Mission	34	42	-	29	25	-	22	-	19	12	3	36
Paragon	45	47	44	50	33	48	25	-	32	39	26	35
5 AM 30	**MOVIE** (4 a.m.) Forty Carats	**MOVIE** Wild Heritage	Marilyn Hickey Ken Copeland	Today's Business	Business Day 676098	Paid Program Paid Program	Fraggle Rock Mouse Tracks	**MOVIE** (3:45) **MOVIE**	Sportscenter 494456	FIT TV 893807 "	**MOVIE** (3:50) **MOVIE** (5:25)	Paid Program Paid Program
6 AM 30	Classroom 553307	111272 **MOVIE**	Benny Hinn Paid Program	685659 "	Early Edition 256543	Paid Program Paid Program	Little Mermaid Wonderland	Diamonds for Breakfast	Sportscenter 558727	" "	Richie Rich 87532185	Paid Program Evyd. Workout
7 AM 30	Mike Hammer 628185	Rebecca of Sunnybrook...	Breakthrough Paid Program	Capitol Gains Squawk Box	" "	Benny Hill 7914307	Winnie-Pooh Care Bears	**MOVIE** (7:15) Clash of the	Sportscenter 552253	Family Challenge	Composers' Specials	Baby Knows Your Baby
8 AM 30	McMillan and Wife 737272	**MOVIE** Arrowhead	Real Business Sanford & Son	234949 "	Morning News 990901	**MOVIE** Pizza Man	Gummi Bears Pooh Corner	Titans 6887982	Sportscenter 102712	The Waltons 656494	**MOVIE** Falling From	Sisters 629340 "
9 AM 30	" "	4859475 **MOVIE** (9:45)	Benson Thea 650630	Money Wheel 59920	" "	2797235 "	Dumbo Umbrella Tree	**MOVIE** (9:15) The Cincinnati	Sportscenter 274253	700 Club 928123	Grace **MOVIE** (9:45)	Our Home Frugal Gourmet
10 AM 30	Police Story 463185	Connecticut Yankee in King	Video Vibrations	" "	CNN & Co.	Tracey Ullman G. Shandling	My Little Pony Ducktales	Kid 63532611 "	Sportscenter 823543	" FIT TV 135765	Philadelphia Experiment II	Biggers and Summers
11 AM 30	Quincy 483949	Arthur's Court **MOVIE**	670494 "	Inside Opinion Power Lunch	NewsDay Burden-Proof	Saturday Night Live 3691307	Chip 'n' Dale Tale Spin	**MOVIE** The Time	Sportscenter 843307	Rescue 911 632253	53783253 Priestly Sins:	Living Our Home
12 PM 30	Equalizer 651253	Drums Across the River	Video Soul 384185	901949 "	CNN Today 376185	Politically Inc. Kids in Hall	**MOVIE** Peter-No-Tail	Machine **MOVIE** (12:45)	Tennis: ATP Italian Open -	Home & Family 916727	Sex & the Church **MOVIE**	Handmade Designing Wm.
1 PM 30	Columbo 728524	**MOVIE** The Raging	" "	Money Wheel 60036	" "	Benny Hill 4700388	in America Winnie-Pooh	Diamonds for Breakfast	Quarterfinal 187253	" "	Off and Running	**MOVIE** Victims for
2 PM 30	" "	Tide 7010630 **MOVIE** (2:45)	In Your Ear 420746	" "	Talkback Live 397678	**MOVIE** Pizza Man	Charlie Brown Quack Attack	85344320 **MOVIE**	Senior PGA Golf: Cadillac	Highway to Heaven	**MOVIE** Running Free	Victims: Theresa Saldana Story
3 PM 30	Police Story 135630	Man of a Thousand	" Rap City Top 10	Market Wrap 53494	Inside Politics Early Prime	5338307 "	**MOVIE** A Troll in	Clash of the Titans	NFL Classic - First Round	Punky Brewster Wild Animal	283562 **MOVIE**	Spenser: For Hire 769746
4 PM 30	Mike Hammer 154765	Faces 92122494	544794 Teen Summit	" "	454524 Showbiz	A-List Kids in Hall	Central Park **MOVIE**	8749630 **MOVIE**	Inside Sr. PGA Inside PGA	Family Challenge	Richie Rich 4280727	Cagney & Lacey 748253
5 PM 30	Quincy 348017	**MOVIE** The Plainsman	576524 News 777235	Business Ins. Business Ton.	WorldView 329017	Saturday Night Live 3015543	The Wind in the Willows	The Cincinnati Kid 5429814	Indy Report Sportscenter	Newhart Evening Shade	**MOVIE** (5:15) Grace Kelly	Supermarket Designing Wm.
6 PM 30	Equalizer 680765	389524 "	Thea 927758 Sanford & Son	Money Club Steals-Deals	Moneyline Crossfire	Margaret Cho 4186765	The Adventures of Mole	**MOVIE** (6:15) The Legend of	493727 Drag Racing:	The Waltons 862307	58003833 "	Commish 835253
7 PM 30	**Biography** 882036 *Mae West.*	**Video Soul Top 20** 371720 "	**Politics** 8217 " **Equai Time** 7456	**Prime News** 320746 **Inside Politics** 459712	**One Night Stand** 3016272 **Brett Butler-Child**	**MOVIE** **The Adventures of Ichabod and**	Hell House 53902562 " "	NHRA Winston Invitational **Boxing:** *Bronco McKart vs.*	**Highway to Heaven** 403678 "	**MOVIE** **Cyborg Cop II** 1267340 *David*	**Intimate Portrait** 476524 "
8 PM 30	**MOVIE** **Greystoke: The Legend of Tarzan, Lord**	*Vivien Leigh, Marlon Brando. Drama. (1951)*	" " " "	**Rivera Live** 60340 " " " "	**Larry King Live** 417746 " "	**Foxworthy: Redneck Tim Allen Rewires America**	**Mr. Toad** 151104 **Annie Lennox... In**	**MOVIE** **Melvin and Howard** 8341659	*Ronald Wright* 406291 *(Live)* "	**Rescue 911** 489098 *A go-cart is hit.*	*Bradley. (1994)* **Twister: First Look**	**MOVIE** **A Stoning in Fulham County**
9 PM 30	**of the Apes** 862272 *Adventure. (1984)*	**MOVIE** (9:05) **For Whom the Bell Tolls** 61062123	**Comicview** 149949 **Caribbean Rhythms**	**Charles Grodin** 80104 " "	**World Today** 497982 " "	**Paul Reiser From Home One Night Stand**	**the Park** 447814 **MOVIE** **The Milagro**	*Paul LeMat. (1980)* **Behind the Screens**	" " **Baseball Tonight**	**700 Club** 492562 " "	**Tales From the Crypt Strangers** 700758	496388 *Ken Olin. Drama. (1988)*
10 PM 30	Law & Order 881307	*Ingrid Bergman,*	108388 News 910524	America After Hours 83291	Sports Tonight Moneyline	Politically Inc. Saturday Night	**Beanfield War** 626122	**MOVIE** The Karate	Sportscenter 225727	Three Stooges 402949	Sex Bytes Dennis Miller	Unsolved Mysteries
11 PM 30	Biography 464814	*Gary Cooper. (1943)*	Best of Rap City 409253	Rivera Live 73098	NewsNight Showbiz	Live 1997272 Dream On	*(1988)* **MOVIE**	Kid, Part Two 6171456	Baseball Speedweek	Bonanza: The Lost Episodes	**MOVIE** Murder in the	Mysteries Late Date
12 AM 30	**MOVIE** Greystoke:	**MOVIE** A Streetcar	" "	Charles Grodin 95760	Inside Politics Sports	Politically Inc. Kids in Hall	Lifeboat 4753017	**MOVIE** Stand by Me	Drag Racing: IHRA	Paid Program Paid Program	First 279369 "	Nurses Carol Burnett
1 AM 30	Legend/Tarzan, Lord of the Apes	Named Desire 40367470	Comicview Midnight Love	Politics 70050 Paid Program	Larry King Live 417166	Mystery Science	**MOVIE** (1:15) Freaky Friday	6873499 **MOVIE**	Sportscenter 228234	700 Club 958168	**MOVIE** Getting In	253370 Paid Program
2 AM 30	Law & Order 251352	**MOVIE** (2:05) For Whom the	445895 "	Paid Program Paid Program	Overnight Sports	Theater 3000 4797876	81187302 "	Things Are Tough All Over	Indy Report Extreme	Paid Program Paid Program	9223895 **MOVIE** (2:40)	Paid Program Paid Program
3 AM 30	**MOVIE** The	Bell Tolls 17635296	Paid Program Paid Program	Paid Program Paid Program	Crossfire Future Watch	Paid Program Paid Program	Annie Lennox 888586	**MOVIE** The Stone Boy	Scene 708296 Auto Racing:	Paid Program Paid Program	A Kiss Goodnight	Paid Program Paid Program
4 AM 30	Cormorant 798383	" "	Paid Program Paid Program	Paid Program Business View	Sports Earth Matters	Paid Program Paid Program	The Adventures of Mole	8736166 **MOVIE**	IndyCar Speedweek	Paid Program Paid Program	Comedy Hour 65329741	Paid Program Paid Program
Marcus: FTW	42	34	41	54	16	-	19	-	24	14	25	17
Marcus: Dentn.	52	51	55	43	41	67	14	-	45	48	16	53
Marcus: Dcvl.	64	50	51	66	57	-	22	-	44	36	21	41
TCI: Arlington	47	49	60	50	37	53	34	63	38	41	27	48

BLINDS PLUS

The Best Blinds On Earth

$1 OFF *each Blind with this Coupon*

- MESQUITE 216-9222 1765 TOWN EAST BLVD. #143 Across from Town East Mall
- PLANO 596-7117
- DUNCANVILLE 291-9090

HOURS: MON.-FRI. 10-6 SAT. 10-4

Mini-Blinds in Stock In White & Alabaster

	Aluminum	PVC		Aluminum	PVC		Aluminum	PVC
17x72	$18	$11	35x72	$21	$13	59x48	$32	$21
23x36	$10	$ 6	35x84	$26	$20	59x60	$34	$21
23x72	$18	$11	47x48	$25	$19	59x72	$37	$27
23x84	$21	$16	47x60	$27	$19	71x36	$29	$20
35x36	$15	$11	47x72	$29	$21	71x48	$34	$26
35x48	$18	$11	48x84	$37	$26	71x60	$39	$26
35x60	$20	$10	59x36	$24	$19	71x72	$42	$31

"Sizing AVAILABLE"

Pleated Shades $12 & Up | Vertical Blinds $12 & Up | Custom Mini Blinds $5 & Up | Wood Blinds $19 & Up | Pleated Arches $10 & Up

FREE ESTIMATES BUY DIRECT FROM THE FACTORY 90 DAYS SAME AS CASH WAC

DEBT CONSOLIDATION, PERSONAL BANKRUPTCY TAX PROBLEMS

STOP

Federal Law May Allow You To:
FORECLOSURES • REPOSSESSIONS
LAWSUITS • IRS LEVIES
GARNISHMENTS • SEIZURES
CREDITOR HARASSMENT

Brad S. Campbell & John F. Williams Attorney

SATURDAY & EVENINGS APPOINTMENTS AVAILABLE
PAYMENT PLANS AVAILABLE
FREE FIRST VISIT WITH ATTORNEY

Let Us Help You Consolidate & Reduce Monthly Payments Or Eliminate Debts You Can Not Pay.
The Following Can Be Included In Your Debt Consolidation Or Per-
- Credit Cards • Past Due Utility Payments
- Medical & Doctor Bills • Auto Repos • Home Foreclosures
- Judgments • IRS Taxes • Student Loans • Child Support
- Interest & Other Charges Are Stopped Entirely Or Reduced
- Co-Signers Usually Protected
- Invalid Claims & Contracts Rejected
- Unwanted Contracts Cancelled
- Stop All Harassment & Contact With Creditors
- Keep All Your Exempt Belongings
- Repay Debts With Future Income

Call for a FREE Explanation of Services & Price Quotes
250-1500 Phone Answered 24 Hours
Not Certified by the Texas Board of Legal Specialization

	MAX	MTV	NICK	PSP	SHO	TBS	TDC	TMC	TNN	TNT	USA	WGN
Farmer	35	46	14	37	34	10	12	33	22	15	43	9
Friendship	3	31	27	30	2	14	28	15	36	29	25	39
Farmer	19	29	28	49	18	24	41	20	34	37	36	7
Las Colinas	-	28	41	17	24	22	44	-	38	10	12	30
Mission	15	23	38	20	17	7	35	6	14	18	10	9
Paragon	27	38	46	53	28	20	37	29	36	34	31	21
5 AM 30	**MOVIE** (4:30) Across-Moon	Rude Awakening	Flipper Bullwinkle	Paid Program Paid Program	Heroes Busy World	Captain Planet Scooby-Doo	Paid Program Paid Program	**MOVIE** (4:20) Breaking...	Sign Off	Bugs Bunny Garfield-Friend	Bloomberg TV Bloomberg TV	J. Swaggart Ken Copeland
6 AM 30	**MOVIE** Off Limits	Grind 457659 Wanted Jams	Weinerville Beetlejuice	FIT TV 43299 "	Busy World OWL/TV	The Jetsons The Flintstones	Paid Program Paid Program	**MOVIE** The Alamo		The Flintstones Scooby Dooby	Superman Ninja Turtles	Jack Van Impe Andy Griffith
7 AM 30	226678 **MOVIE**	Rude Awakening	Looney Tunes Gumby	Press Box Workout	**MOVIE** Sitting Pretty	Gilligan's Isle Bewitched	Paid Program Paid Program	66102562 "		Doo 962272 "	Adv. of Sonic Ninja Turtles	News 483920 "
8 AM 30	Valdez Is Coming	631524 "	Rugrats Busy World	Plex & Blast Get Fit 48369	3998982 **MOVIE** (8:25)	Little House: A New Beginning	United Nations Adam Smith	" **MOVIE** (8:45)	VideoMorning 199949	Bugs Bunny The Flintstones	Knight Rider 420320	" "
9 AM 30	**MOVIE** Cool World	MTV Jams 926765	Rupert 937185 Muppets	This Week in NASCAR	Young Sherlock...	Bev. Hillbillies Andy Griffith	Home Matters Start to Finish	The Guru 56334272	" "	Gilligan's Isle Gilligan's Isle	Murder, She Wrote 813291	Court TV Andy Griffith
10 AM 30	4135765 **MOVIE** (10:45)	" Music Videos	Allegra Gullah Island	Motorsports Hour 39185	**MOVIE** (10:15) Key Largo	Matlock 5176369	Housesmart! 478017	" **MOVIE** (10:35)	" "	Knots Landing 824253	Magnum, P.I. 601253	Charlie's Angels
11 AM 30	Pagemaster 48331185	Top 20 Video Countdown	Papa Beaver Busy World	Cycle World 59949	27526104 "	Perry Mason 1732369	Graham Kerr World Cuisine	The Day of the Locust	Crafts Crafts	Charlie's Angels	Quantum Leap 201497	Geraldo 482291
12 PM 30	**MOVIE** Young	903814 "	Timmy Tooth Gullah Island	Olympic Odyssey	**MOVIE** The Lion	**MOVIE** (12:05) Are You	Great Chefs Home Matters	78947562 "	Wildhorse Saloon	Starsky and Hutch 228479	Live With the People's Court	News 690123 "
1 PM 30	Sherlock Holmes	Music Videos 840185	Gumby Adven-Tintin	26123 "	1102494 **MOVIE** (1:45)	Lonesome Tonight	Start to Finish Easy Does It	**MOVIE** Steel	VideoPM 196982	CHiPs 228299 "	194678 Live With Love	Perry Mason 676543
2 PM 30	**MOVIE** (1:50) Necessary	Music Videos 928562	Looney Tunes Beetlejuice	Paid Program Bass 'n Gal	The Last Shot You Hear	Garfield-Friend The Flintstones	Home Graham Kerr	Magnolias 383456	" "	Wild, Wild West 109456	Connection 492123	Lead-Off Man Major League
3 PM 30	Roughness **MOVIE** (3:45)	Grind 976949 TBA	Muppets Chipmunks	Track and Field: Modesto	**MOVIE** (3:15) Honey Sweet	Scooby-Doo Brady Bunch	World Cuisine Great Chefs	**MOVIE** Rich and	Dukes of Hazzard	**MOVIE** The Cisco Kid	PGA Golf: The Colonial -	Baseball: Florida Marlins
4 PM 30	Fire With Fire 13766036	Real World Wanted Jams	Tiny Toon Looney Tunes	Instructional Planet X	Love 51334185	Saved by Bell Saved by Bell	Popular Mechanics	Famous 408524	Wildhorse Saloon	812678 "	Second Round 445340	at Chicago Cubs
5 PM 30	" **MOVIE**	Best of the '90s 950901	Clarissa Explains Rugrats	English Soccer Highlights	**MOVIE** Young	Family Matters Family Matters	Wings 353949 "	**MOVIE** It's Pat	Club Dance 162765	In the Heat of the Night	Renegade 314185	Tenth Inning Dugout
6 PM 30	Woman With a Past 225949	Singled Out Week in Rock	Doug 824162 Tiny Toon	Hockey Week Astros	Sherlock Holmes	Home Videos Major League	Beyond 2000 Next Step	**MOVIE** (6:15) Backbeat	Dukes of Hazzard	In the Heat of the Night	**MOVIE** Lionheart	Major League Baseball:
7 PM 30	**MOVIE** **Malicious** 717104 *Molly*	**Real World** 951630 **Most Wanted** 573098	**Munsters** 345920 **I Dream of Jeannie**	**Major League Baseball:** *Pittsburgh Pirates at*	**MOVIE** **Jury Duty** 716340 *Pauly*	Baseball: (6:35) Cincinnati Reds at Atlanta Braves	**Wild Discovery** 857340 *"Deadly Nature"*	87789982 " " "	**Championship Rodeo** 241746 *Bronc and bull riding.*	**NBA Basketball Playoffs:** *See daily listings*	401185 " " "	Chicago White Sox at Detroit Tigers 973475 "
8 PM 30	*Ringwald. (1995)* **MOVIE** **No Escape**	" " **State** 956185 "	**I Love Lucy** 321340 **Bewitched** 340475	*Houston Astros* 914949 *(Live)* "	*Shore. (1995)* **Sherman Oaks** 327659	39724920 " " "	**Beyond 2000** 873388 *Simulating flight.*	**MOVIE** **Creepshow** 866104 *Adrienne*	**Prime Time Country** 914475 *Host:*	*for teams.* 972185 *(Live)* "	**MOVIE** **Bird on a Wire** 281765 *Mel Gibson,*	" " " "
9 PM 30	979366 *Ray Liotta, Lance Henriksen.*	**Aeon Flux** 762833 **Beavis and Butt-head**	**Mary Tyler Moore** 156123 **Rhoda** 665456 "	" " " "	**Poltergeist: The Legacy** **MOVIE** (9:45) **Digital Man**	" " **MOVIE** (9:35) **The Lost Boys**	**Wings** 853524 *"Last of the Gunfighters"*	*Barbeau, Hal Holbrook. Horror. (1962)*	*Joe Bonsall.* **Club Dance** 587746	" " **Inside the NBA** 878938	*Goldie Hawn. Adventure. (1990)*	**News** 226562 " " "
10 PM 30	*(1994)* Emmanuelle	Singled Out Sports 134036	Welcome Back Taxi 934096	Press Box College	59206659 *Ken Olandt.*	91128104 *Jason Patric.*	Next Step Beyond 2000	**MOVIE** Vault of Horror	" Country News	**MOVIE** The Good Old	" **MOVIE**	Night Court Simon &
11 PM 30	the Series **MOVIE**	Squirt TV Yo! 438524	Dick Van Dyke Bob Newhart	Baseball: Pac-10	*(1995)* **MOVIE** (11:25)	*(1987)* **MOVIE** (11:45)	Wild Discovery 479746	9533272 **MOVIE** (11:25)	Championship Rodeo 832272	Boys 698611 "	Vampire Vixens From	Simon 506630 Honeymooners
12 AM 30	Midnight Tease	" "	Munsters M.T. Moore	Championship Countdown	Handgun 15600833	My Best Friend Is a	Beyond 2000 585470	Barbarella 85075663	Prime Time Country	" **MOVIE**	Venus 267659 **MOVIE**	In the Heat of the Night
1 AM 30	**MOVIE** (12:50) The Other	" Beavis/Butthead	Rhoda 607942 Taxi 705706	Golf Texas A-League	**MOVIE** An Innocent	Vampire **MOVIE** (1:40)	Wings 873708 "	**MOVIE** (1:05) Private	394437 Country News	Shanghai Surprise	Vice Academy 494215	Paid Program Paid Program
2 AM 30	Woman **MOVIE** (2:20)	Beavis/Butthead Aeon Flux	I Love Lucy Dick Van Dyke	Soccer: Seattle Sounders at	Man 2567789 "	Teen Wolf Too 8123321	Paid Program Paid Program	Lessons II **MOVIE**	Sign Off	821925 **MOVIE**	" **MOVIE**	**MOVIE** Mr. Mom
3 AM 30	Good Girl, Bad Girl	Dreamtime 985857	Bob Newhart Welcome Back	Colorado Foxes 403857	**MOVIE** (2:55) Freaks	" Ton of Fun	Paid Program Paid Program	Ski School 2 414494		The Aviator 251418	Vice Academy 2 817418	373079 "
4 AM 30	**MOVIE** (3:50) Suspicious...	" "	Lassie 583673 Flipper	Cycling: Mountain Tour	Pair of Jokers **MOVIE**	Leave-Beaver Andy Griffith	Paid Program Paid Program	**MOVIE** Lessons for...		" Our Gang Short	" Bloomberg TV	Paid Program Paid Program
Marcus: FTW	30	40	18	1	28	21	22	26	32	36	31	20
Marcus: Denth.	17	59	38	47	15	18	50	-	57	46	49	19
Marcus: Dcvl.	16	60	37	59	15	14	39	98	43	40	63	19
TCI: Arlington	32	54	42	46	30	17	40	35	57	45	39	16

DIVORCE

No Office Visit Necessary!

- Child Support
- Adoption
- Restraining Orders
- Name Changes
- Payment Plans

748-8722

$99*

*Court costs not included

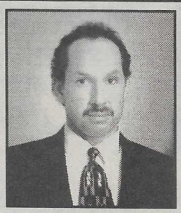

Robert S. Gregg

ACCIDENT?

- Auto
- Pedestrian
- Dangerous Products
- Motorcycle
- Bicycle
- Wrongful Death

Doctor Referrals Available

761-1715

TICKET JAIL DELEASE

Phone answered 24-Hrs.

Keep them off driving records. Warrants lifted immediately

- DWI
- Drug Cases
- Guns
- Theft
- Sex Crimes

$45 TRAFFIC TICKETS

714 Jackson, Suite 300 Dallas, TX. 75202

OPEN SATURDAYS **ROBERT S. GREGG Attorney at Law** Not Certified by Texas Board of Legal Specialization

SATURDAY

For updated program information, check the daily TV listings in the Today section.

May 18

	2 PBS KDTN	4 FOX KDFW	5 NBC KXAS	8 ABC WFAA	11 CBS KTVT	13 PBS KERA	21 UPN KTXA	27 IND KDFI	33 WB KDAF	39 IND KXTX	58 TBN KDTX
Harron	-	4	5	8	11	13	21	27	16	19	38
Friendship	10	4	5	8	11	13	21	9	12	7	41
Harron	2	4	5	8	11	13	21	3	6	9	16
Las Colinas	2	4	5	8	11	13	21	27 ●	33	39	53
MIssion	2	4	5	8	11	13	21	27	33	39	40
Paragon	2	4	5	8	11	13	12	7	9	3	1
5 AM 30	Sign Off	Paid Program Paid Program	NBC News Paid Program	Travel Travel Cntry. Reporter	**MOVIE** (4:12) Killer Fish	Sign Off	This Morning's Business Rpt.	Paid Program Paid Program	Knight Rider 3's Company	Singsation! All Outdoors	Mike Barber Colby's Club
6 AM 30		Dragon Ball News for Kids	Travel Update Main Floor	Peppermint Winnie-Pooh	Paid Program Public Affairs	Sesame Street (CC) 67302	Paid Program Paid Program	Texas Angler Jelly B. Jungle	Dudley D. Gldiatrs. 2000	Fishing Fishing	Gospel Bill Superbook
7 AM 30		Reality Check Biker Mice-Mars	Today (CC) 67881	Peppermint Free Willy	Ninja Turtles Timon-Pumbaa	Sesame Street (CC) 97128	Paid Program On Location	Happy Ness Monster Mania	Mega Man G.I. Joe Ext.	Paid Program Paid Program	Kids-Crime Kid's Club
8 AM 30	Upstairs, Downstairs	News 49857 "	" "	Fudge Bump in Night	Aladdin Ninja Turtles	Wishbone Kidsongs	Paid Program Paid Program	Adv. of Sonic Gadget Boy	C. Sandiego Masked Rider	Paid Program Paid Program	Flying House Joy Junction
9 AM 30	Upstairs, Down Upstairs,	" "	Saved by Bell Hang Time	Bugs & Tweety Bugs & Tweety	The Mask Ace Ventura	This Old House Hometime	Healthrider Paid Program	King Arthur A.J.'s Travelers	Power Rangers Tomatoes	Adv.-Eye Care **MOVIE**	Circle Square Superbook
10 AM 30	Downstairs Upstairs,	Texas Is Talking 68470	Saved by Bell Calif. Dreams	Fudge Reboot	Felix the Cat Santo Bugito	Fiery Foods Sun Cuisine	Creepy Crawlers Tenko-Magic	Out of the Blue Wild-Animals	Casper Spider-Man	Rio Lobo 238499	Quigley Village Gospel Bill
11 AM 30	Downstairs Upstairs, Down	Sweet Valley Plex & Blast	Inside Stuff NBA Showtime	What-A-Mess Weekend Spec.	Beakman's Wld. Wild Animals	Frugal Gourmet Taste of La.	Action Man Step by Step	Soul Train 27876	X-Men Red Planet	" "	Kids Like You Colby's Club
12 PM 30	Upstairs, Downstairs	**MOVIE** Godzilla vs.	NBA Basketball	National Geo. 62334	Saved by Bell Growing Pains	Grilling 13418 Great Chefs	**MOVIE** Serpico 63166	WWW Wrestling	Phantom 2040 Brady Bunch	Major League Baseball:	Kid's Club Kids-Crime
1 PM 30	Upstairs, Downstairs	Monster Zero 62708	Playoffs 955654	World of Nature 18302	**MOVIE** Honey, I	Travels Europe Victory Garden	" "	**MOVIE** Maneaters Are	Hunter 74944 "	Texas Rangers at Cleveland	Carol L. Dale Evans
2 PM 30	Understanding the Internet	**MOVIE** TBA 8234	" NBA	PBA Bowling: IOF Foresters	Shrunk the Kids 21499	Hometime Yankee Shop	**MOVIE** Cyborg 2:	Loose 74609 "	**MOVIE** Cyborg 7532	Indians 368128 "	BJ Robinson Ray Brubaker
3 PM 30	(CC) 3166 "	" "	Basketball Playoffs	Miracles Open Horse Racing:	PGA Golf: The Colonial -	Woodshop Rising Chefs	Glass Shadow 74586	**MOVIE** Humanoids	" "	Week-Baseball The Rifleman	Walt Mills Reg Cherry
4 PM 30	In Italiano In Italiano	Baywatch (CC) 1050	976147 "	Preakness Stakes 92147	Third Round (CC) 79895	Day's Gourmet Cooking	**MOVIE** Southern	From the Deep 365437	**MOVIE** I Come in	Gunsmoke 49708	Mike Barber Hugh Ross
5 PM 30	Family Album Family Album	Renegade 7012	Olympic Gold NBC News	La Vida 4321 ABC News	News 9895 CBS News	Julia's Kitchen Great Chefs	Comfort 48586	**MOVIE** Piranha II: The	Peace 9234 "	Gunsmoke 8760	Jack Graham Zola Levitt
6 PM 30	Plaza Sesamo Plaza Sesamo	News 673 Emer. Call	News 12128 "	News 7147 Wheel-Fortune	Extra (CC) 13550	La. Cookin' This Old House	Home Videos Home Videos	Spawning 57988	Home Improve. Simpsons	One West Waikiki 62370	James Kennedy
7 PM 30	**Lawrence Welk Show** 5383 " " " "	**Cops** 8741 *(PA)* ∩ (CC) **Cops** 437 *(PA)* ∩ (CC)	**Hidden Secrets of Magic** 53499 *Lance Burton, Omar Pasha.* ∩ (CC)	**Television's Greatest Performances II** 79437 ∩ (CC) "	**Dr. Quinn, Medicine Woman** 76091 *(Part 2 of 2)* ∩ (CC)	**Frontline** 44963 *Events in the 1990 war with Iraq are traced through*	**MOVIE Madonna: Truth or Dare** 71673 *Madonna, Warren Beatty.*	**Xena: Warrior Princess** 17215 *"Callisto"* ∩ (CC) "	**Lazarus Man** 2437 *A bounty hunter has a zest for killing.* (CC)	**MOVIE For a Few Dollars More** 447050 *Clint Eastwood,*	**In Touch** (CC) 82925 " " " "
8 PM 30	**All Creatures Great and Small** 4031 *"Here and There"*	**America's Most Wanted** 6499 *Women bank robbers.* ∩ (CC)	**MOVIE Hard Target** 66963 *Jean-Claude Van Damme, Lance*	**MOVIE Love Potion No. 9** 59673 *Tate Donovan, Sandra Bullock.*	**Touched by an Angel** 86741 *"Statute of Limitations"* ∩ (CC)	*interviews with political and military leaders.* (CC)	*Outspoken superstar reveals her innermost feelings. (1991)*	**MOVIE Beastmaster III: The Eye of Braxus** 37079 *Marc Singer, Tony Todd.*	**Forever Knight** 8857 *"Last Knight"* " "	*Lee Van Cleef. Two gunmen form an uneasy alliance to hunt down an outlaw.*	**Hour of Power** 91673 ∩ (CC) " " "
9 PM 30	**Language of Life** 4895 *Adrienne Rich, Michael S. Harper.* ∩ (CC)	**Hercules: The Legendary Journeys** 9963 ∩ (CC) "	*Henriksen. Sailor battles a vicious group of man-hunters.* ∩ (CC)	*Experimental serum works wonders for a shy biochemist.* ∩ (CC)	**Walker, Texas Ranger** 76055 *"Hall of Fame"* ∩ (CC)	**Frontline** 47876 *History of Persian Gulf war examines tensions in the U.S.*	**Star Trek: The Next Generation** (CC) 75215 " "	*Beastmaster's brother is kidnapped by an evil sorcerer. (1996)*	**Sightings** 1321 *Psychic looks for murder clues.*	*(1965)* " " **Rescue 911** 15215 "	**Carman** 83166 " **Pat Boone** 92499 "
10 PM 30	Anatomy of a Springroll	News 57789 Saturday Night	News 58645 Saturday Night	News 93505 Entertainment	News 2718050 **MOVIE** (10:40)	*military.* (CC)	M*A*S*H Night Stand	It's Showtime at the Apollo	I Love Lucy I Love Lucy	High Tide 43012	John Jacobs Ron Luce
11 PM 30	I'll Fly Away (CC) 7251128	Special 52483 Tales-Crypt	Live (CC) 89673	Tonight Siskel & Ebert	Miami Blues 9341708	Mulberry Open All Hours	(CC) 873031 Star Trek:	Flava TV 38811	Current Affair Extra 78857	Inside Edition Calif. Dreams	Real Videos Del Way
12 AM 30	" Sign Off	Tales-Crypt Beyond Reality	American Gladiators	Lonesome Dove: Outlaw	" **MOVIE** (12:40)	Blake's 7 79109	Deep Space 9 **MOVIE**	Smooth Jazz Paid Program	Knight Rider 46819	Two's a Crowd 95109	Fire by Nite 26093
1 AM 30		Honeymooners Honeymooners	Science Guy 5 Talk St.	Media Team Impact 72345	Midway 20226161	Reilly: Ace of Spies 44109	The Heart of Justice 663600	**PELICULA** Dispara a	WWF Wrestling Challenge	News 67971 Paid Program	C.S. Sussewell Meadowlark L.
2 AM 30		News 91432 Paid Program	Highway Patrol Highway Patrol	Movie 295838 "	" **MOVIE** (2:35)	Reilly: Ace of Spies 526345	" Paid Program	Matar 227277 "	**MOVIE** My Name Is	Paid Program Paid Program	Praise the Lord 868797
3 AM 30		Paid Program Paid Program	NBC News Nightside	" "	Midway 81820890	Reilly: Ace of Spies 323345	Paid Program Paid Program	**MOVIE** My Favorite	Bill W. 116242 "	Lifestyles 700345	" "
4 AM 30		Headline News Headline News	489155 "	Headline News Texas News	" The Jeffersons	Frontline (CC) 290136	Paid Program Paid Program	Brunette 546600	**MOVIE** Amer. Anthem	Wild, Wild West 438616	" "
Marcus FTW	2	4 & 35	5	8	11	13	12	27	9	10	58
Marcus Dent.	2	4	5	8	11	13	3	27	9	10	7
Marcus Dunc.	2	3	6	7	10	12	17	18	9	20	24
TCI: Arlingtn	2	10	3	6	7	9	18	14	12	15	19

Harron — Red Oak, Glenn Heights
Friendship — Balch Springs, Seagoville
Harron — North Carrollton, Southlake, Roanoke, Trophy Club
Las Colinas — Las Colinas Cable; **Mission** — Rockwall
Paragon — Lewisville, Irving, Grapevine, Coppell

Marcus: FTW — Fort Worth, Haltom City, Hurst, Keller, North Richland Hills, Richland Hills
Marcus: Denton — Denton
Marcus — Duncanville
TCI: Arlington — Arlington

∩ In Stereo
(R) Repeat
(CC) Captioned
(ESP) Also in Spanish

(DV) Descriptive Video Service
(PA) Parental Advisory

SPANISH LANGUAGE CHANNELS LISTED ON PAGES 60 & 61.

Also available to Dallas area viewers: KMPX (Ch. 29), KHSX (Ch. 49) and KLDT (Ch. 55)

DIVORCE

From $99*

WEEKEND EVENING APPT.

- Child Support
- Restraining Orders
- Adoption
- Easy Payment Plans

JUDITH C. BRIDGES

571-5111 *Court Costs Not Included

Fully Licensed. Not Certified by The Texas Board of Legal Specialization

PSYCHIC

Our Guarantee If I Don't Give You The Most Accurate Reading in the Metroplex Your Money Back

Psychic reader, palm or tarot readings. Tells past, present and future. She has reunited the separated. Gives advice on all affairs of life, business, marriage and courtship. Her psychic ability assures you of an accurate reading. The only reader in the United States with a money back guarantee. Bankers, politicians, athletes and entertainers, men and women who are successful in life are some of the few clients of mine.

Call **821-0474** for appt.

$10 OFF with this coupon

CASH FOR HOMEOWNERS

- PAY TAXES
- HOME IMPROVEMENTS

EVEN IF YOU HAVE SLOW CREDIT OR BANKRUPTCY WE UNDERSTAND!

BECOME A HOMEOWNER

WOULD YOU LIKE TO OWN YOUR HOUSE? START THE NEW YEAR OUT BY PURCHASING YOUR OWN HOME.

APPLY BY PHONE, PRE-APPROVED WITHIN 48 HOURS!
CALL US BEFORE YOU COMMIT ELSEWHERE.
FIRST GREENSBORO HOME EQUITY
214-751-7811

TRUCK LOAD POOL SALE

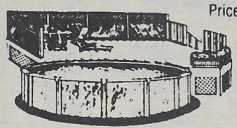

Prices From $899.00

Package Includes:
- Pool • 20 ga. Liner
- 1 hsp Filter
- In-Wall Skimmer
- Safety Ladder • Vacuum Kit

FINANCING AVAILABLE

Bonnie & Clyde's

17th Anniversary, Serving the Metroplex

ABOVE GROUND POOL SPECIALISTS!

Lewisville	Ft. Worth	Burleson	Lake Worth
1288 W. Main	7815 Glenview	251 W. Wilshire	6322 Jacksboro
221-0652	(817) 284-3363	(817) 295-7946	(817) 237-7778

DIVORCE ACCIDENTS

AND OTHER INJURIES DOCTOR REFERRALS

FEES START AT $95*

*COURT COST NOT INCLUDED

699-5005

Alan N. Matheson

Attorney At Law

Easy Payment Plan Avail.
Phones Answered 24 Hrs.

Fully Licensed by Texas Supreme Court. Not Certified by Texas Board of Legal Specialization.

BANKRUPTCY

- IRS Problems! Discharge Most Tax & Penalties Over 3 Years Old. Stop IRS Wage Levy.
- Stop Harassment & Repossession
- Keep Home, Car & Family Furnishings
- Discharge Debts & Lawsuits
- Free First Visit — Payment Plan — Quick Filings

BUSINESS LAW

- Litigation — State and Federal
- Incorporations and Partnerships

3141 Hood Street
Suite #530
Dallas, TX 75219

LAW FIRM OF BURCH & ASSOC., P.C.

(214) 969-5556

OUTSIDE DALLAS DIAL 1-800-ATTY-CALL

Stanley Burch is licensed by the Texas Supreme Court & admited before all US District & Bankruptcy Courts for the state of Texas. Member State Bar College, Dallas, Federal & Texas Bar Associations. Not Certified By The Texas Board of Legal Specialization

on Lake Fork

Deeded Lots Designed for Travel Trailers, Recreational Vehicles & Campers

CENTRAL WATER, CENTRAL SEWAGE, SWIMMING POOL, CABANA, BOAT LAUNCH, PARKS, WOODED LOTS

WHITE OAK SHORES

$95 DOWN
$30.45 for 48mos.

Deferred payment price $1556.60

Office open Sat & Sun 9:00 am - 7:00 pm
Come in visit, Free Cokes & Coffee

FREE...$129.00 value gift
With this add...one per car
(Both husband & wife must tour White Oak Shores to receive gift)

HOW TO GET TO WHITE OAKS SHORES: Take either I-20 to Canton then exit Hwy. 19 North to Emory or take I-30 to Greenville then exit Hwy. 69 South to Emory, Continue 1 mile on 69 South from light, then FM 515 east across Lake Fork and follow signs.

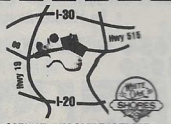

OBTAIN THE PROPERTY REPORT REQUIRED BY FEDERAL LAW AND READ IT BEFORE SIGNING ANYTHING. NO FEDERAL AGENCY HAS JUDGED THE MERITS OR VALUE IF ANY OF THIS PROPERTY.

14755 Preston Rd. Dallas, TX 75240

The Hidden SECRETS of MAGIC

Plus: Sawing a Person in Half!

The Hindu Rope Trick!

Buried Alive! The Trick That Houdini Would Not Do!

The illusions that have baffled magicians for years— revealed!

7PM KXAS-TV 5

ALL-NEW ONE-HOUR SPECIAL!

Check out NBC on the Internet! http://www.nbc.com

SATURDAY CABLE

	A&E	AMC	BET	CNBC	CNN	COM	DIS	ENCORE	ESPN	FAM	HBO	LIFE
Harron	18	44	20	-	6	-	36	-	2	3	32	29
Friendship	37	33	23	-	24	-	19	-	26	34	6	16
Harron	39	38	40	42	31	47	45	-	33	46	17	35
Las Colinas	43	-	51	31	9	42	3	-	7	20	26	37
Mission	34	42	-	29	25	-	22	-	19	12	3	36
Paragon	45	47	44	50	33	48	25	-	32	39	26	35
5 AM 30	Lovejoy Mysteries	**MOVIE** Law and	Paid Program Paid Program	Paid Program Paid Program	Daybreak Parenting	Paid Program Paid Program	Music Box Dumbo	**MOVIE** (4:30) Legend of...	Racehorse Sportscenter	Paid Program Good Fishing	**MOVIE** (5:15) Savannah	Paid Program Paid Program
6 AM 30	**MOVIE** Three Came	Order 624019 **MOVIE**	Paid Program Paid Program	Paid Program Paid Program	Saturday Morning	Dr. Katz Pro. Whose Line...	Pooh Corner Mother Goose	**MOVIE** (6:15) The Karate	438499 Outdoors	Amer. Baby Healthy Kids	Smiles 26383128	Paid Program Paid Program
7 AM 30	Home 579470 "	California 642505	Paid Program Paid Program	Paid Program Paid Program	745760 "	Benny Hill 7981079	Little Mermaid Ducktales	Kid, Part Two 4965128	Inside Fishing Outdoors	Madeline Mario All-Stars	Never.-Story Happily Ever	Paid Program Paid Program
8 AM 30	Nature of Things 591031	" **MOVIE**	Storyporch Video Soul by	Strictly Bus. Wkly. Business	" "	**MOVIE** Here Come	Chip 'n' Dale Charlie Brown	**MOVIE** (8:15) Stevie	Guides Jim Houston	Wish Kid Wild Animal	**MOVIE** Draw!	Paid Program Paid Program
9 AM 30	Cliffhangers-Factory	The Wild and the Innocent	Request 878708	Business Management	Showbiz Style 199437	the Girls 6092447	**MOVIE** My Little Pony	63607654 "	Sportsman Outdoors	Family Challenge	4831079 Fields of Fire:	Paid Program Paid Program
10 AM 30	Voyages 335302	Betty Boop Perfect Day	Rap City Top 10 992692	Paid Program Paid Program	Science-Tech. Baseball '96	Whose Line? Comedy Net 2	216944 **MOVIE**	**MOVIE** Wake Me	Men's Journal Sportscenter	Boogie's Diner Big Bro. Jake	Sports **MOVIE** (10:45)	Frugal Gourmet Handmade
11 AM 30	20th Century 355166	779168 Zorro Rides	Teen Summit 989128	Paid Program Paid Program	NewsDay Travel Guide	Dr. Katz Pro. The Critic	Castaways on Gilligan's Island	When It's Over 18864789	Women's Soccer:	Bonanza: The Lost Episodes	Curly Sue 87719505	Living Our Home
12 PM 30	Investigative Reports	**MOVIE** The Incredible	Sports Report One on 1	Paid Program Paid Program	On the Menu Parenting	Benny Hill 4751012	Danger Bay Zorro 565437	**MOVIE** (12:15) The Legend of	China vs. United States	Young Riders 705012	" Family Video	Spenser: For Hire 718586
1 PM 30	American Justice	Shrinking Man **MOVIE**	Paid Program Paid Program	Paid Program Paid Program	Your Health Your Money	**MOVIE** Valet Girls	Texas John Slaughter	Hell House 72426673	Tennis: ATP Italian Open -	Big Valley 714760	Diaries **MOVIE**	Scarecrow and Mrs. King
2 PM 30	**MOVIE** I Walk the	Lonely Trail **MOVIE**	Caribbean Rhythms	Paid Program Paid Program	Computer Moneyweek	8092627 "	Hardy Boys **MOVIE**	**MOVIE** The Karate	Semifinal Auto Racing:	The Rifleman The Rifleman	Little Women 426789	Unsolved Mysteries
3 PM 30	Line 759708 "	The Virginian 434147	Benson Benson	Paid Program Paid Program	Business Managing	Absolutely Fab. Tracey Ullman	In Search of the Castaways	Kid, Part Two 9581147	Indianapolis Time Trials	High Chaparral	" **MOVIE**	**MOVIE** Mommy
4 PM 30	America's Castles	**MOVIE** Desk Set	BET Shop 483876	Paid Program Paid Program	Early Prime Evans	Mystery Science	**MOVIE** (4:10) The Muppet	**MOVIE** Stevie	171692 Senior PGA	Bonanza: The Lost Episodes	Kidco 367963 "	307215 "
5 PM 30	Home Again Home Again	654654 "	" "	Tim Russert Cal Thomas	World Today Pinnacle	Theater 3000 3002079	Movie 43320383	7483418 **MOVIE** (5:45)	Golf: Cadillac NFL Classic	**MOVIE** The Pistol:	" **MOVIE**	**MOVIE** Night Walk
6 PM 30	Ancient Mysteries	**MOVIE** Blood Alley	" "	Al Roker Gerry Spence	Capital Gang Inside Politics	TV Wheel 4757296	**MOVIE** Thumbelina	Wake Me When It's Over	Sportscenter Stanley Cup	The Birth of a Legend	Clear and Present	632483 "
7 PM 30	**Biography This Week** 721925 "	100418 " " "	**Paid Program** 284925 **Teen Summit** 425031	**America After Hours** 53437 " "	**Prime News** 292963 **Sports Saturday**	**Politically Incorrect Politically Incorrect**	161895 " **Rotten Ralph** 397963	11583302 " " "	Playoffs: Conference Final Game 1 See daily listings	**MOVIE The Night of the Twisters** 536079	Danger 891505 " "	**MOVIE Cadillac Man** 509925 *Robin*
8 PM 30	**Investigative Reports** 730673 "	**Remember WENN** 684895 **MOVIE By the Light**	" " **Video Soul by Request**	**Rivera Live** 39857 " "	**Larry King Weekend** 389963 "	**Politically Incorrect Politically Incorrect**	**MOVIE The Adventures of Huck Finn**	**MOVIE M*A*S*H** 9573128 *Donald*	for teams. 46923128 " "	*John Schneider, Devon Sawa. (1996)*	**MOVIE Norma Jean and Marilyn** 4279505	*Williams, Tim Robbins. Comedy. (1990)*
9 PM 30	**The Band** 733760 *Influential music group known*	**of the Silvery Moon** 9246012 *(1953)*	903234 " " "	**Charles Grodin** 42321 " "	**World Today** 376499 " "	**Politically Incorrect Politically Incorrect**	194963 *Elijah Wood. Adventure. (1993)*	*Sutherland, Elliott Gould. (1970)*	" " **Baseball Tonight**	**MOVIE All Quiet on the Western Front** 722296	*Ashley Judd, Mira Sorvino. Biography. (1996)*	**Commish** 344925 *"A Little Heart"*
10 PM 30	*as the Band is profiled.*	**MOVIE** (10:15) Desk Set	Paid Program Paid Program	Tim Russert Gerry Spence	Sports Tonight 379586	Comedy Club... Comic Justice	Kenny Rogers: Going Home	**MOVIE** Heroes	Sportscenter 197944	*Richard Thomas,*	**MOVIE** (10:15) Naked Souls	Women of the Night 347012
11 PM 30	Biography This Week 336031	97743470 "	Caribbean Rhythms	Rivera Live 35215	NewsNight Style 257050	**MOVIE** Valet Girls	**MOVIE** Six Pack	6148128 "	Baseball Equestrian:	*Ernest Borgnine. (1979)*	1231942 **MOVIE** (11:45)	Nurses Late Date
12 AM 30	Investigative Reports	Remember WENN **MOVIE**	Midnight Love 477567	Cal Thomas Al Roker	Sports Capital Gang	4773296 "	2976963 **MOVIE** (12:35)	**MOVIE** The Secret of	U.S. Trials Archery	Paid Program Paid Program	Beyond the Law	Paid Program Paid Program
1 AM 30	The Band (R) 675567	Blood Alley 186258	" "	Charles Grodin 39277	Larry King Weekend	Dream On TV Wheel	Saboteur 98714884	My Success 9171797	Sportscenter 190451	Paid Program Paid Program	59120857 **MOVIE** (1:35)	Paid Program Paid Program
2 AM 30	" "	" **MOVIE**	Rap City Top 10 938529	Paid Program Paid Program	Business Managing	8776513 Two Drink Min.	" **MOVIE**	**MOVIE** California Split	Auto Racing: Indianapolis	Paid Program Paid Program	Phantasm III: Lord-Dead	Paid Program Paid Program
3 AM 30	**MOVIE** I Walk the	By the Light of the Silvery	Paid Program Paid Program	Paid Program Paid Program	Computer Your Health	Paid Program Paid Program	Adventures of Huck Finn	6859819 "	Time Trials Stanley Cup	Paid Program Paid Program	**MOVIE** (3:05) Sexual	Paid Program Paid Program
4 AM 30	Line 597600 "	Moon 592161 Betty Boop	Paid Program Rhema Center	Paid Program Paid Program	Sports Showbiz	Paid Program Paid Program	769451 Zorro 991722	**MOVIE** Silverado	Playoffs 789190	Paid Program Paid Program	Outlaws Autopsy 2	Paid Program Paid Program
Marcus: FTW	42	34	41	54	16	-	19	-	24	14	25	17
Marcus: Denton	52	51	55	43	41	67	14	-	45	48	16	53
Marcus: Dcvl.	64	50	51	66	57	-	22	-	44	36	21	41
TCI: Arlington	47	49	60	50	37	53	34	63	38	41	27	48

INJURY CASES

Law Office of
Michael L. Sampson
"Over 23 Years Trial Experience"

Member: State Bar of Texas, Association of Trial Lawyers of America, Texas Trial Lawyers, Dallas Trial Lawyers Assoc., College of the State Bar

Not certified by the Texas Board of Legal Specialization

NO OFFICE VISIT NECESSARY
• No Fee For Initial Consultation • Doctor Referrals Available
• Se Habla Español

Dallas • 638-7654 or 1420 W. Mockingbird at Stemmons
1-800-933-1909

"We never forget the person behind the claim"

FREE CONSULTATION • 24 HOURS • 7 DAYS

	MAX	MTV	NICK	PSP	SHO	TBS	TDC	TMC	TNN	TNT	USA	WGN
Harron	35	46	14	37	34	10	12	33	22	15	43	9
Friendship	3	31	27	30	2	14	28	15	36	29	25	39
Harron	19	29	28	49	18	24	41	20	34	37	36	7
Las Colinas	-	28	41	17	24	22	44	-	38	10	12	30
Mission	15	23	38	20	17	7	35	6	14	18	10	9
Parsons	27	38	46	53	28	20	37	29	36	34	31	21
5 AM 30	**MOVIE** (3:50) **MOVIE**	Music Videos 541437	Mr. Wizard Flipper	Paid Program Paid Program	**MOVIE** (4:30) Jury Duty	Andy Griffith Interactamer.	Paid Program Paid Program	**MOVIE** (4 a.m.) **MOVIE** (5:40)	Sign Off	Kung Fu 367383	Bloomberg TV Bloomberg TV	Paid Program Feed Children
6 AM 30	Mysterious Island	Oddities: Maxx Top 20 Video	Arcade Rocko's Life	Paid Program Paid Program	Busy World OWL/TV	Feed-Mind The Jetsons	Paid Program Paid Program	Twelve Hours to Kill		Kung Fu 860654	Paid Program Paid Program	Charlando People-People
7 AM 30	**MOVIE** (7:15) In the Line of	Countdown 890215	Doug 330857 Rugrats	Fishing Univ. Paid Program	**MOVIE** (6:55) High Jump	The Flintstones Scooby Doo	Paid Program Paid Program	**MOVIE** (7:05) Testament		Hondo 323708 "	Paid Program Paid Program	Farm Report Business Rpt.
8 AM 30	Duty: Siege at Marion	" Sports 482960	Tiny Toon Tiny Toon	Paid Program Paid Program	**MOVIE** Fire Birds	WCW Pro Wrestling	Home Matters Start to Finish	5789147 **MOVIE** (8:35)	Go Fish! Field	How the West Was Won	Paid Program C-Net Central	News 939383 "
9 AM 30	**MOVIE** Strange Lady	Sandblast Oddities: Head	Muppets Muppets	Golf Texas Planet X	267437 "	National Geo. 9739673	World Cuisine Great Chefs	Eminent Domain	Outdoors Fishin'	Wild, Wild West 526708	World Wrestling Mania	MotorWeek Good Fishing
10 AM 30	in Town 890789	MTV Jams Countdown	Beetlejuice Ren & Stimpy	Championship Wrestling	**MOVIE** Dick Tracy	Jacques-Yves Cousteau	Housesmart! 340234	**MOVIE** (10:15) City Slickers II:	Roland Martin Outdoors	Adv. of Brisco County, Jr.	Street Fighter Exosquad	Paid Program Paid Program
11 AM 30	**MOVIE** Stuart Saves	Real World Week in Rock	Salute Shorts My Brother	Texas Speed 75316	4183437 **MOVIE** (11:45)	**MOVIE** (11:05) Graveyard	Popular Mechanics	The Legend of Curly's Gold	In-Fisherman Bassmasters	Lazarus Mar. 716234	WildC.A.T.S. Dragon	Soul Train 361708
12 PM 30	His Family **MOVIE** (12:45)	Spring Break Revisited:	Looney Tunes 536944	Cycling: Mountain Tour	Across the Tracks	Shift 9466031 "	Treasure Hunt Terra X	**MOVIE** (12:15) Pretty Poison	Auto Racing: NASCAR	Track and Field: IAAF	Pacific Blue 174128	Hercules: Legendary Jrnys.
1 PM 30	Bebe's Kids 20205995	Farewell to Spring 577296	What You Do Wild-Crazy Kid	Polo: International	53981050 **MOVIE**	**MOVIE** (1:05) Salem's Lot	Myster. World Cyberlife	1070673 **MOVIE** (1:45)	Grand National	Grand Prix 951166	**MOVIE** A Mother's	Lead-Off Man Major League
2 PM 30	**MOVIE** Andre	" "	Weinerville Beetlejuice	Cup 82741 Pennant Chase	Perry Mason-Killer Kiss	94399296 "	Planet of Life 825437	L.A. Home... **MOVIE** (2:45)	Win! 659645 Motor Trend	" Gilligan's Isle	Prayer 241499 "	Baseball: Florida Marlins
3 PM 30	4017673 **MOVIE** (3:45)	Farewell to Spring 591876	Temple G.U.T.S.	College Baseball:	**MOVIE** (3:15) Guarding Tess	" "	Discover Magazine	Twelve Hours to Kill	Inside NASCAR	Thunder in Paradise	**MOVIE** Three	at Chicago Cubs
4 PM 30	I.Q. 13733708 "	" "	Land of Lost Ren & Stimpy	SWC Tournament	51301857 "	" "	Beyond 2000 931906	**MOVIE** (4:10) Aspen	Drag Racing: NHRA	Rudy & GoGo	The Fugitives 324857	Tenth Inning Rat Patrol
5 PM 30	" **MOVIE**	" "	Doug 204673 Rocko's Life	Semifinal - Teams TBA	**MOVIE** Fire Birds	WCW Saturday Night	Invention Next Step	Extreme 3628302	Racetalk 704334	Dexter's Lab The Flintstones	**MOVIE** Pure Luck	Highlander: The Series
6 PM 30	Police Academy-Moscow	Week in Rock Sandblast	Real Monsters Rugrats	This Is the PGA Tour	448215 "	Major League Baseball: (6:05)	Movie Magic Know Zone	**MOVIE** (6:10) Houseguest	PreRace Auto Racing:	In the Heat of the Night	431925 "	Family Matters Instant Riches
7 PM 30	**MOVIE** **Blue Thunder** 501383 *Roy*	**Dave Matthews Band Listening Party** 373437	**Secret World of Alex Mack** **All That** 940963	**College Baseball:** *Southwest Conference*	**MOVIE** **Dick Tracy** 998895 *Warren*	Cincinnati Reds at Atlanta Braves 50607925	**Submarines: Sharks of Steel** 352079 *Evolution,*	87770234 " " "	NASCAR Winston Select 675470 "	**In the Heat of the Night** 106673 "	**Pacific Blue** 365383 *"The Big Spin"*	**Hercules: The Legendary Journeys** 109895
8 PM 30	*Scheider, Malcolm McDowell. (1983)*	**My So-Called Life** 359857 " "	**Space Cases** 200857 **Are You Afraid of the Dark?**	*Tournament Semifinal - See daily listings for teams.*	*Beatty, Madonna. (1990)* "	" " " "	*design and future of submarines.* "	**MOVIE** **City Slickers II: The Legend of Curly's Gold**	" " " "	**Lazarus Man** 115321 *"Jehovah and Son, Inc."*	**Weird Science** 203079 **Duckman** 282586	**Xena: Warrior Princess** 185215 "
9 PM 30	**MOVIE** **Digital Man** 619741 *Ken Olandt.*	**Singled Out** 634050 **Real World** 704383	**That Girl** 836352 **Phil Silvers** 537673	886166 *(Live)* " "	**Boxing:** *Coggi vs. Randall* 131760	**MOVIE** (9:05) **Carrie** 4870418 Sissy	**Justice Files** 725741 *"Love and Death"*	4925789 *Billy Crystal. (1994)*	" " " "	**MOVIE** **Strays** 9438895 *Timothy*	**MOVIE** (8:59) **Bitter Vengeance** 87102079	**News** 105079 " " "
10 PM 30	*(1995)* **MOVIE**	Road Rules Beavis/Butthead	Mannix 726470	Tennis: Red Clay	*(Live)* "	*Spacek. (1976)*	Fangs! 735128 "	**MOVIE** (9:55) Phantasm III:	Opry Backstage Grand Opry	*Busfield. (1991)*	" "	Night Court **MOVIE**
11 PM 30	Blonde Heaven	Top 20 Video Countdown	I Love Lucy Lucy and Desi	Championship Semifinal	" Red Shoe...	**MOVIE** (11:05) Klute	Submarines: Sharks of	Lord-Dead **MOVIE** (11:25)	Statler Bros. 711789	**MOVIE** (10:50) Cat's Eye	**MOVIE** Tin Men	Sleeping With the Enemy
12 AM 30	**MOVIE** (11:50) Great Bikini-	391654 "	Comedy Hour Dick Van Dyke	Press Box 151155	Softly Paris **MOVIE**	32608499 "	Steel 787302 "	Mirror, Mirror 2: Raven Dance	Yesteryear 282451	7251760 "	144234 "	104760 Lifestyles
1 AM 30	Adventure Emmanuelle	Beavis/Butthead Beavis/Butthead	M.T. Moore Rhoda 571797	Tennis: Red Clay	Color of Night 18776161	" **MOVIE** (1:20)	Justice Files 649797	**MOVIE** Night of the	Racetalk 718451	**MOVIE** (12:50) Strays	" **MOVIE**	350451 Good Fishing
2 AM 30	the Series **MOVIE** (2:20)	Oddities: Maxx Dreamtime	Bob Newhart Taxi 450345	Championship Semifinal	" "	Psycho 27669971	Paid Program Paid Program	Demons **MOVIE** (2:25)	Sign Off	47821682 **MOVIE** (2:40)	Let It Ride 832890	Paid Program Paid Program
3 AM 30	Out-of-Sync 91627906	330628 "	Munsters Lucy and Desi	Boxing: Prime Championship	**MOVIE** (3:05) Animal	" "	Paid Program Paid Program	Houseguest 20594074		Slaughter 78563616	" Acapulco	Fame 672971 "
4 AM 30	**MOVIE** Swimming...	" "	Comedy Hour Dick Van Dyke	Series 362600 "	Instincts II **MOVIE** (4:45)	Andy Griffith Andy Griffith	Paid Program Paid Program	**MOVIE** (4:15) Aspen Extreme		" Gilligan's Isle	H.E.A.T. Paid Program	Fame 300242 "
Marcus: FTW	30	40	18	1	28	21	22	26	32	36	31	20
Marcus: Dnth.	17	59	38	47	15	18	50	-	57	46	49	19
Marcus: Dcvl.	16	60	37	59	15	14	39	98	43	40	63	19
TCk: Arlington	32	54	42	46	30	17	40	35	57	45	39	16

Early Bird Classified Ads.

2 lines 10 days
$26
Each additional line $13.
Call 745-8123
PRIVATE PARTY ADS ONLY. CANCELABLE BUT NOT REFUNDABLE
The Dallas Morning News

DIAL 9-GOTCHA (946-8242)
TRAFFIC TICKETS
• All City of Dallas Tickets • DPS Tickets
• All Dallas County Tickets
• Most Texas Counties
State Wide Assistance
SAVE This Ad For A Special Fee!
$35.00 legal fee Per Violation
$90.00 Plea bargains
CRIMINAL MISDEMEANORS
DWI • DWL • ASSAULT • THEFT • DRUGS
PAUL KUUSISTO, ATTORNEY
Not Certified by Texas Board of Legal Specialization
SEVERAL METROPLEX LOCATIONS
Attorney Available by Appointment

PHILIP WUNTCH'S PICKS & PANS

SLEEPLESS IN SEATTLE (Sunday 8 p.m., 11) — You probably know the 1993 movie by heart, just as Meg Ryan's character knows every line from *An Affair to Remember.* Tom Hanks and Ms. Ryan succeed at making you anticipate their final meeting, and the flick's charm plays snugly on television. Queasiest moments: Mr. Hanks shedding tears about the ultimate "guy flick" *The Dirty Dozen;* Ms. Ryan weasling a business trip from Baltimore to Seattle. But as a fantasy romance, this one works.

PRETTY POISON (Wednesday 2:35 p.m. and 2:45 a.m., Saturday 12:15 p.m., TMC) — Anthony Perkins said he and Tuesday Weld loathed each other during the making of this 1968 cult fave. But they make an engaging odd couple. He's a disturbed young man who burned down a house while his aunt was inside. She's an engagingly pert high school student with the heart of a murderer. He tries to manipulate her, but she can out-maneuver him with her eyes closed. Ms. Weld, always a vastly underrated actress, is terrific. If *To Die For* had been made 25 years ago, she would have been stunning in the Nicole Kidman role. Beverly Garland, the B-movie queen who was immortalized in one of Lily Tomlin's comedy routines, is a match for Ms. Weld as her domineering mother. The movie is wryly funny, a piercing comedy that succeeds on its own sardonic terms.

BEAT THE DEVIL (Thursday 1 p.m., Friday 11 a.m., Bravo) — John Huston directed, Truman Capote wrote the screenplay, and Humphrey Bogart headed a prestigious cast that included Jennifer Jones, Robert Morley, Gina Lollobrigida and Peter Lorre. It had the credentials of a giant hit, but in 1954 audiences turned the other way while critics didn't know what to make of it. Sold as a straight adventure flick rather than a hilariously tongue-in-cheek comedy, it's all about a chase among five men for ownership of uranium-rich land. Played with a straight face, it's deadpan funny. Even at his most ornery, Bogie always had a twinkle, but the real surprise is Ms. Jones. Sometimes painfully earnest in dramatic roles, she dons a blonde wig and brings unexpected comic timing to the role of a vacant-eyed, compulsive liar.

Philip Wuntch is film critic of The Dallas Morning News.

WUNTCH'S CLASSICS

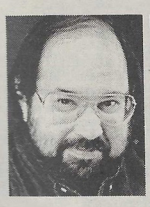

ED WOOD (Monday 4:30 p.m. and 1:50 a.m., TMC) — Critics applauded Tim Burton's loving homage to one of Hollywood's least successful filmmakers, and so did moviegoers. At least, so did the very few moviegoers who actually saw it. The film was a flop, which didn't prevent Martin Landau from winning a well-earned supporting-actor Oscar for playing a Bela Lugosi of self-styled grandeur, tarnished dignity and gigantic ego. Like the film, Mr. Landau's performance is outlandish and affectionate. *Ed Wood* is the most upbeat movie ever made about a total loser. The secret is that, as created by Mr. Burton and Johnny Depp, grade-Z director Wood *(Glen or Glenda, Plan Nine from Outer Space)* doesn't see himself as anything but a genius who just hasn't come face-to-face with good luck. Talented, eccentric Mr. Depp never has received proper credit for his courageous acting choices; Mr. Wood also was a cheerful transvestite who was wild about

BROADCAST MOVIES

Sunday

10:00 39 OH, HEAVENLY DOG! ★★ (1980) Chevy Chase, Jane Seymour. While investigating a political sex scandal in London, a detective is murdered and reincarnated as a scruffy dog. (2 hrs.) 74675

12:00 4 AMITYVILLE 1992: IT'S ABOUT TIME ★½ (1992) Stephen Macht, Shawn Weatherly. An antique clock from the infamous haunted estate rings in a new era of evil in sunny California. (2 hrs.) 36763

12:00 21 ENTER THE DRAGON ★★★ (1973) Bruce Lee, John Saxon. A kung fu expert is assigned to penetrate an island fortress to destroy an opium and white slavery empire. (2 hrs.) 23164

12:00 33 MR. MOM ★★½ (1983) Michael Keaton, Teri Garr. A rising young executive gets an on-the-job education in housekeeping after he loses his job and his wife goes to work. (2 hrs.) 52913

1:00 52 ANSIEDAD Libertad Lamarque, Pedro Infante. Una pareja de mellizos siguen caminos diferentes, pero el destino los arrastro a convertirlos en rivales. (2 hrs.) 51096

2:00 21 RED HEAT ★★½ (1988) Arnold Schwarzenegger, James Belushi. A Soviet police officer and an American cop tear up the streets of Chicago in pursuit of a Russian drug smuggler. (2 hrs.) 50522

3:00 27 ROCK 'N' ROLL HIGH SCHOOL ★★½ (1979) P.J. Soles, Vincent Van Patten. A budding songwriter at Vince Lombardi High tries to get the Ramones to record her music while her friend pursues the school hunk. (2 hrs.) 198763

4:00 21 INVASION U.S.A. ★ (1985) Chuck Norris, Richard Lynch. An ex-U.S. agent's retirement is rudely interrupted by Communist invaders bent on turning Americans against each other. (2 hrs.) 24522

6:00 4 MRS. DOUBTFIRE ★★★ (1993) Robin Williams, Sally Field. An unemployed actor disguises himself as an elderly nanny in order to spend more time with his estranged family. ∩ (CC) (3 hrs.) 692744

7:00 5 A FEW GOOD MEN ★★★½ (1992) Tom Cruise, Demi Moore. A Navy lawyer tries to prove two Marines accused of beating a comrade to death were following their commander's orders. ∩ (CC) (3 hrs.) 223638

7:00 21 RAIDERS OF THE LOST ARK ★★★★ (1981) Harrison Ford, Karen Allen. Globe-trotting archaeologist Indiana Jones races the Nazis for possession of a legendary religious artifact. (2 hrs., 30 min.) 816683

7:00 52 MAMA SOLITA (1980) Pedrito Fernandez, Pedro Armendariz. Cuando su madre se enferma, un chico cruza la frontera a los Estados Unidos para buscar a su padre que les abandono. (2 hrs.) 90473

8:00 8 DEAD MAN'S WALK (1996) (Part 1 of 2) Jonny Lee Miller, David Arquette. Premiere. Two young Texas Rangers forge a lifelong friendship in novelist Larry McMurtry's prequel to *Lonesome Dove.* ∩ (CC) (2 hrs.) 59299

8:00 11 SLEEPLESS IN SEATTLE ★★★ (1993) Tom Hanks, Meg Ryan. A recently engaged woman becomes obsessed with meeting the grieving widower she heard on a late night radio show. ∩ (CC) (2 hrs., 7 min.) 6049096

8:00 27 BIG BAD MAMA ★★ (1974) Angie Dickinson, William Shatner. A woman and her two teen-age daughters become the bane of banks throughout the Depression-era Southwest. (2 hrs.) 13015

10:30 21 STALKING LAURA (1992) Brooke Shields, Richard Thomas. A man's obsession over a beautiful colleague drives him to stalk her for four years before ending in violence. (2 hrs.) 332270

1:22 11 1941 ★★½ (1979) John Belushi, Dan Aykroyd. Southern Californians and military personnel panic under rumors of a Japanese attack in their own back yard. (2 hrs., 38 min.) 35897961

Monday

10:00 39 BLUE HAWAII ★★½ (1962) Elvis Presley, Joan Blackman. After returning to his Hawaiian home, a soldier takes a job with a tourist bureau against the advice of his parents. (2 hrs.) 93042

12:00 52 CRUZ DE AMOR Julio Aleman, Silvia Derbez. La hija de una criada, creyendo que su madre es adinerada, se enamora del hijo de los patrones de su madre. (2 hrs.) 66597

2:00 27 THE CANNONBALL RUN ★★ (1981) Burt Reynolds, Farrah Fawcett. A strange mix of people compete in a coast-to-coast race. (2 hrs.) 87023

7:00 4 ADDAMS FAMILY VALUES ★★½ (1993) Anjelica Huston, Raul Julia. With Wednesday and Pugsley off to summer camp, a greedy nanny plots to marry and murder Uncle Fester. ∩ (CC) (2 hrs.) 32058

7:00 8 DEAD MAN'S WALK (1996) (Part 2 of 2) Jonny Lee Miller, David Arquette. Premiere. The surviving Rangers are captured by Captain Salazar, who takes them on a deadly trek to a Mexican leper colony. ∩ (CC) (3 hrs.) 680315

7:00 33 BEVERLY HILLS COP ★★★ (1984) Eddie Murphy, Judge Reinhold. A fast-talking cop trails his best friend's killer from the alleys of Detroit to the posh galleries of Beverly Hills. (2 hrs.) 34416

7:00 52 EL HIJO DE GABINO BARRERA Antonio Aguilar, Martha Dual. Un hijo tiene que pagar por las cuentas pendientes de su padre, pero primero jura vengarse de la muerte de su padre. (2 hrs.) 70232

8:00 5 TWISTED DESIRE (1996) Melissa Joan Hart, Daniel Baldwin. Premiere. A teen-age seductress lures a love-struck gas station attendant into a plan to murder her domineering parents. ∩ (CC) (2 hrs.) 28706

angora sweaters. Bill Murray brings class and twinkle to the role of Ed's cross-dressing buddy who looks good in pearls. It sounds crazy, and it is. But it's also richly, humanly enjoyable. Most of us already know that director Burton loves movies. *Ed Wood* proves that, unlike some filmmakers, he loves humanity as well.

THE MAN OF A THOUSAND FACES (Friday 2:45 p.m., AMC) — A much more conventional biopic than *Ed Wood*, this 1957 treatment of silent film wizard Lon Chaney still wrenches a few tears. James Cagney gave one of his strongest autumnal performances as the silent star, the loving son of gentle deaf-mute parents. Mr. Cagney plays him as a man of unswerving loyalties and, also, a sadly unforgiving heart. Dorothy Malone delivers an unblinking, edgy performance as his sad first wife, possessed by her own demons. Unfortunately, the movie was not the anticipated box-office smash, and neither Mr. Cagney nor Ms. Malone got the Oscar nominations they deserved. *The Man of a Thousand Faces* moves slowly and sometimes predictably, but the actors create their own fireworks. And with *The Phantom of the Opera* and *The Hunchback of Notre Dame* still making waves, it's fun to see the story of the man who first played those roles on screen.

1:00 21 CHINA GIRL ★★½ (1987) Sari Chang, Richard Panebianco. Romance blooms between an Italian boy and his Chinese girlfriend amid gang violence in lower Manhattan. (2 hrs.) 295608

2:00 4 THE ENTERTAINER ★★★★ (1960) Laurence Olivier, Brenda de Banzie. Adapted from the stage play about a vaudevillian whose delusions of grandeur alienate the people around him. (2 hrs.) 626627

2:12 11 PERRY MASON: THE CASE OF THE LADY IN THE LAKE ★★½ (1988) Raymond Burr, Barbara Hale. While defending an accused murderer, Mason uncovers a conspiracy involving the victim's family mining concern. (2 hrs.) 4575511

3:00 21 CLASS OF 1984 ★★ (1982) Perry King, Timothy Van Patten. A high-school music teacher takes violent steps to save his wife from a rampaging gang of sadistic students. (2 hrs.) 627559

Tuesday

10:00 39 THE AFRICAN QUEEN ★★★★ (1951) Humphrey Bogart, Katharine Hepburn. A missionary persuades a riverboat captain to destroy a World War I German gunboat in the Congo. (2 hrs.) 62559

12:00 52 TACOS AL CARBON (1971) Nadia Milton, Vicente Fernandez. Un hombre con suerte gana un automovil ultimo modelo en una rifa y su suerte le trae lios amorosos tambien. (2 hrs.) 28714

2:00 27 TRAPPED BENEATH THE SEA ★★½ (1974) Lee J. Cobb, Martin Balsam. Four men struggle to survive in a mini-sub, disabled off Florida. (2 hrs.) 49240

7:00 4 DOCTOR WHO (1996) Paul McGann, Daphne Ashbrook. Premiere. After regenerating into a new body, the Time Lord and a human doctor must defeat The Master. ∩ (CC) (2 hrs.) 21375

7:00 33 POLICE ACADEMY 5: ASSIGNMENT MIAMI BEACH ★ (1988) George Gaynes, G.W. Bailey. Academy graduates tangle with jewel thieves while attending a police convention in Miami honoring Commandant Lassard. (2 hrs.) 23733

7:00 52 DOS CAMIONEROS CON SUERTE Jorge Rivero. Dos camineros se convierten en agentes especiales y reciben una pocion con poderes raros - vuelve locas las mujeres. (2 hrs.) 76849

8:00 11 THE STEPFORD HUSBANDS (1996) Donna Mills, Michael Ontkean. Premiere. Women hope to make their husbands perfect mates by sending them to a clinic for some sinister "therapy." ∩ (CC) (2 hrs.) 48917

1:00 21 BILLY GALVIN ★★½ (1987) Karl Malden, Lenny Von Dohlen. A young man decides to follow in his father's blue-collar footsteps rather than pursue a career as an architect. (2 hrs.) 167825

2:00 4 ROYAL WEDDING ★★★ (1951) Fred Astaire, Jane Powell. Two of Fred Astaire's most celebrated routines highlight this whimsical yarn about sibling dancers who both find love. (2 hrs.) 798844

2:12 11 TWICE IN A LIFETIME ★★½ (1985) Gene Hackman, Ann-Margret. A working-class family's placid existence is shattered when a 50-year-old laborer leaves his wife for a barmaid. (2 hrs.) 4542283

3:00 21 THUNDER ALLEY ★★ (1985) Roger Wilson, Leif Garrett. An Arizona farm youth aspiring to be a rock star finds himself caught in the fast rhythms of today's pop-music world. (2 hrs.) 599776

3:00 27 THE BIG BLACK PILL ★★ (1981) Robert Blake, JoBeth Williams. Private eye Joe Dancer's murder investigation uncovers a trail of corruption and homicide leading to a wealthy family. (2 hrs.) 120660

Wednesday

10:00 39 THE SAD SACK ★★½ (1957) Jerry Lewis, David Wayne. An inept soldier loses a tank and runs up against a band of Arab thieves. (2 hrs.) 24776

12:00 52 VENGANZA DE LA VIBORA Una partera salva a un bebe huerfano cuyos padres fueron ejecutados por la mafia. (2 hrs.) 80931

2:00 27 THE GREAT RIVIERA BANK ROBBERY ★★ (1979) Ian McShane, Warren Clarke. A bank robbery takes place one weekend on the French Riviera with a heist of $15 million. (2 hrs.) 18757

7:00 39 ASSASSINATION ★½ (1987) Charles Bronson, Jill Ireland. A Secret Service agent is kept busy thwarting an apparent assassination plot against the first lady. (2 hrs.) 35252

7:00 52 YO SOY EL ASESINO Sergio Goyri, Gonzalo Vega. Dos hermanos de diferente padre se enamoran de la misma muchacha, y pelean por ella hasta el final. (2 hrs.) 35298

8:00 11 PRINCESS IN LOVE (1996) Julie Cox, Christopher Bowen. Premiere. Based on Anna Pasternak's book detailing the clandestine relationship between Princess Diana and Captain James Hewitt. ∩ (CC) (2 hrs.) 59394

ABBREVIATIONS

L	Language	★★★★	Excellent
N	Nudity	★★★	Good
S	Adult Situations	★★	Fair
V	Violence	★	Poor
CC	Captioned		
∩	In Stereo		
PA	Parental Advisory		

Running times of movies include commerical breaks.

JANE SUMNER'S PICKS & PANS

M is for the many movies made about moms. That list ranges from *Imitation of Life* and *Stella Dallas* to *White Heat* and *Gypsy*. And then, of course, there's Alfred Hitchcock's dark potshot at mother love — *Psycho*. A Mom's Day sampler:

ROCK 'N' ROLL MOM (Sunday 11 a.m., DIS) — Agreeable run-of-the-mill Disney comedy about a suburban single mom, played by Dyan Cannon, who skyrockets to fame as a pop singer — and then has to pay the piper.

MR. MOM (Sunday noon, 33; Friday 2 a.m., WGN) — Tired plot but winning cast breathe life into the old saw about an out-of-work dad who takes over the household chores and child care when his wife turns breadwinner. Fired auto exec Michael Keaton learns it's not as easy as it looks in this sitcom-type comedy presented by Aaron Spelling.

TRADING MOM (Sunday 2:30 p.m. and 1 a.m. DIS) — Flat tire of a film about three youngsters who cast a spell over their mom (Sissy Spacek), making her vanish without a trace. To find a replacement, the kids shop the Mommy Market. Ms. Spacek rips into playing three different moms, but critic Leonard Maltin says the humiliation scenes made him wince.

BIG BAD MAMA (Sunday 8 p.m., 27) — Instead of Bonnie and Clyde, it's machine-gun waggin' Angie Dickinson and her two girls in this vintage Roger Corman flick. To keep body and soul together in the Depression, the little family robs banks, kills and shoots up the countryside. Mama's nude scene with William Shatner (Yes, *Star Trek's* Captain Kirk) earned the 1974 film a dedicated following on cable. A sequel followed 13 years later.

SERIAL MOM (Monday 4:05 a.m., HBO) — Don't let Kathleen Turner's picture of maternal perfection in this one-joke movie fool you. When not dispensing wardrobe tips (no white shoes after Labor Day, please), she's capable of murderous mayhem, especially when anyone interferes with her orderly life. After the one-woman crime wave gets caught, media stardom ensues, and director John Waters takes aim at a society that makes murderers into icons. Sam Waterston, Ricki Lake and Matthew Lilard make up her "perfect" family.

Jane Sumner is staff critic of The Dallas Morning News.

1:00 21 VENDETTA: SECRETS OF A MAFIA BRIDE ★★½ (1991) (Part 1 of 2) Eric Roberts, Carol Alt. A woman whose father was mistakenly killed by mobsters marries the Mafia hit man she intends to kill. (2 hrs.) 966142

2:00 4 SARABAND ★★★ (1948) Stewart Granger, Joan Greenwood. A star-crossed romance develops between an unhappily married princess and a Swedish nobleman. (2 hrs.) 660061

2:12 11 SANCTUARY OF FEAR ★★½ (1979) Barnard Hughes, Kay Lenz. A New York City priest with a penchant for solving crimes befriends a terrified actress. (2 hrs.) 4446055

3:00 21 VENDETTA: SECRETS OF A MAFIA BRIDE ★★½ (Part 2 of 2) (2 hrs.) 461993

3:00 27 DEFIANCE ★★ (1979) Jan-Michael Vincent, Theresa Saldana. A two-fisted sailor wages a one-man war against the street gang terrorizing his New York City neighborhood. (2 hrs.) 690167

Thursday

10:00 39 DON'T GIVE UP THE SHIP ★★½ (1959) Jerry Lewis, Dina Merrill. A honeymoon is interrupted when the groom is called to account for a destroyer lost during World War II. (2 hrs.) 86993

12:00 52 LOS HERMANOS MACHORRO Pedro Weber "Chatanuga", Manuel "Flaco" Ibanez. Despues de un accidente casi mortal, un jefe de familia se da cuenta de que su hija es en realidad ilegitima. (2 hrs.) 59448

2:00 27 THE BERMUDA DEPTHS ★★ (1978) Burl Ives, Leigh McCloskey. A scientific expedition encounters a mysterious siren and a prehistoric creature in the infamous Bermuda Triangle. (2 hrs.) 70974

7:00 4 WHAT'S LOVE GOT TO DO WITH IT ★★★ (1993) Angela Bassett, Laurence Fishburne. Based on singer Tina Turner's book detailing her abusive marriage and eventual triumph as a solo performer. ∩ (CC) (2 hrs.) 49581

7:00 21 POLICE ACADEMY ★★ (1984) Steve Guttenberg, Kim Cattrall. Misfits realize their dreams of becoming cops when a mayoral decree forces the police academy to open its doors to all. (2 hrs.) 57239

7:00 33 JEREMIAH JOHNSON ★★★ (1972) Robert Redford, Will Geer. Indians and hostile elements make life difficult for an adventurer who has abandoned civilization for solitude. (2 hrs.) 58239

7:00 39 MURPHY'S LAW ★ (1986) Charles Bronson, Carrie Snodgress. Framed for murder, a fugitive cop must overcome being handcuffed to a woman as he seeks the real killer. (2 hrs.) 70429

7:00 52 MARCADO POR EL ODIO Jorge Reynoso, Eric del Castillo. Un nino presencia el asesinato de su madre y cuando crece se convierte en un policia lleno de odio. (2 hrs.) 94055

8:00 8 PASSENGER 57 ★★½ (1992) (PA) Wesley Snipes, Bruce Payne. An airline security expert takes action when skyjackers seize control of the jet on which he is traveling. ∩ (CC) (2 hrs.) 35239

1:00 21 THE BLOODY FIST ★ (1977) Chen Hsing, Chen Kuan-Tai. Chinese heroes battle an opium smuggler who has learned a unique martial-arts form while exiled in Japan. (2 hrs.) 845659

2:00 4 AT WAR WITH THE ARMY ★★½ (1950) Dean Martin, Jerry Lewis. A sergeant uses a private to help him out of some girl trouble. (2 hrs.) 476678

2:12 11 MOVIE MOVIE ★★★ (1978) George C. Scott, Trish Van Devere. A double bill of 1930s movie parodies, spoofing boxing melodramas and lavish musicals. (2 hrs.) 4413727

3:00 27 IN THE CUSTODY OF STRANGERS ★★ (1982) Martin Sheen, Jane Alexander. Parents try to win the release of their son, who has been jailed after a drunken binge. (2 hrs.) 808494

Friday

10:00 39 WAKE OF THE RED WITCH ★★½ (1948) John Wayne, Gail Russell. A sea captain and a ruthless trader become bitter rivals for an East Indies woman and a fortune in pearls. (2 hrs.) 42982

12:00 52 ACORRALADOS Valentin Trujillo, Jorge Luke. Dos hombres son asesinados por un tercero que busca poder y dinero. (2 hrs.) 48765

2:00 27 FIREBIRD 2015 AD ★★ (1981) Darren McGavin, Doug McClure. In the year 2015 A.D., a worldwide oil shortage leads to the formation of an international police force to curb car use. (2 hrs.) 75611

7:00 21 DESPERATELY SEEKING SUSAN ★★½ (1985) Rosanna Arquette, Madonna. Amnesia, mistaken identities and danger befall a housewife who gets involved with a free-spirited woman. (2 hrs.) 19456

7:00 33 DEATH WISH 4: THE CRACKDOWN ★½ (1987) Charles Bronson, Kay Lenz. After a friend's daughter falls victim to the deadly drug, vigilante Paul Kersey declares war on crack dealers. (2 hrs.) 10456

7:00 52 LA MUGROSITA Pedrito Fernandez, Mario Almada. Un anciano pobre encuentra a un nino abandonado y se niega devolverle a su abuelo. (2 hrs.) 56272

7:30 23 JUANA LA CUBANA (1994) Rosa Gloria Chagoyan, Rolando Fernandez. Una huerfana se convierte en revolucionaria, seduciendo a los militares para liberar a su gente y vengarse de una muerte. (2 hrs., 30 min.) 579630

11:00 23 TONA MACHETES Andres Garcia, Sonia Infante. Una mujer, al adoptar a un nino, descubre que puede amar de nuevo, pese a que aun ha de afronta a un hombre perverso. (2 hrs.) 849475

12:35 13 THE LITTLE SHOP OF HORRORS ★★★ (1960) Jonathan Haze, Jackie Joseph. Roger Corman's cult classic about a flower shop employee who boosts business when he cultivates a man-eating plant. (1 hr., 15 min.) 83801147

2:00 4 THE GIRL MOST LIKELY ★★½ (1957) Jane Powell, Cliff Robertson. A romance-minded woman who dreams of marrying a wealthy, handsome man must choose among three suitors. (2 hrs.) 348895

2:12 11 COMPANY BUSINESS ★★½ (1991) Gene Hackman, Mikhail Baryshnikov. A former CIA agent and his KGB counterpart get caught between warring factions in the turbulent streets of Berlin. (2 hrs.) 4480499

3:00 27 THE CASTLE OF FU MANCHU ★★ (1968) Christopher Lee, Richard Green. Scotland Yard assigns its most skillful man to thwart Fu Manchu's plan to dominate the world. (2 hrs.) 747383

4:12 11 KILLER FISH ★★ (1979) Lee Majors, Karen Black. Thieves try to recover gems from a lake which a double-crossing partner has stocked with man-eating piranhas. (1 hr., 48 min.) 38066296

Saturday

9:30 39 RIO LOBO ★★½ (1970) John Wayne, Jennifer O'Neill. Howard Hawks' post-Civil War shoot-'em-up about three former soldiers rallying frontier folk against a crooked sheriff. (2 hrs., 30 min.) 238499

12:00 4 GODZILLA VS. MONSTER ZERO ★½ (1966) Nick Adams, Akira Takarada. Aliens invade Earth with Godzilla, Rodan and Ghidrah the three-headed monster under their control. (2 hrs.) 62708

12:00 21 SERPICO ★★★½ (1973) Al Pacino, Tony Roberts. Based on the story of Frank Serpico, who sacrificed his career to expose corruption in the New York City police department. (2 hrs.) 63166

1:00 11 HONEY, I SHRUNK THE KIDS ★★★ (1989) Rick Moranis, Matt Frewer. Four miniaturized youngsters brave assorted dangers as they make their way to safety through an inventor's yard. (2 hrs.) 21499

1:00 27 MANEATERS ARE LOOSE ★★ (1978) Tom Skerritt, Steve Forrest. A national-forest community is menaced by two huge, man-eating tigers. (2 hrs.) 74609

2:00 21 CYBORG 2: GLASS SHADOW ★½ (1993) Jack Palance, Elias Koteas. Two renegade heroes try to rescue a cyborg being used by a powerful corporation to destroy its main competitor. (2 hrs.) 74586

2:00 33 CYBORG ★½ (1989) Jean-Claude Van Damme, Deborah Richter. The search for a stolen robot leads an adventurer into battle against a nomadic tribe of post-apocalyptic scavengers. (2 hrs.) 7532

3:00 23 DONDE QUEDO LA BOLITA (1992) El grupo musical "Garibaldi". Un grupo de cantantes ambiciosos va a Ixtapa, pero ellos son rechazados cuando piden que se les de una audicion. (2 hrs.) 712321

3:00 27 HUMANOIDS FROM THE DEEP ★★ (1980) Doug McClure, Ann Turkel. Creatures from the ocean's depths attack a coastal town. (2 hrs.) 365437

3:00 52 AL OTRO LADO DE LA LEY Rodolfo De Anda, Isaura Espinoza. Dos criminales escapan de la carcel; uno de ellos quiere vengarse de la muerte de su familia. (2 hrs.) 33079

4:00 21 SOUTHERN COMFORT ★★½ (1981) Keith Carradine, Powers Boothe. National Guardsmen on weekend maneuvers in a Louisiana bayou spark a small guerrilla war with a community of Cajuns. (2 hrs.) 48586

4:00 33 I COME IN PEACE ★★½ (1990) Dolph Lundgren, Betsy Brantley. A Houston cop and an FBI agent track down the alien behind a pile of corpses whose brains have been drained of fluid. (2 hrs.) 9234

5:00 27 PIRANHA II: THE SPAWNING ★½ (1981) Tricia O'Neil, Steve Marachuk. A canister of mutant fish eggs is accidentally released near a Caribbean vacation resort. (2 hrs.) 57988

7:00 21 MADONNA: TRUTH OR DARE ★★★ (1991) Madonna, Warren Beatty. Concert footage punctuates this revealing portrait of the star's personal and public life. (2 hrs.) 71673

7:00 39 FOR A FEW DOLLARS MORE ★★★ (1965) Clint Eastwood, Lee Van Cleef. A pair of rival gunslingers forms an uneasy partnership in their common quest to hunt down an outlaw. (2 hrs., 30 min.) 447050

8:00 5 HARD TARGET ★★½ (1993) (PA) Jean-Claude Van Damme, Lance Henriksen. The line between the hunted and the hunter becomes blurred when one man fights a group that hunts other men for sport. ∩ (CC) (2 hrs.) 66963

8:00 8 LOVE POTION NO. 9 ★★ (1992) Tate Donovan, Sandra Bullock. A shy biochemist's life is turned upside down upon sampling an experimental aphrodisiac. ∩ (CC) (2 hrs.) 59673

8:00 27 BEASTMASTER III: THE EYE OF BRAXUS ★ (1996) Marc Singer, Tony Todd. A wandering warrior with the power to control wild animals searches for the sorcerer who kidnapped his brother. (2 hrs.) 37079

10:00 23 EL DIA DEL COMPADRE Jorge Rivero, Andres Garcia. El dia del padrino, unos amigos se reunen y pasan la noche en un juego de alcobas musicales. (2 hrs.) 56692

10:40 11 MIAMI BLUES ★★★ (1990) Alec Baldwin, Jennifer Jason Leigh. A detective pursues a psychotic thief who is using his satolen badge and gun to carry out a series of daring crimes. (2 hrs.) 9341708

11:00 52 AL OTRO LADO DE LA LEY Rodolfo De Anda, Isaura Espinoza. Dos criminales escapan de la carcel; uno de ellos quiere vengarse de la muerte de su familia. (2 hrs.) 25050

12:30 21 THE HEART OF JUSTICE ★★½ (1993) Eric Stoltz, Jennifer Connelly. A twisted society murder leads an investigative reporter into the arms of a manipulative seductress. (2 hrs.) 663600

12:40 11 MIDWAY ★★½ (1976) (Part 1 of 2) Charlton Heston, Henry Fonda. Factual account of America's aerial and naval assault against the Japanese for control of the strategic Pacific island. (1 hr., 55 min.) 20226161

1:00 27 DISPARA A MATAR ★★½ (1988) Sidney Poitier, Tom Berenger. Un agente sigue a un asesino y su rehen a traves de las montanas con la ayuda de un guia de las montanas. (2 hrs.) 227277

2:00 33 MY NAME IS BILL W. ★★★ (1989) James Woods, James Garner. Two men join together to battle their affliction in this fact-based account of the founding of Alcoholics Anonymous. (2 hrs.) 116242

2:35 11 MIDWAY ★★½ (1976) (Part 2 of 2) Charlton Heston, Henry Fonda. Factual account of America's aerial and naval assault against the Japanese for control of the strategic Pacific island. (1 hr., 55 min.) 81820890

3:00 27 MY FAVORITE BRUNETTE ★★★ (1947) Bob Hope, Dorothy Lamour. A harried baby photographer is drawn into a mystery surrounding an enigmatic woman and ruthless mobsters. (2 hrs.) 546600

4:00 33 AMERICAN ANTHEM ★ (1986) Mitch Gaylord, Janet Jones. After forfeiting his athletic scholarship, a former gymnastics star is inspired to compete again. (2 hrs.) 17426

CABLE MOVIES

A

ABOUT LAST NIGHT... ★★★ (1986) Rob Lowe, Demi Moore. Two young Chicagoans attempt to balance the uncertainty of modern relationships with their developing romance. ∩ 'R' (L, S, N) (1 hr., 53 min.) (SHO: Mon. 1:45 a.m. 36814066)

THE ACCOMPANIST ★★★ (1993) Richard Bohringer, Elena Safonova. In Nazi-occupied France, a young pianist is seduced by her famous employer's glamorous lifestyle. ∩ 'PG' (L) (1 hr., 50 min.) (MAX: Thu. 6 a.m. 922500)

ACROSS THE MOON ★★ (1994) Elizabeth Pena, Christina Applegate. Two women from vastly different backgrounds head south together after their criminal boyfriends land in jail. ∩ 'R' (L, S) (1 hr., 28 min.) (MAX: Thu. 4:30 a.m. 206814)

ACROSS THE TRACKS ★★ (1991) Rick Schroder, Brad Pitt. A track star's dream of an athletic scholarship is threatened when his delinquent brother competes against him. 'PG-13' (L, S) (1 hr., 40 min.) (SHO: Sat. 11:45 a.m. 53981050)

THE ADVENTURES OF HUCK FINN ★★ (1993) Elijah Wood, Courtney B. Vance. Based on Mark Twain's novel. A young boy and a runaway slave find friendship and adventure rafting on the Mississippi. ∩ (CC) (2 hrs.) (DIS: Sat. 8 p.m. 194963, 2:30 a.m. 769451)

ADVENTURES OF ICHABOD AND MR. TOAD ★★★ (1949) Animated. Washington Irving's *The Legend of Sleepy Hollow* and Kenneth Grahame's *The Wind in the Willows.* (CC) (1 hr., 30 min.) (DIS: Fri. 7 p.m. 151104)

AIRHEADS ★★ (1994) Brendan Fraser, Steve Buscemi. Attention-hungry musicians decide to grab the media spotlight by taking staffers at a popular radio station hostage. ∩ 'PG-13' (S) (CC) (1 hr., 31 min.) (HBO: Thu. noon 678581)

AKA CASSIUS CLAY ★★½ (1970) An examination of the persona and fighting techniques of Muhammad Ali, the controversial ex-heavyweight champion. (1 hr., 45 min.) (TNT: Tue. 12:30 a.m. 2790009)

THE ALAMO ★★★½ (1960) John Wayne, Richard Widmark. Vastly outnumbered troops fight to the death against Santa Ana's army, as Texas battles for freedom from Mexico. ∩ (2 hrs., 41 min.) (TMC: Sun. 10:10 a.m. 79250183, Fri. 6 a.m. 66102562)

ALFIE ★★★ (1966) Michael Caine, Shelley Winters. An aimless, amoral young Englishman exploits the women he becomes intimately involved with. 'PG' (S) (CC) (1 hr., 54 min.) (AMC: Mon. 11:30 p.m. 784684)

ALICE ★★★ (1990) Mia Farrow, Joe Mantegna. A pampered Manhattan housewife embarks upon a mystical odyssey of self-discovery following a visit to a Chinatown healer. (2 hrs.) (BRAVO: Fri. 10 p.m. 592017, Sat. 2 p.m. 177296)

ALL QUIET ON THE WESTERN FRONT ★★★ (1979) Richard Thomas, Ernest Borgnine. A German soldier learns the terror of combat in this adaptation of Erich Maria Remarque's classic World War I novel. (3 hrs.) (FAM: Sat. 9 p.m. 722296)

ALL THE WAY HOME ★★½ (1963) Jean Simmons, Robert Preston. A boy's poignant perception of his father's accidental death is traced from innocent bewilderment to final acceptance. (B&W) (1 hr., 43 min.) (AMC: Wed. 12:45 p.m. 59766825)

ALLAN QUATERMAIN AND THE LOST CITY OF GOLD ★½ (1987) Richard Chamberlain, Sharon Stone. A sequel to *King Solomon's Mines* finds the adventurer and his fiancee encountering a lost civilization. (2 hrs.) (TBS: Wed. 1:20 a.m. 9308559)

AMAZONS ★★ (1984) Tamara Dobson, Jack Scalia. A young doctor's investigation into the death of a congressman leads to a matriarchal political organization. (1 hr., 40 min.) (MAX: Wed. 2 p.m. 4186757)

AMERICAN ME ★★★ (1992) Edward James Olmos, William Forsythe. A Latino crime lord, imprisoned since he was a teen-ager, learns he cannot escape the past upon his release. ∩ 'R' (L, S, N, V) (CC) (2 hrs., 5 min.) (ENC: Thu. 11:45 p.m. 94359239)

ANASTASIA ★★★★ (1956) Ingrid Bergman, Yul Brynner. After being released from an asylum, a girl declares she is Anastasia Romanov, sole surviving heir of Czar Nicholas II. (CC) (1 hr., 45 min.) (AMC: Sun. 12:30 p.m. 6714831, Mon. 7:45 a.m. 37502348)

ANATOMY OF AN ILLNESS ★★½ (1984) Edward Asner, Eli Wallach. Editor and humanitarian Norman Cousins defies convention and sets out to cure himself of a degenerative spinal disease. (2 hrs.) (A&E: Mon. 4 a.m. 354153)

ANDRE ★★½ (1994) Keith Carradine, Tina Majorino. In 1960s Maine, a harbor master and his family rescue a baby seal who eventually becomes a popular tourist attraction. ∩ 'PG' (L, V) (CC) (1 hr., 34 min.) (MAX: Sat. 2 p.m. 4017673)

ANIMAL INSTINCTS II ★½ (1994) Shannon Whirry, Woody Brown. A woman must make a potentially dangerous choice when she considers casting aside her voyeuristic neighbor for another. ∩ 'R' (L, S, N) (1 hr., 25 min.) (SHO: Sat. 3:05 a.m. 20138703)

ANZIO ★★ (1968) Robert Mitchum, Peter Falk. Lone snipers and costly miscalculations jeopardize the Allied invasion of World War II Italy. 'PG' (1 hr., 57 min.) (ENC: Tue. noon 2550646)

ARE YOU LONESOME TONIGHT ★★ (1992) Jane Seymour, Parker Stevenson. A call girl comes to the aid of a desperate socialite whose husband, a regular phone-sex customer, has disappeared. (2 hrs.) (TBS: Fri. 12:05 p.m. 1192017)

ARROWHEAD ★★½ (1953) Charlton Heston, Jack Palance. Trouble brews in the Southwest when a cavalry unit attempts to sign a peace treaty with the Apaches. (1 hr., 45 min.) (AMC: Fri. 8 a.m. 4859475)

ARTISTS AND MODELS ★★½ (1955) Dean Martin, Jerry Lewis. A cartoonist attracts the attention of the CIA when he uses his crazy roommate's dreams for his new comic strip. (1 hr., 48 min.) (AMC: Thu. 9:45 a.m. 2371264)

ASPEN EXTREME ★★ (1992) Paul Gross, Peter Berg. Two blue-collar buddies find romance and danger as ski instructors on America's most traveled slopes. ∩ 'PG-13' (L, S, N, V) (CC) (1 hr., 58 min.) (TMC: Sat. 4:10 p.m. 3628302, 4:15 a.m. 1189797)

ASSAULT AT WEST POINT: THE COURT-MARTIAL OF JOHNSON WHITTAKER ★★½ (1994) Seth Gilliam, Samuel L. Jackson. In the 1880s, a black cadet accused of self-mutilation to avoid an exam claims he was attacked by some classmates. ∩ 'PG-13' (L) (1 hr., 34 min.) (SHO: Mon. 8:40 a.m. 59625042)

THE AVIATOR ★★ (1985) Christopher Reeve, Rosanna Arquette. After a plane crash, a withdrawn pilot and his rebellious passenger must rely on each other to survive. (2 hrs.) (TNT: Fri. 2:30 a.m. 251418)

THE AWFUL TRUTH ★★★½ (1937) Irene Dunne, Cary Grant. A case of mistaken infidelity leads to divorce and a series of outlandish confrontations between a man and his ex-wife. (B&W) (1 hr., 32 min.) (SHO: Mon. 3:35 p.m. 52187139)

B

BABIES ★★ (1990) Lindsay Wagner, Dinah Manoff. The desire to have a child leads three women into the difficulties and joys of impending motherhood. (2 hrs.) (LIFE: Sun. 1 p.m. 600102)

BABY'S DAY OUT ★★ (1994) Joe Mantegna, Lara Flynn Boyle. Worried parents, the police and a trio of bumbling kidnappers race to catch an infant crawling his way across Chicago. ∩ 'PG' (L, V) (CC) (1 hr., 38 min.) (HBO: Sun. 3 p.m. 3039218, Thu. 10:15 a.m. 43168061)

THE BABYSITTER (1995) Alicia Silverstone, Jeremy London. Tragedy results when a seductive teen-ager ignites the secret desires of her friends and neighbors. ∩ 'R' (L, S, V) (1 hr., 30 min.) (MAX: Tue. 10 p.m. 827462)

BACKBEAT ★★½ (1994) Sheryl Lee, Stephen Dorff. The story of former Beatle Stu Sutcliffe is chronicled in this account of the band's early days in Hamburg, Germany. ∩ 'R' (L, S, N) (1 hr., 40 min.) (TMC: Fri. 6:15 p.m. 87789982)

BAD BLOOD ★½ (1994) Lorenzo Lamas, Frankie Thorn. A two-fisted trucker goes head to head with a powerful hoodlum after his ne'er-do-well brother pockets laundered cash. ∩ 'R' (L, S, N, V) (CC) (1 hr., 30 min.) (MAX: Tue. 8:35 p.m. 85257801)

BAD BOYS ★★★ (1995) Martin Lawrence, Will Smith. Two Miami cops must switch identities while searching for a large quantity of heroin stolen from police headquarters. ∩ 'R' (L, V) (CC) (1 hr., 58 min.) (HBO: Tue. 7 p.m. 287795)

BAD COMPANY ★½ (1994) Ellen Barkin, Laurence Fishburne. A CIA agent becomes involved with a seductive spy when he infiltrates an organization devoted to industrial espionage. ∩ 'R' (L, S, V) (CC) (1 hr., 48 min.) (SHO: Mon. 11:55 p.m. 39539139)

BAD GIRLS ★★ (1994) Madeleine Stowe, Mary Stuart Masterson. Four women end up on the wrong side of the law after circumstances thrust them into a world of bandits and treachery. ∩ 'R' (V) (CC) (1 hr., 39 min.) (MAX: Sun. 11:15 p.m. 86451928)

THE BALLAD OF CABLE HOGUE ★★½ (1970) Jason Robards, Stella Stevens. Abandoned by his partners, a wizened old prospector sets up a prosperous way station and plots revenge. (2 hrs.) (TBS: Wed. 12:05 p.m. 1221573)

BARBARELLA ★★ (1968) Jane Fonda, John Phillip Law. A heroine's innocence is lost through a series of techno-sex pleasures in this adaptation of the French comic strip. 'PG' (L, S, N, V) (1 hr., 38 min.) (TMC: Fri. 11:25 p.m. 85075663)

BARCELONA ★★★ (1994) Taylor Nichols, Chris Eigeman. Two American cousins experience anti-U.S. sentiments as they pursue life and love in Spain. ∩ 'PG-13' (S, V) (CC) (1 hr., 40 min.) (TMC: Wed. 9:30 a.m. 8109863, 11:30 p.m. 5017486)

BATMAN FOREVER ★★½ (1995) Val Kilmer, Tommy Lee Jones. A seductive psychologist seeks a hold on Batman's heart while the Riddler and Harvey Two-Face threaten Gotham City. ∩ 'PG-13' (V) (CC) (2 hrs., 1 min.) (HBO: Sun. noon 887299, 9 p.m. 537522, Wed. noon 441405, 10:30 p.m. 307283)

THE BATTLESHIP POTEMKIN ★★★★ (1925) Alexander Antonov, Vladimir Barsky. Silent. Sergei Eisenstein's classic account of mutiny aboard a Czarist battleship during the failed revolution of 1905. (B&W) ∩ (1 hr., 5 min.) (TMC: Thu. 4:40 p.m. 73625535)

BEAT THE DEVIL ★★★½ (1954) Humphrey Bogart, Gina Lollobrigida. International swindlers are diverted from their sinister dealings when an explosion wrecks the ship they are aboard. (B&W) (1 hr., 30 min.) (BRAVO: Thu. 1 p.m. 490351, Fri. 11 a.m. 713369)

BEBE'S KIDS ★★½ (1992) Animated. Three latchkey kids vent their frustrations of loneliness. Based on late comic Robin Harris' stand-up routine. ∩ 'PG-13' (L, V) (CC) (1 hr., 13 min.) (MAX: Sat. 12:45 p.m. 20205995)

BEING HUMAN ★½ (1994) Robin Williams, John Turturro. A meek man named Hector stands on the brink of a decision in each of five separate historical vignettes. ∩ 'PG-13' (L, S, V) (CC) (2 hrs., 5 min.) (MAX: Tue. 3 p.m. 810733)

BELLE EPOQUE ★★★ (1992) Penelope Cruz, Miriam Diaz-Aroca. Four young women tempt a deserter from the Spanish army to remain in the home of a liberal-minded villager. ∩ 'R' (L, S, N) (1 hr., 48 min.) (TMC: Wed. 9:40 p.m. 85260641)

THE BENNY GOODMAN STORY ★★½ (1955) Steve Allen, Donna Reed. Based on the incomparable bandleader's life, from his humble beginnings to his triumphant engagement at Carnegie Hall. 'G' (1 hr., 56 min.) (AMC: Wed. 5 p.m. 641318)

ABBREVIATIONS

L - Language
N - Nudity
S - Adult Situations
V - Violence
∩ - In Stereo
CC - Closed-captioned
(B&W) - Black & White
(LB) - Letter-boxed

★★★★ Excellent
★★★ Good
★★ Fair
★ Poor

Running times include commerical breaks.

BERRY GORDY'S THE LAST DRAGON ★★ (1985) Taimak, Vanity. A Bruce Lee enthusiast must battle the shogun of Harlem when an attractive video-club DJ is harassed by mobsters. ∩ 'PG-13' (L, V) (CC) (1 hr., 49 min.) (MAX: Mon. 9:30 a.m. 4066706)

A BETTER TOMORROW ★★ (1986) Chow Yun-Fat, Ti Lung. An Asian police officer blames his elder brother's mob ties for his stalled career and their father's death. (V) (1 hr., 35 min.) (SHO: Thu. 10:45 p.m. 1648546)

BEYOND THE LAW ★ (1992) Charlie Sheen, Linda Fiorentino. A photographer may blow the lid off an undercover investigation of a drug-dealing biker gang. ∩ 'R' (L, S, N, V) (CC) (1 hr., 49 min.) (HBO: Sat. 11:45 p.m. 59120857)

THE BICYCLE THIEF ★★★★ (1948) Lamberto Maggiorani, Enzo Staiola. An Italian and his son search the streets of Rome for his stolen bicycle. (B&W) (1 hr., 30 min.) (SHO: Mon. 10:20 a.m. 3009042)

THE BIG LIFT ★★½ (1950) Montgomery Clift, Paul Douglas. Two American GIs assigned to the Berlin airlift fall for a mysterious German woman. (B&W) (2 hrs.) (A&E: Sun. 6 a.m. 335034, 4 a.m. 459684)

BIG WEDNESDAY ★★ (1978) Jan-Michael Vincent, Gary Busey. Three California beach buddies begin to realize there is more to life than waxing down their surfboards. ∩ 'PG' (L) (2 hrs.) (ENC: Mon. 6 p.m. 9696023, 4:15 a.m. 5476337)

BIKINI BISTRO ★ (1994) Marilyn Chambers, Amy Lynn Baxter. Marilyn reverses the fortunes of a cash-starved restaurant when she adds scantily clad waitresses to the menu. ∩ 'R' (S, N) (1 hr., 20 min.) (TMC: Thu. 1:25 a.m. 92181494)

BILLY THE KID ★★½ (1989) Val Kilmer, Duncan Regehr. Gore Vidal's account of the gunslinger's rise to outlaw status and his relationship with friend-turned-foe Pat Garrett. (CC) (2 hrs.) (TNT: Wed. 3 p.m. 134844)

BIRD ON A WIRE ★★½ (1990) Mel Gibson, Goldie Hawn. The prison release of an old nemesis puts a federal witness on the run with his girlfriend of 15 years earlier in tow. ∩ (CC) (2 hrs., 30 min.) (USA: Fri. 8 p.m. 281765)

BITTER VENGEANCE ★★ (1994) Bruce Greenwood, Virginia Madsen. A gullible wife is spurred to action when her wayward husband and his lover hatch a plot to rob a bank. ∩ (CC) (2 hrs., 1 min.) (USA: Sat. 8:59 p.m. 87102079)

BLACK BEAUTY ★★★ (1994) Sean Bean, David Thewlis. Based on Anna Sewell's novel about a horse in Victorian England and its often cruel treatment by various owners. ∩ 'G' (CC) (1 hr., 25 min.) (MAX: Mon. 8 a.m. 631706)

BLACK GIRL ★★★ (1972) Brock Peters, Leslie Uggams. Tensions rise when an aspiring dancer and her half sisters cause trouble for a girl who was raised with them. 'PG' (1 hr., 37 min.) (ENC: Tue. mid. 9967370, Wed. 8:30 a.m. 25960009, 4:15 p.m. 65192486)

BLANKMAN ★★ (1994) Damon Wayans, David Alan Grier. An inventive oddball takes matters into his own hands when crime overruns the Illinois city he calls home. ∩ 'PG-13' (CC) (1 hr., 32 min.) (MAX: Sun. 5:15 p.m. 88200015, Thu. 8 a.m. 9050806)

BLONDE HEAVEN (1995) Julie Strain, Michelle Bauer. A young woman is caught in the clutches of a bloodthirsty seductress who bends men and women to her will. ∩ (L, S, N, V) (1 hr., 20 min.) (MAX: Sat. 10:30 p.m. 5015673)

BLOOD ALLEY ★★½ (1955) John Wayne, Lauren Bacall. The daughter of a slain American convinces a sea captain to help a village of Chinese peasants escape the Communists. (1 hr., 55 min.) (AMC: Sat. 6 p.m. 100418) (LB) (1 hr., 55 min.) (AMC: Sat. 12:30 a.m. 186258)

BLOOD ON THE MOON ★★★ (1948) Robert Mitchum, Barbara Bel Geddes. A gunfighter takes up arms against a former friend when a bloody range war threatens an innocent woman. (B&W) (1 hr., 28 min.) (AMC: Tue. 11:05 p.m. 2893646)

THE BLUE BIRD ★½ (1940) Shirley Temple, Spring Byington. An adorable little moppet embarks on a fantasy-filled search for the elusive Blue Bird of Happiness. 'G' (1 hr., 28 min.) (AMC: Tue. 1:30 p.m. 662998)

BLUE CHIPS ★★½ (1994) Nick Nolte, Mary McDonnell. Corrupt recruiting practices cast a cloud over a college basketball coach's discovery of three amazing players. ∩ 'PG-13' (L) (CC) (1 hr., 48 min.) (HBO: Sun. 10 a.m. 157657, Tue. 10:30 a.m. 902530)

BLUE THUNDER ★★½ (1983) Roy Scheider, Malcolm McDowell. A Los Angeles helicopter patrolman hijacks an experimental supercopter supposedly planned for civilian crowd control. ∩ 'R' (L, N, V) (CC) (1 hr., 49 min.) (MAX: Sat. 7 p.m. 501383)

BODY CHEMISTRY 4 (1995) Shannon Tweed, Larry Poindexter. An attorney risks his marriage, career and life when he embarks on a steamy affair with a seductive murder suspect. ∩ 'R' (L, S, V) (1 hr., 20 min.) (SHO: Wed. 1:25 a.m. 49618968)

BORN TO BE WILD ★★ (1995) Wil Horneff, Helen Shaver. A Seattle teen-ager befriends a runaway gorilla and helps her in her bid for freedom. ∩ PG' (L) (CC) (1 hr., 40 min.) (MAX: Tue. 1:15 p.m. 26191288)

THE BORROWERS ★★★ (1973) Eddie Albert, Tammy Grimes. A tiny family living under the floor of a country house borrows odds and ends from its occupants to furnish their home. (1 hr., 30 min.) (DIS: Thu. 6 p.m. 483061)

BOUNTY TRACKER ★½ (1992) Lorenzo Lamas, Matthias Hues. A bounty hunter seeks revenge for the murder of his brother, who was set to testify against an imprisoned hoodlum. ∩ (L, V) (1 hr., 30 min.) (HBO: Wed. 2:25 a.m. 1669351)

BRADDOCK: MISSING IN ACTION III ★★ (1988) Chuck Norris, Aki Aleong. Col. James Braddock returns to Southeast Asia to rescue his Vietnamese wife and their son from the sadistic Gen. Quoc. (2 hrs.) (TBS: Thu. 11:20 p.m. 3822784)

THE BRADY BUNCH MOVIE ★★★ (1995) Shelley Long, Gary Cole. An unscrupulous developer schemes to gain control of the valuable real estate owned by the clean-cut Brady family. ∩ 'PG-13' (S) (CC) (1 hr., 28 min.) (MAX: Mon. 7 p.m. 632435)

BRAINSTORM ★★½ (1983) Christopher Walken, Louise Fletcher. A scientist attempts to keep a device enabling people to experience the sensations of others out of military hands. ∩ 'PG' (S, V) (1 hr., 46 min.) (ENC: Sun. 10 p.m. 6379096, Mon. 6:30 a.m. 9650752, 2 p.m. 9789787)

BREAKING AWAY ★★★★ (1979) Dennis Christopher, Dennis Quaid. Four Indiana high-school graduates ponder their futures while preparing for an upcoming bicycle race. 'PG' (1 hr., 40 min.) (TMC: Thu. 3 p.m. 5721852, 4:20 a.m. 11529098; ENC: Mon. 10:30 p.m. 5153752, Tue. 6:15 a.m. 63097630, 2 p.m. 2659627)

BREAKING POINT ★★½ (1994) Gary Busey, Kim Cattrall. A retired detective is called back to active duty to join an obsessed police officer's hunt for a serial killer. ∩ 'R' (L, S, V) (1 hr., 35 min.) (MAX: Sun. 1 a.m. 3867023)

BRET MAVERICK: THE LAZY ACE ★★ (1981) James Garner, Ed Bruce. Bret Maverick plans to cash $100,000 he won at a poker game, but one of the losers robs the bank. (2 hrs.) (TBS: Mon. 12:05 p.m. 1367329)

THE BROWNING VERSION ★★½ (1994) Albert Finney, Greta Scacchi. A rigidly demanding schoolteacher copes with personal and professional disappointments as he approaches his retirement. ∩ 'R' (L) (CC) (1 hr., 37 min.) (MAX: Mon. 4:15 a.m. 47880801)

BUGS BUNNY'S 3RD MOVIE: 1001 RABBIT TALES ★★½ (1982) Voice of Mel Blanc. Chuck Jones' *One Froggy Evening* highlights this Looney Tunes collection of old and new cartoon shorts. 'G' (CC) (1 hr., 30 min.).(MAX: Wed. 8 a.m. 2953221)

BY THE LIGHT OF THE SILVERY MOON ★★½ (1953) Doris Day, Gordon MacRae. A series of misunderstandings complicate a couple's impending marriage in this sequel to "On Moonlight Bay." (1 hr., 42 min.) (AMC: Sat. 8:30 p.m. 9246012, 2:30 a.m. 8133971)

BYE BYE, LOVE ★★★ (1995) Matthew Modine, Randy Quaid. Three friends attempt to deal with such post-divorce traumas as dating and sharing the custody of their children. ∩ 'PG-13' (L, S) (CC) (1 hr., 46 min.) (HBO: Sun. 7 p.m. 527305)

C

CADILLAC MAN ★★½ (1990) Robin Williams, Tim Robbins. A car salesman's womanizing ways get the better of him when an armed husband lays siege to his dealership. (2 hrs.) (LIFE: Sat. 7 p.m. 509925)

CAGED HEAT II: STRIPPED OF FREEDOM ★ (1994) Jewel Shepard, Pamela D'Pella. A CIA agent gets herself thrown into a hellish women's penitentiary in order to help a detained princess escape. 'R' (L, S, N, V) (1 hr., 25 min.) (MAX: Thu. 9 p.m. 6181535)

CALIFORNIA ★★★ (1946) Ray Milland, Barbara Stanwyck. A gambler, a miner and an Army deserter unite to oppose a former slaver from taking over the California territory. (B&W) (1 hr., 37 min.) (AMC: Sat. 6:30 a.m. 642505)

CALIFORNIA SPLIT ★★★ (1974) Elliott Gould, George Segal. Compulsive gamblers bet and brawl their way from Los Angeles to Reno, Nev. 'R' (1 hr., 48 min.) (TMC: Tue. 12:45 p.m. 64374578; ENC: Sat. 2 a.m. 91525513)

CALL ME BWANA ★★★ (1963) Bob Hope, Anita Ekberg. An author-explorer finds romance and danger when he is sent to Africa on a government mission to find a space capsule. (1 hr., 43 min.) (SHO: Thu. 7:30 a.m. 1823652)

CALL OF THE WILD ★★★ (1935) Clark Gable, Loretta Young. Two prospectors and their faithful dog find adventure in the frozen Klondike in this adaptation of Jack London's novel. (B&W) (1 hr., 21 min.) (AMC: Tue. 8 a.m. 901424)

CAN-CAN ★★½ (1960) Frank Sinatra, Shirley MacLaine. Based on the Cole Porter musical about a French club owner, her lawyer lover, and an illegal dance form. (2 hrs., 14 min.) (AMC: Sun. 10:15 a.m. 67183928, Mon. 5:30 a.m. 59476313)

THE CANADIANS ★★½ (1961) Robert Ryan, John Dehner. A tribe of Sioux in Canada is warned by three Mounties to maintain a peaceful posture or face deportation to the U.S. (1 hr., 25 min.) (SHO: Mon. 11:50 a.m. 60733597)

CANDYMAN: FAREWELL TO THE FLESH ★★½ (1995) Tony Todd, Kelly Rowan. The daughter of a New Orleans aristocrat gains firsthand knowledge of the Candyman legend after her father is killed. ∩ 'R' (L, S, V) (1 hr., 34 min.) (SHO: Sun. 10:30 p.m. 9916657)

CARMELIA (1 hr., 30 min.) (GALA: Sun. 5 p.m. 100473)

CARRIE ★★★ (1976) Sissy Spacek, John Travolta. Time Approximate. A teen becomes the butt of a cruel prom-night prank and retaliates against her classmates with a supernatural fury. (2 hrs.) (TBS: Sat. 9:05 p.m. 4870418)

THE CASTAWAYS ON GILLIGAN'S ISLAND ★ (1979) Bob Denver, Alan Hale Jr. The rescued castaways return to their former island home to open a posh vacation resort. (1 hr., 30 min.) (DIS: Sat. 10:30 a.m. 733437)

THE CAT FROM OUTER SPACE ★★½ (1978) Ken Berry, Sandy Duncan. An extraterrestrial feline lands on Earth and seeks help from U.S. scientists to repair its spaceship. (CC) (2 hrs.) (DIS: Tue. noon 121646, 2:30 a.m. 247283)

CAT ON A HOT TIN ROOF ★★★½ (1958) Elizabeth Taylor, Paul Newman. A childless woman and her alcoholic husband come to terms with each other. (1 hr., 48 min.) (MAX: Thu. 9:35 a.m. 12619603)

CAT'S EYE ★★½ (1985) James Woods, Kenneth McMillan. An unorthodox anti-smoking clinic, a deadly wager and an evil troll are featured in this trilogy from Stephen King. (2 hrs.) (TNT: Sat. 10:50 p.m. 7251760)

CATTLE QUEEN OF MONTANA ★★★ (1954) Barbara Stanwyck, Ronald Reagan. With the help of an Indian, a woman tries to protect her property from a ruthless land-grabber. (1 hr., 28 min.) (AMC: Tue. 5 p.m. 442795)

CHAINS OF GOLD ★★ (1989) John Travolta, Joe Lawrence. A social worker goes above and beyond the call of duty to rescue a boy from Miami's drug-infested underworld. (2 hrs.) (BRAVO: Thu. 7 p.m. 688429, 1 a.m. 885659)

THE CHARGE OF THE LIGHT BRIGADE ★★★½ (1968) Trevor Howard, Vanessa Redgrave. An account of the ill-conceived Battle of Balaklava during the Crimean conflict and its suicidal cavalry charge. 'PG-13' (2 hrs., 8 min.) (SHO: Wed. 4:45 p.m. 89291486)

A CHILD LOST FOREVER (1992) Beverly D'Angelo, Michael McGrady. A woman who was forced to give up her infant 20 years before learns that he died under mysterious circumstances. (2 hrs.) (LIFE: Sun. 7 p.m. 316251)

THE CINCINNATI KID ★★★ (1965) Steve McQueen, Ann-Margret. A high-stakes poker game in New Orleans arises between a young cardsharp and the near-legendary master of the game. (1 hr., 53 min.) (ENC: Sun. 8:45 a.m. 43516909, 4:15 p.m. 65254270, Thu. 10 p.m. 8596993, Fri. 9:15 a.m. 63532611, 4:30 p.m. 5429814)

THE CISCO KID ★★½ (1994) Jimmy Smits, Cheech Marin. The legendary bandit vows to avenge crimes against his countrymen after witnessing a brutal mercenary attack. ∩ (CC) (2 hrs.) (TNT: Fri. 3 p.m. 812678)

CITY SLICKERS II: THE LEGEND OF CURLY'S GOLD ★★★ (1994) Billy Crystal, Daniel Stern. The late cowboy's twin brother joins Mitch and friends for a rough-and-tumble horseback search for hidden treasure. ∩ 'PG-13' (S) (CC) (1 hr., 56 min.) (TMC: Tue. 7:10 a.m. 24346733, 9:40 p.m. 85218288, Sat. 10:15 a.m. 80138031, 8 p.m. 4925789)

CLASH OF THE TITANS ★★½ (1981) Laurence Olivier, Harry Hamlin. Ray Harryhausen's special effects highlight this account of Greek hero Perseus' quest to win Andromeda's hand. ∩ 'PG' (N, V) (1 hr., 58 min.) (ENC: Sun. 6 p.m. 9792251, Mon. 8:30 a.m. 9742787, 4 p.m. 5819503, Fri. 7:15 a.m. 6887982, 2:30 p.m. 8749630)

CLASS ACT ★★ (1992) Christopher Reid, Christopher Martin. Two totally opposite students swap identities upon transferring to a new school. ∩ 'PG-13' (L) (CC) (1 hr., 38 min.) (HBO: Mon. 10:45 a.m. 87917145)

CLEAR AND PRESENT DANGER ★★★ (1994) Harrison Ford, Willem Dafoe. CIA agent Ryan comes up against a duplicitous American government during his quest to nab a Colombian drug lord. ∩ 'PG-13' (L, V) (CC) (2 hrs., 21 min.) (HBO: Sat. 5:30 p.m. 891505)

COBB ★★½ (1994) Tommy Lee Jones, Robert Wuhl. A sportswriter feels the wrath of an irascible baseball great when he is chosen to pen the official bio of Ty Cobb. ∩ 'R' (L, N, V) (CC) (2 hrs., 8 min.) (HBO: Tue. 12:50 a.m. 33039641)

COLOR OF NIGHT ★★½ (1994) Bruce Willis, Jane March. A man gets involved in a steamy affair and escapes several attempts on his life while solving his friend's murder. ∩ 'R' (L, S, N, V) (CC) (2 hrs., 20 min.) (SHO: Sat. 12:30 a.m. 18776161)

CONFIDENTIAL AGENT ★★★ (1945) Charles Boyer, Lauren Bacall. During the Spanish Civil War, an agent on a mission to purchase coal meets with murder and counterspies. (B&W) (1 hr., 58 min.) (SHO: Thu. 2:30 p.m. 691448)

A CONNECTICUT YANKEE IN KING ARTHUR'S COURT ★★★ (1949) Bing Crosby, Rhonda Fleming. A modern-day blacksmith becomes the toast of King Arthur's court after being transported to sixth-century England. (1 hr., 47 min.) (AMC: Fri. 9:45 a.m. 53718949)

CONVICT COWBOY (1995) Jon Voight, Ben Gazzara. The top rider on a prison rodeo circuit faces deadly retaliation when he plays mentor to a talented young newcomer. ∩ 'R' (L, S, V) (1 hr., 38 min.) (SHO: Thu. 3:15 a.m. 28842475)

THE CONVICTION OF KITTY DODDS (1993) Veronica Hamel, Kevin Dobson. A woman serving time for the death of her abusive husband escapes to start a new life under an assumed identity. (2 hrs.) (LIFE: Sun. 5 p.m. 172744)

COOL WORLD ★★ (1992) Kim Basinger, Gabriel Byrne. A seductive cartoon character lures her creator into an animated world in a bizarre attempt to become human. ∩ 'PG-13' (L, S, V) (CC) (1 hr., 42 min.) (MAX: Fri. 9 a.m. 4135765)

THE CORMORANT ★★★ (1993) Ralph Fiennes, Helen Schiesinger. A deceased uncle's pet bird creates an unsettling atmosphere in the country cottage inherited by a British family. (2 hrs.) (A&E: Fri. 3 a.m. 798383)

CORNBREAD, EARL AND ME ★★½ (1975) Moses Gunn, Rosalind Cash. A black youth who plans to escape the ghetto with a basketball scholarship is slain by two policemen. ∩ 'PG' (1 hr., 35 min.) (MAX: Mon. 11:20 a.m. 79309110)

THE COURT-MARTIAL OF JACKIE ROBINSON ★★★ (1990) Andre Braugher, Ruby Dee. During World War II, the baseball star's refusal to sit in the back of an Army bus leads to his court-martial. ∩ (CC) (2 hrs.) (TNT: Sun. 11 p.m. 509102)

CRACKERJACK ★★ (1994) Thomas Ian Griffith, Nastassja Kinski. A vacationing police detective goes one-on-one with terrorists at a posh mountain resort. ∩ 'R' (L, S, V) (CC) (1 hr., 36 min.) (MAX: Wed. 1:30 a.m. 9312968)

CREEPSHOW ★★★ (1982) Adrienne Barbeau, Hal Holbrook. Five horror stories from a comic book include tales about reanimated corpses and millions of vengeful cockroaches. ∩ 'R' (L, S, V) (CC) (1 hr., 57 min.) (TMC: Tue. 4:20 p.m. 3726998, Fri. 8 p.m. 866104)

CRIMSON TIDE ★★★ (1995) Denzel Washington, Gene Hackman. A submarine officer mutinies when his captain insists on executing a nuclear attack order that may have been rescinded. ∩ 'R' (L) (CC) (1 hr., 55 min.) (SHO: Mon. 7 p.m. 597110)

CURLY SUE ★★★ (1991) James Belushi, Alisan Porter. An orphaned street urchin and her guardian con their way into a lawyer's heart and home. ∩ 'PG' (L, V) (CC) (1 hr., 42 min.) (HBO: Sun. 8 a.m. 897676, Wed. 10:15 a.m. 7622689, Sat. 10:45 a.m. 9259215)

CYBORG COP II ★½ (1994) David Bradley, Morgan Hunter. A maverick cop and an anti-terrorist specialist join forces to thwart a cyborg's plans to eradicate the human race. ∩ 'R' (L, S, V) (1 hr., 37 min.) (HBO: Fri. 7 p.m. 1267340)

CYRANO DE BERGERAC ★★★ (1990) Gerard Depardieu, Anne Brochet. A 17th-century swashbuckler with the nose of a clown and the heart of a poet helps a shy comrade win a woman's heart. ∩ 'PG' (V) (2 hrs., 15 min.) (SHO: Thu. 4:30 p.m. 667697)

D

DANGER OF LOVE (1992) Joe Penny, Jenny Robertson. An affair with a manipulative colleague turns a New York schoolteacher into the prime suspect in his wife's murder. ∩ 'R' (S, V) (CC) (1 hr., 35 min.) (MAX: Wed. 9:15 a.m. 23707486)

DARK PASSAGE ★★★ (1947) Humphrey Bogart, Lauren Bacall. An escaped convict whose features have been altered by plastic surgery tracks down the person who killed his wife. (B&W) (1 hr., 46 min.) (TMC: Sun. 2:30 p.m. 6294386, 4:35 a.m. 43887503)

DARKMAN III: DIE DARKMAN DIE (1996) Arnold Vosloo, Jeff Fahey. A brilliant scientist uses his formula for synthetic flesh to thwart a corrupt businessman's criminal activities. ∩ 'R' (L, V) (CC) (1 hr., 27 min.) (HBO: Mon. 9:15 p.m. 8508868, Thu. 11 p.m. 460210)

A DAY OF FURY ★★½ (1956) Dale Robertson, Mara Corday. A frontier sheriff faces a crisis of conscience when the outlaw who saved his life challenges his authority. (1 hr., 18 min.) (AMC: Mon. 7 p.m. 648481, 1:30 a.m. 928578)

THE DAY OF THE LOCUST ★★★½ (1975) Donald Sutherland, Karen Black. An assistant set designer tries to capture on canvas the symbols of corruption and illusion that pervade Hollywood. 'R' (L, S, N, V) (2 hrs., 24 min.) (TMC: Fri. 10:35 a.m. 78947562)

DEADLY EXPOSURE ★★ (1993) Robby Benson, Laura Johnson. A man endangers his own life when he uncovers an assassination plot while investigating his father's death. ∩ (L, S, N, V) (1 hr., 35 min.) (SHO: Tue. 2:45 a.m. 92930844)

DEADLY PAST ★½ (1995) Carol Alt, Dedee Pfeiffer. An ex-convict is pulled into a sinister game of blackmail and murder when he falls for an old girlfriend's charms. ∩ 'R' (L, N, V) (1 hr., 30 min.) (SHO: Thu. 1:45 a.m. 1857291)

DELTA FORCE 2 ★★½ (1990) Chuck Norris, Billy Drago. An American colonel and his elite Marine unit head south to bring a sadistic Latino drug czar to justice. (2 hrs., 15 min.) (TBS: Thu. 7:05 p.m. 54960500)

DESERT PASSION ★ (1992) Carrie Janisse, Missy Browning. Ruthless gamblers sidetrack two young women en route to Las Vegas. (L, N, S) (1 hr., 11 min.) (MAX: Tue. 3:10 a.m. 17524047)

DESK SET ★★★ (1957) Spencer Tracy, Katharine Hepburn. A TV-research executive clashes with an efficiency expert who has invented a machine which she fears may replace her. (1 hr., 43 min.) (AMC: Sun. 8 p.m. 6681725, Sat. 4 p.m. 2723079) (LB) (1 hr., 43 min.) (AMC: Sat. 10:15 p.m. 97743470)

DIAMONDS FOR BREAKFAST ★★★ (1968) Marcello Mastroianni, Rita Tushingham. The son of a Russian nobleman tries to steal the royal diamonds his father gambled away on the night of his birth. 'PG' (1 hr., 42 min.) (ENC: Fri. 5:30 a.m. 81872524, 12:45 p.m. 85344320)

DICK TRACY ★★★ (1990) Warren Beatty, Charlie Korsmo. Detective Tracy tries to juggle relationships with an orphan and Tess Trueheart while battling an army of gangsters. ∩ 'PG' (V) (CC) (1 hr., 50 min.) (SHO: Sat. 10 a.m. 4183437, 7 p.m. 4717789)

DIGITAL MAN (1995) Ken Olandt, Kristen Dalton. A team of combat specialists wages war against an out-of-control military prototype armed with high-tech weaponry. ∩ 'R' (L, S, V) (1 hr., 35 min.) (SHO: Fri. 9:45 p.m. 59206659) ∩ 'R' (L, S, V) (CC) (1 hr., 35 min.) (MAX: Sat. 9 p.m. 619741)

DIRTY HARRY ★★★ (1971) Clint Eastwood, Harry Guardino. A police detective defies his superiors and gambles with innocent lives to capture a sniper terrorizing San Francisco. (CC) (2 hrs.) (WGN: Thu. 7 p.m. 502055)

DIRTY MARY, CRAZY LARRY ★★★ (1974) Peter Fonda, Susan George. A thrill-seeking young woman joins a speed-crazy fugitive in a dangerous escape from a determined lawman. 'PG' (1 hr., 33 min.) (MAX: Sun. 5:30 a.m. 131639)

DISCLOSURE ★★★ (1994) Michael Douglas, Demi Moore. A sexually harassed employee finds the tables turned when his female boss accuses him of initiating the misconduct. ∩ 'R' (L, S, N) (CC) (2 hrs., 7 min.) (HBO: Mon. 7 p.m. 5317110)

DOOMSDAY GUN ★★½ (1994) Frank Langella, Alan Arkin. Weapons designer Gerald Bull strikes a deal with Iraq's Saddam Hussein to build the largest gun in the world. ∩ (CC) (1 hr., 46 min.) (HBO: Wed. 5 p.m. 649950)

DOS PAREJAS DISPAREJAS (1 hr., 30 min.) (GALA: Thu. 11:30 p.m. 126697)

DRACULA A.D. 1972 ★★½ (1972) Christopher Lee, Peter Cushing. The resurrected bloodsucker seeks vengeance against Dr. Van Helsing's modern-day relatives. 'PG' (S, V) (1 hr., 40 min.) (ENC: Mon. 2:30 a.m. 59524288, Tue. 10:15 a.m. 76269627)

DRAW! ★★½ (1984) Kirk Douglas, James Coburn. A veteran outlaw is challenged to a gunfight by an old adversary after he kills a sheriff during a poker game. (L, N, V) (1 hr., 38 min.) (HBO: Sat. 8 a.m. 4831079)

DREAM A LITTLE DREAM 2 ★½ (1994) Corey Feldman, Corey Haim. An evil-minded duo will stop at nothing to possess two pairs of magic sunglasses now gracing the faces of two buddies. ∩ 'PG-13' (S, V) (1 hr., 31 min.) (HBO: Thu. 5:25 a.m. 87565413, 3:30 p.m. 4300535)

DRUMS ACROSS THE RIVER ★★ (1954) Audie Murphy, Walter Brennan. A young man rebels against his father, joining a band of goldseekers on their trek across unsettled territory. (1 hr., 18 min.) (AMC: Fri. 11:30 a.m. 753611)

DRUMS ALONG THE MOHAWK ★★★ (1939) Henry Fonda, Claudette Colbert. John Ford's classic account of a Revolutionary War-era farmer's attempts to build a life in the Mohawk Valley. (1 hr., 43 min.) (AMC: Thu. 5:15 p.m. 58101429, 11 p.m. 7647974)

LA DULCE TIA (1 hr., 30 min.) (GALA: Sun. 1:30 a.m. 839868)

E

ED WOOD ★★★ (1994) Johnny Depp, Martin Landau. Tim Burton's affectionate tribute to the transvestite director of such cult turkeys as *Plan 9 From Outer Space*. (B&W) ∩ 'R' (L) (CC) (2 hrs., 4 min.) (TMC: Mon. 4:30 p.m. 52886315, 1:50 a.m. 44113004)

EL DORADO ★★★ (1967) John Wayne, Robert Mitchum. A veteran gunslinger, a drunken sheriff, an elderly ex-deputy and a vengeful young man confront a greedy land baron. (2 hrs., 6 min.) (AMC: Tue. 9 p.m. 8462375, 1:05 a.m. 66430115)

EL PASO ★★ (1949) John Payne, Gail Russell. An idealistic attorney is forced to strap on a six-shooter to fight corruption in post-Civil War Texas. (1 hr., 44 min.) (AMC: Wed. 9:45 p.m. 38362573, 2:15 a.m. 74359887)

EMINENT DOMAIN ★★ (1990) Donald Sutherland, Anne Archer. A faithful Politburo chief is forced to consider a flight to freedom after he is mysteriously ostracized in 1979 Poland. ∩ 'PG-13' (L, V) (1 hr., 42 min.) (TMC: Sun. 6:45 a.m. 58940218, Sat. 8:35 a.m. 48692789)

END OF THE LINE ★★ (1988) Wilford Brimley, Levon Helm. Two veteran railroad workers stage an unusual protest when corporate bosses close down their Arkansas railroad yard. 'PG' (L, S) (1 hr., 45 min.) (TMC: Wed. 7:45 a.m. 38420009)

ENEMY GOLD ★ (1994) Bruce Penhall, Mark Barriere. Federal agents grapple with a crime czar and a woman whose beauty masks a murderous streak. 'R' (L, S, N, V) (1 hr., 32 min.) (SHO: Wed. 11:55 p.m. 5137757)

THE EXECUTIONER'S SONG ★★★ (1982) (Part 1 of 2) Tommy Lee Jones, Rosanna Arquette. Based on the true story of convicted killer Gary Gilmore and his decision to embark on a path of robbery and murder. (2 hrs.) (WGN: Mon. 2 a.m. 173511) (Part 2 of 2) (2 hrs.) (WGN: Tue. 2 a.m. 723028)

AN EYE FOR AN EYE ★★½ (1981) Chuck Norris, Christopher Lee. An ex-cop has a one-man vendetta against drug racketeers in San Francisco's underworld. (2 hrs.) (TBS: Thu. 1:20 a.m. 2152271)

F

A FACE IN THE CROWD ★★★ (1957) Andy Griffith, Patricia Neal. An account of the rise and fall of Lonesome Rhodes, whose homespun philosophy brought him fame, fortune and power. (B&W) (2 hrs., 5 min.) (AMC: Wed. 9 a.m. 76747592)

FALLING FROM GRACE ★★½ (1992) John Mellencamp, Kay Lenz. Problematic relationships plague a country-western singer upon his return to the family farm. Mr. Mellencamp's film debut. ∩ 'PG-13' (L, S) (CC) (1 hr., 40 min.) (HBO: Sun. 5:15 a.m. 26514096, Fri. 8 a.m. 4864307)

FAR FROM HOME: THE ADVENTURES OF YELLOW DOG ★★½ (1995) Mimi Rogers, Bruce Davison. A young boy and his faithful Labrador retriever share a struggle for survival in the British Columbian wilderness. ∩ 'PG' (V) (CC) (1 hr., 20 min.) (MAX: Wed. 5:30 p.m. 547115)

FATAL VOWS: THE ALEXANDRA O'HARA STORY (1994) Cynthia Gibb, John Stamos. A woman falls in love with a man who she believes is an undercover cop, only to discover he is really a serial killer. (2 hrs.) (LIFE: Wed. 8 p.m. 718554)

FATSO ★★ (1980) Dom DeLuise, Anne Bancroft. A portly compulsive eater finds nothing can dampen his desire for food -- until he falls in love. 'PG' (L, S) (1 hr., 34 min.) (ENC: Sun. 5:15 a.m. 22424305, 2:30 p.m. 27646744, Thu. 7 a.m. 5528790, 2:45 p.m. 28677121)

THE FAVOR ★★ (1994) Harley Jane Kozak, Elizabeth McGovern. A married woman lives out her sexual fantasy about an old boyfriend when her friend seduces him and reports back. ∩ 'R' (L) (CC) (1 hr., 37 min.) (TMC: Sun. 12:55 p.m. 58024831, mid. 1473905, Wed. 12:55 p.m. 58962047)

THE FEAR ★½ (1995) Eddie Bowz, Leland Hayward. A 1920s mannequin is always close by when the deepest fears of several friends manifest at a remote mountain dwelling. 'R' (L, S, V) (1 hr., 38 min.) (MAX: Mon. 11:30 p.m. 8784481)

FEDERAL HILL ★★½ (1994) Nicholas Turturro, Anthony DeSando. A hood falls for a coed in this account of five longtime friends in Providence, R.I. (B&W) 'R' (L, S, V) (1 hr., 40 min.) (TMC: Tue. 8 p.m. 4015356)

THE FEMALE ANIMAL ★★½ (1958) Hedy Lamarr, Jane Powell. A Hollywood star is saved from injury on the set by a movie extra who later conflicts with her over her adopted daughter. (B&W) (1 hr., 24 min.) (AMC: Thu. 5 a.m. 249055)

THE FINAL CONFLICT ★★ (1981) Sam Neill, Rossano Brazzi. Damien Thorn, the Antichrist, tries to find the newly born son of God in this third installment in *The Omen* series. ∩ 'R' (L, S, V) (1 hr., 48 min.) (TMC: Wed. 4:05 p.m. 36061196)

FIRE BIRDS ★★ (1990) Nicolas Cage, Tommy Lee Jones. An Army helicopter pilot undergoes rigorous training for a confrontation with South American drug dealers. ∩ 'PG-13' (L, S, V) (CC) (1 hr., 25 min.) (SHO: Wed. 8:15 a.m. 83971979, 7 p.m. 4879573, Sat. 8 a.m. 3571654, 5 p.m. 8637789)

FIRE WITH FIRE ★★ (1986) Virginia Madsen, Craig Sheffer. The budding romance between a probation camp inmate and a Catholic girls school student is discovered. 'PG-13' (L, S, V) (1 hr., 44 min.) (MAX: Fri. 3:45 p.m. 13766036)

FIREWALKER ★★ (1986) Chuck Norris, Louis Gossett Jr. Two soldiers of fortune head to Central America in search of a priceless Indian treasure. (2 hrs., 15 min.) (TBS: Wed. 9:05 p.m. 65303592)

FIVE DAYS ONE SUMMER ★★½ (1982) Sean Connery, Betsy Brantley. A middle-aged physician and his female companion reflect on their relationship during the course of an Alpine trip. 'PG' (S, V) (CC) (1 hr., 50 min.) (ENC: Tue. 10 p.m. 6233240, Wed. 6:30 a.m. 9694196, 2:15 p.m. 2638134)

FIVE WEEKS IN A BALLOON ★★½ (1962) Red Buttons, Peter Lorre. A 19th-century balloonist and his crew take off for Africa hoping to plant England's flag in unclaimed lands. 'PG' (V) (1 hr., 41 min.) (SHO: Wed. 4:20 a.m. 55456784)

FLAMING STAR ★★★ (1960) Elvis Presley, Barbara Eden. An American Indian uprising spells disaster for a Texan torn between loyalty to his white father and Kiowa mother. (2 hrs.) (DIS: Mon. 10:30 p.m. 245023)

THE FLIM FLAM MAN ★★★ (1967) George C. Scott, Michael Sarrazin. A veteran con artist takes a young Army deserter under his wing during a scheme-filled journey through the Deep South. (CC) (1 hr., 55 min.) (AMC: Mon. 8:30 p.m. 673042) (LB) (CC) (1 hr., 55 min.) (AMC: Mon. 3 a.m. 663627)

FOR KEEPS ★★½ (1988) Molly Ringwald, Randall Batinkoff. College and career take a back seat to marriage when a Wisconsin high-school senior learns she is pregnant. ∩ 'PG-13' (L, S) (1 hr., 38 min.) (TMC: Sun. 4:20 p.m. 26689676) ∩ 'PG-13' (L, S) (CC) (1 hr., 38 min.) (MAX: Tue. 8 a.m. 9016462)

FOR WHOM THE BELL TOLLS ★★★½ (1943) Ingrid Bergman, Gary Cooper. An American mercenary vows to help loyalists destroy a strategically located bridge during the Spanish Civil War. (CC) (2 hrs., 50 min.) (AMC: Fri. 9:05 p.m. 61062123, 2:05 a.m. 17635296)

FORBIDDEN GAMES (1995) Jeff Griggs, Lesli Kay Sterling. A millionaire's murder leads a private investigator into a dangerous web of sex and betrayal. ∩ (L, N, V) (CC) (1 hr., 29 min.) (MAX: Tue. 1:30 a.m. 9426115)

FORTY CARATS ★★½ (1973) Liv Ullmann, Edward Albert. While in Greece, a woman of 40 finds romance with a 20-year-old. (2 hrs.) (A&E: Thu. 4 a.m. 637494)

FOUR EYES AND SIX-GUNS ★★½ (1992) Judge Reinhold, Fred Ward. A New York optometrist tags along when Wyatt Earp sets out to free Tombstone from the lawless Doom brothers. ∩ (CC) (2 hrs.) (TNT: Thu. 3 p.m. 863531)

FOUR GIRLS IN TOWN ★★★½ (1957) George Nader, Julie Adams. Four women from Italy, France, Austria and the U.S. come to Hollywood after a world-wide talent hunt for a movie. (1 hr., 25 min.) (AMC: Tue. 9:30 a.m. 124153)

FOUR WEDDINGS AND A FUNERAL ★★★½ (1994) Hugh Grant, Andie MacDowell. A love-struck Brit carries a torch for an American woman he met at a wedding, through several ceremonial events. ∩ 'R' (L, S) (CC) (1 hr., 56 min.) (SHO: Sun. 2:10 a.m. 9431874)

FREAKS ★★★½ (1932) Olga Baclanova, Wallace Ford. Deformed sideshow performers rally when one of their own falls prey to a manipulative trapeze star. (B&W) ∩ (1 hr., 4 min.) (SHO: Fri. 2:55 a.m. 49247708)

FREAKY FRIDAY ★★½ (1977) Barbara Harris, Jodie Foster. The world is turned upside down for a mother and daughter who magically switch bodies one fateful day. (CC) (1 hr., 55 min.) (DIS: Sun. 12:35 p.m. 91433218, Fri. 1:15 a.m. 81196050)

THE FRESHMAN ★★★ (1990) Marlon Brando, Matthew Broderick. A mobster with an uncanny resemblance to "The Godfather" makes a college film student an offer he can't refuse. ∩ 'PG' (CC) (1 hr., 42 min.) (TMC: Thu. 5:55 a.m. 45029871) ∩ (CC) (1 hr., 45 min.) (DIS: Thu. mid. 5735272)

FRIED GREEN TOMATOES ★★★½ (1991) Kathy Bates, Jessica Tandy. A nursing-home resident regales a visitor with tales of a unique relationship between two women in 1930s Alabama. ∩ (CC) (3 hrs.) (USA: Sun. 3 p.m. 771096)

THE FRONT ★★★½ (1976) Woody Allen, Zero Mostel. A man acts as a front for renowned television writers politically blacklisted during the McCarthy era. 'PG' (L, S) (1 hr., 33 min.) (SHO: Tue. noon 1260462)

G

GALAXIS ★½ (1995) Brigitte Nielsen, Richard Moll. A female warrior searches for the power source that can save her world from the devastation of an intergalactic tyrant. ∩ 'R' (L, V) (1 hr., 31 min.) (TMC: Thu. 11:55 p.m. 9967245)

GERONIMO ★★★ (1993) Joseph Runningfox, August Schellenberg. The slaughter of his family at the hands of Mexican troops turns the future Apache war leader into a feared warrior. ∩ (CC) (2 hrs.) (TNT: Mon. 3 p.m. 183684, Wed. 10 p.m. 848115)

GETTING IN ★★½ (1994) Kristy Swanson, Andrew McCarthy. Applicants to a renowned medical school meet with mysterious ends when a desperate student is put on the waiting list. ∩ 'R' (L, V) (1 hr., 34 min.) (HBO: Fri. 1 a.m. 9223895)

GHOULIES IV ★ (1994) Peter Liapis, Barbara Alyn Woods. Supernatural sparks fly when a policeman locks horns with a devilishly devastating dominatrix. ∩ 'R' (V) (1 hr., 24 min.) (MAX: Sun. 2:40 a.m. 8330145)

GODSPELL ★★★ (1973) Victor Garber, David Haskell. The Gospel according to St. Matthew is played against the contemporary backdrop of New York City. 'G' (1 hr., 43 min.) (ENC: Sun. 7 a.m. 5620102)

GOOD GIRL, BAD GIRL (1991) Tammy Stones, Edwin Neal. An exotic dancer and her boyfriend try to unload two rare stolen snakes to raise money for their film project. 'R' (L, S, N) (CC) (1 hr., 24 min.) (MAX: Fri. 2:20 a.m. 6458925)

THE GOOD GUYS AND THE BAD GUYS ★★½ (1969) Robert Mitchum, George Kennedy. An ex-marshal and an aging criminal put aside their differences and join forces to thwart a murderous gang of outlaws. (2 hrs.) (TBS: Tue. 12:05 p.m. 1254801)

THE GOOD OLD BOYS ★★½ (1995) Tommy Lee Jones, Terry Kinney. A turn-of-the-century cowboy is torn between the woman who loves him and his love of a swiftly vanishing lifestyle. ∩ (CC) (2 hrs., 30 min.) (TNT: Fri. 10 p.m. 696611)

GRACE KELLY ★★½ (1983) Cheryl Ladd, Lloyd Bridges. The life of the screen star is traced from her successful acting career to her marriage to Prince Rainier of Monaco. (1 hr., 37 min.) (HBO: Fri. 5:15 p.m. 58003833)

THE GRAPES OF WRATH ★★★★ (1940) Henry Fonda, Jane Darwell. An account of a Depression-era family's migration from the Oklahoma dust bowl to the greener valleys of California. (B&W) (CC) (2 hrs., 9 min.) (AMC: Thu. 7 p.m. 5346622, 12:45 a.m. 58534185)

GRAVEYARD SHIFT ★ (1990) David Andrews, Kelly Wolf. Late-night workers become midnight snacks for a monster in a rat-infested mill. Based on a Stephen King story. (2 hrs.) (TBS: Sat. 11:05 a.m. 9466031)

THE GREAT BIKINI OFF-ROAD ADVENTURE ★½ (1994) Lauren Hays, Floyd Irons. A young woman recruits her swimsuit-clad friends to help rev up her uncle's floundering desert tour company. ∩ 'R' (L, S, N) (CC) (1 hr., 36 min.) (MAX: Sat. 11:50 p.m. 20411586)

THE GREAT RACE ★★★ (1965) Tony Curtis, Jack Lemmon. A classic confrontation between hero and villain ensues during a transcontinental road race. (CC) (2 hrs., 30 min.) (DIS: Mon. 8 p.m. 732023)

THE GREY FOX ★★★ (1982) Richard Farnsworth, Jackie Burroughs. Free after 30 years in prison, a former stagecoach bandit turns to train robbery after finding his world much changed. (1 hr., 35 min.) (DIS: Mon. 12:30 a.m. 4402207)

GREYSTOKE: THE LEGEND OF TARZAN, LORD OF THE APES ★★★½ (1984) Christopher Lambert, Andie MacDowell. An orphaned infant is raised to manhood by African apes in this adaptation of the Edgar Rice Burroughs jungle classic. (2 hrs.) (A&E: Fri. 8 p.m. 862272, mid. 509050)

GUARDING TESS ★★½ (1994) Shirley MacLaine, Nicolas Cage. An ambitious Secret Service agent meets his match in the defiant presidential widow he is assigned to protect. ∩ 'PG-13' (L) (CC) (1 hr., 36 min.) (SHO: Wed. noon 1231950, 8:50 p.m. 94639270, Sat. 3:15 p.m. 51301857, 4:45 a.m. 12245890)

THE GURU ★★ (1969) Michael York, Utpal Dutt. While studying the sitar with a master teacher, an English pop singer meets an English girl seeking wisdom in India. 'G' (1 hr., 52 min.) (TMC: Fri. 8:45 a.m. 56334272)

A GUY NAMED JOE ★★½ (1943) Spencer Tracy, Irene Dunne. A World War II pilot is warned to abandon his reckless ways after his girlfriend experiences a deadly premonition. (B&W) (2 hrs.) (MAX: Mon. 6 a.m. 627023)

GUYS AND DOLLS ★★★ (1955) Marlon Brando, Jean Simmons. Screen version of the Damon Runyon-inspired musical about a gambler who accepts a bet to woo a Salvation Army missionary. (2 hrs., 30 min.) (AMC: Wed. 2:30 p.m. 775196)

H

HAIL CAESAR ★ (1994) Anthony Michael Hall, Robert Downey Jr. A young man dreams of leaving his boring job in an eraser factory for the dynamic life of a rock 'n' roll star. ∩ 'PG' (L, S, V) (1 hr., 37 min.) (SHO: Mon. 7 a.m. 2441706, 5:15 p.m. 67598874)

HANDGUN ★★★ (1994) Treat Williams, Seymour Cassel. Two estranged brothers are forced together after their wounded father gives each a clue to the location of stolen cash. ∩ 'R' (L, S, V) (1 hr., 30 min.) (SHO: Fri. 11:25 p.m. 15600833)

HARD BOUNTY ★★ (1995) Kelly LeBrock, Matt McCoy. A reformed bounty hunter returns to his old ways when three prostitutes ride out on a mission of vengeance. ∩ 'R' (S, N, V) (1 hr., 29 min.) (TMC: Tue. 11:35 p.m. 7420917)

HARD TO HOLD ★★ (1984) Rick Springfield, Janet Eilber. Personal problems threaten to derail a rock star's whirlwind romance with a San Francisco child psychologist. (2 hrs.) (USA: Wed. 1 a.m. 669974)

HARMONY CATS ★★½ (1993) Kim Coates, Jim Byrnes. A violinist falls for the lead singer of a country band after he is tapped to play bass. ∩ (L, V) (1 hr., 44 min.) (TMC: Mon. 6:25 a.m. 95547936, 1:25 p.m. 16605329, Thu. 9:35 a.m. 41796622)

HEARTS ON FIRE ★★½ (1992) Lesley Ann Warren, Tom Skerritt. Relations become strained when a woman discovers that her husband and her nurse have fallen in love with each other. (2 hrs.) (LIFE: Mon. 1 p.m. 597690, Thu. 8 p.m. 517871)

HEAVEN KNOWS, MR. ALLISON ★★★½ (1957) Robert Mitchum, Deborah Kerr. During World War II, an American GI and a nun are trapped on a Pacific island occupied by Japanese troops. (1 hr., 47 min.) (AMC: Tue. 7 p.m. 205191) (LB) (1 hr., 47 min.) (AMC: Tue. 3:15 a.m. 83838115)

HEIDI ★★½ (1993) (Part 1 of 2) Jason Robards, Noley Thornton. Young Heidi is taken from her grandfather's Alpine home to become a companion to a wheelchair-bound woman. ∩ (CC) (1 hr., 50 min.) (DIS: Sun. 6 p.m. 1278544)

HEIDI ★★½ (1993) (Part 2 of 2) Jason Robards, Noley Thornton. A reunion at her foster home leaves Heidi yearning to rejoin her grandfather in the Alps. ∩ (CC) (1 hr., 50 min.) (DIS: Mon. 6 p.m. 4202176)

THE HEIRESS ★★★★ (1949) Olivia de Havilland, Montgomery Clift. A handsome fortune hunter chases an unattractive but wealthy girl. (B&W) (CC) (2 hrs.) (DIS: Sun. 11 p.m. 591218)

HERE COME THE GIRLS ★★½ (1953) Bob Hope, Arlene Dahl. Following a threat on the life of a show's star performer, a song-and-dance man fills in as a decoy to trap the killer. (2 hrs.) (COM: Sat. 8 a.m. 6092447)

HEROES ★★½ (1977) Henry Winkler, Sally Field. A woman on a bus trip becomes involved with a Vietnam vet whose goal is to start a worm farm with a war buddy. 'PG' (1 hr., 53 min.) (ENC: Sat. 10 p.m. 6148128)

HEXED ★★ (1993) Arye Gross, Claudia Christian. A desk clerk's romance with a model turns out to be more than he bargained for after he learns she's a deranged killer. (2 hrs.) (COM: Mon. 8 a.m. 7048987, 2 p.m. 5503619)

HIGH JUMP ★½ (1959) Richard Wyler, Lisa Daniely. A crafty widow uses her seductive charms to procure a trapeze artist's skills for an upcoming robbery. (B&W) (1 hr., 6 min.) (SHO: Wed. 3:30 p.m. 2384405, Sat. 6:55 a.m. 96318692)

HOLLYWOOD CHAINSAW HOOKERS ★½ (1988) Gunnar Hansen, Linnea Quigley. A detective investigating a young woman's disappearance falls prey to a cult that uses buzz saws on human sacrifices. (L, S, V, N) (1 hr., 14 min.) (TMC: Mon. 12:35 a.m. 72074646)

HOME FIRES BURNING ★★★ (1989) Barnard Hughes, Sada Thompson. Changes wrought by the advent of World War II alter a newspaper editor's relationships with friends and family. (2 hrs.) (LIFE: Tue. 1 p.m. 303207)

HONEY SWEET LOVE (1994) Jo Champa, Eli Wallach. During World War II, a British officer falls under the spell of a seductive Sicilian village woman. (1 hr., 28 min.) (SHO: Fri. 3:15 p.m. 51334185)

HONEYMOON ACADEMY ★★ (1990) Robert Hays, Kim Cattrall. A secret agent's efforts to keep her alter ego hidden from her new husband backfire when she is sent on a mission. (2 hrs.) (COM: Wed. 8 a.m. 9143711)

THE HOODLUM PRIEST ★★★½ (1961) Don Murray, Larry Gates. A Jesuit priest befriends young criminal offenders and tries to help them start new lives. (B&W) (1 hr., 41 min.) (SHO: Wed. 1:45 p.m. 79448028)

HOSTAGE FLIGHT ★★ (1985) Ned Beatty, Dee Wallace Stone. Faced with the threat of execution, passengers aboard a skyjacked airliner retaliate against their terrorist captors. (2 hrs.) (LIFE: Tue. 8 p.m. 846337)

HOUSEGUEST ★★½ (1994) Sinbad, Phil Hartman. A con artist brings normality to a dysfunctional family after he assumes the identity of an old friend. ∩ 'PG' (L, V) (CC) (1 hr., 49 min.) (TMC: Sat. 6:10 p.m. 87770234, 2:25 a.m. 20594074)

HOW THE WEST WAS FUN ★★ (1994) Ashley Olsen, Mary-Kate Olsen. Twin sisters help a woman save her dude ranch from developers who would like to turn the property into a theme park. (2 hrs.) (FAM: Sun. 6 p.m. 441386)

THE HUDSUCKER PROXY ★★★ (1994) Tim Robbins, Jennifer Jason Leigh. A mail clerk has a surprise in store for the conniving executive who installed him as the company's president. ∩ 'PG' (L) (CC) (1 hr., 51 min.) (MAX: Sun. 7 a.m. 334657, Thu. 1 p.m. 929041)

THE HUNTERS ★★½ (1958) Robert Mitchum, Robert Wagner. Two Air Force pilots in South Korea learn the rules of love and war from their commanding officer. ∩ (1 hr., 48 min.) (MAX: Tue. 6 a.m. 251066)

THE HUSTLER ★★★½ (1961) Paul Newman, Jackie Gleason, Piper Laurie. A pool shark's travels from one seedy playing room to the next lead to a showdown with the legendary Minnesota Fats. (B&W) (2 hrs., 15 min.) (AMC: Wed. 7:30 p.m. 8256757) (B&W) (LB) (2 hrs., 15 min.) (AMC: Wed. mid. 40334142)

I

I LOVE YOU PERFECT ★★ (1989) Susan Dey, Anthony Denison. Two people's love for one another is tested when one's life is threatened by the misdiagnosis of a curable disease. (2 hrs.) (LIFE: Wed. 1 p.m. 242196)

I WALK THE LINE ★★★ (1970) Gregory Peck, Tuesday Weld. A Southern sheriff becomes the victim of an alluring young woman who is the daughter of a local moonshiner. (2 hrs.) (A&E: Sat. 2 p.m. 759708, 3 a.m. 597600)

I'LL DO ANYTHING ★★ (1994) Nick Nolte, Whittni Wright. A struggling actor is reunited with his precocious young daughter after his ex-wife is sentenced to jail. ∩ 'PG-13' (L, S) (CC) (1 hr., 55 min.) (HBO: Tue. 6:15 a.m. 1337801)

IMMORTAL COMBAT ★★ (1994) Roddy Piper, Sonny Chiba. Two police officers discover an island laboratory where a madwoman is turning martial artists into superkillers. 'R' (L, V, N) (CC) (1 hr., 49 min.) (HBO: Tue. 3 a.m. 540776)

IN SEARCH OF THE CASTAWAYS ★★★ (1962) Maurice Chevalier, Hayley Mills. An elderly professor takes two children on a globe-trotting expedition to find their missing father. (CC) (1 hr., 40 min.) (DIS: Sat. 2:30 p.m. 6360296)

IN THE LINE OF DUTY: SIEGE AT MARION ★★ (1992) Ed Begley Jr., Tess Harper. A religious fanatic and her son-in-law hold her children hostage as they await the resurrection of her late husband. ∩ (1 hr., 36 min.) (MAX: Sat. 7:15 a.m. 97696234)

THE INCREDIBLE SHRINKING MAN ★★★ (1957) Grant Williams, Randy Stuart. A young man exposed to radioactive fallout begins shrinking at an alarming rate. Based on a story by Richard Matheson. (B&W) (1 hr., 21 min.) (AMC: Sat. noon 414383)

THE INCREDIBLE SHRINKING WOMAN ★★ (1981) Lily Tomlin, Charles Grodin. Contamination from chemicals found in everyday household products has a drastic effect on a suburban housewife. (2 hrs.) (COM: Sun. 7 p.m. 3881928)

INDISCRETION OF AN AMERICAN WIFE ★★½ (1954) Jennifer Jones, Montgomery Clift. A married American woman vacationing in Rome meets her Italian lover at the railroad station for a tearful parting. (B&W) (1 hr., 30 min.) (A&E: Tue. 4 a.m. 177405)

INFERNO ★★★ (1953) Robert Ryan, Rhonda Fleming. A desert outing turns deadly for an injured millionaire whose faithless wife has abandoned him to the elements. (B&W) (1 hr., 23 min.) (SHO: Tue. 10:30 a.m. 841443)

AN INNOCENT MAN ★★ (1989) Tom Selleck, F. Murray Abraham. A citizen embarks on a quest for revenge after two corrupt cops frame him for drug dealing and have him sent to jail. ∩ 'R' (L, S, N, V) (CC) (1 hr., 53 min.) (SHO: Fri. 1 a.m. 2567789)

THE INNOCENTS ★★★★ (1961) Deborah Kerr, Michael Redgrave. A governess believes that her two new charges are possessed by the spirits of the previous governess and her lover. (B&W) (1 hr., 40 min.) (ENC: Mon. 10:30 a.m. 69175058)

I.Q. ★★★ (1994) Meg Ryan, Tim Robbins. Albert Einstein faces his greatest challenge in attempting to fix up his brainy niece with a sweet-natured mechanic. ∩ 'PG' (L) (CC) (1 hr., 35 min.) (MAX: Sat. 3:45 p.m. 13733708)

IT COULD HAPPEN TO YOU ★★★ (1994) Nicolas Cage, Bridget Fonda. A patrolman draws fire from his greedy wife when he honors his promise to a waitress to split a lottery jackpot. ∩ 'PG' (L) (CC) (1 hr., 41 min.) (TMC: Wed. 8 p.m. 4082028)

IT STARTED IN NAPLES ★★★ (1960) Clark Gable, Sophia Loren. An American lawyer and an Italian stripper fight for custody of the 10-year-old street urchin they both call nephew. (1 hr., 40 min.) (AMC: Sun. 11:30 p.m. 961725, Mon. 9:30 a.m. 227232)

IT'S PAT ★ (1994) Julia Sweeney, David Foley. *Saturday Night Live's* androgynous character Pat finds a like-minded friend as the gender debate rages on. ∩ 'PG-13' (CC) (1 hr., 17 min.) (TMC: Mon. 8:05 a.m. 81684042, 6:40 p.m. 74325771, Fri. 5 p.m. 3227494)

J

JACK HIGGINS' ON DANGEROUS GROUND (1996) Rob Lowe, Jurgen Prochnow. A former IRA terrorist is manipulated into helping find a document which would extend Britain's lease on Hong Kong. ∩ (2 hrs., 46 min.) (SHO: Sun. 7 p.m. 63021638, Mon. 9 p.m. 47476481)

JANE EYRE ★★★½ (1944) Joan Fontaine, Orson Welles. A governess becomes attracted to her brooding, enigmatic employer in this adaptation of Charlotte Bronte's novel. (B&W) (1 hr., 36 min.) (AMC: Sun. 6:45 a.m. 15079560, 2:15 p.m. 13409763)

JAZZ ON A SUMMER'S DAY ★★★ (1959) Gerry Mulligan, Louis Armstrong. An overview of the 1958 Newport Jazz Festival, featuring jazz greats Louis Armstrong, Gerry Mulligan and more. (1 hr., 30 min.) (BRAVO: Sun. 2:30 p.m. 247725)

THE JAZZ SINGER ★★★ (1953) Danny Thomas, Peggy Lee. A young Jewish man defies his father's wish that he become a cantor and pursues a career in show business instead. (2 hrs.) (BRAVO: Fri. 12:30 p.m. 927475, Sat. 10 a.m. 549499)

JOURNEY TO THE 7TH PLANET ★★ (1962) John Agar, Greta Thyssen. Astronauts discover women and flourishing grasslands in the bitter cold world of Uranus. (1 hr., 20 min.) (MAX: Wed. 11 a.m. 8579047)

JULIUS CAESAR ★★½ (1970) Charlton Heston, John Gielgud. Based on Shakespeare's play. Political intrigue and treachery culminate in the murder of an emperor in ancient Rome. ∩ 'G' (1 hr., 57 min.) (ENC: Wed. 6 p.m. 9630467, Thu. 5 a.m. 5413413, 12:45 p.m. 17802790)

JURY DUTY ★½ (1995) Pauly Shore, Tia Carrere. An aimless loafer creates disorder in the court when he is assigned as a juror on a high-profile murder trial. ∩ 'PG-13' (L) (CC) (1 hr., 28 min.) (SHO: Fri. 7 p.m. 716340, 4:30 a.m. 532215)

JUST AROUND THE CORNER ★★★ (1938) Shirley Temple, Joan Davis. The young daughter of a once-prosperous architect helps her father regain success. (B&W) 'G' (1 hr., 10 min.) (AMC: Tue. 12:15 p.m. 90468337)

K

THE KARATE KID, PART TWO ★★½ (1986) Ralph Macchio, Noriyuki "Pat" Morita. Old rivalries and new adversaries await Daniel and Miyagi as they travel to Okinawa to visit Miyagi's ailing father. ∩ 'PG' (V) (1 hr., 53 min.) (ENC: Sun. 8 p.m. 9704096, Fri. 10 p.m. 6171456, Sat. 6:15 a.m. 4965128, 2 p.m. 9581147)

KEY LARGO ★★★½ (1948) Humphrey Bogart, Lauren Bacall. A disillusioned World War II veteran gets caught in the middle when mobsters take over a Florida resort. (B&W) (1 hr., 41 min.) (SHO: Fri. 10:15 a.m. 27526104)

KHARTOUM ★★★ (1966) Charlton Heston, Laurence Olivier. In the late 19th century, Gen. Charles Gordon and his men defend Khartoum against Arab religious fanatics. ∩ (2 hrs., 14 min.) (ENC: Sun. 10:30 a.m. 66805218)

KIDCO ★★½ (1984) Scott Schwartz, Cinnamon Idles. An 11-year-old entrepreneur is so successful that his adult competitors take the boy to court. 'PG' (L) (1 hr., 44 min.) (HBO: Mon. 5:15 a.m. 26418868, Sat. 3:30 p.m. 4257499)

KIDNAPPED ★★½ (1960) James MacArthur, Peter Finch. A young Scot is kidnapped by his greedy uncle after protesting the loss of his inheritance. (CC) (1 hr., 35 min.) (DIS: Wed. mid. 5764784)

THE KILLING OF SISTER GEORGE ★★★ (1968) Beryl Reid, Susannah York. A lesbian soap opera actress's life begins to crumble around her as she stands to lose both her job and her lover. ∩ 'R' (2 hrs., 17 min.) (ENC: Wed. 10:30 p.m. 1715080)

KING KONG ★★½ (1976) Jeff Bridges, Jessica Lange. A monstrous ape is brought to New York City by a greedy oil magnate in Dino De Laurentiis' remake of the 1933 classic. (2 hrs., 55 min.) (TBS: Sun. 9:35 a.m. 36699855)

KING RALPH ★★½ (1991) John Goodman, Peter O'Toole. The future of Britain's monarchy is in a Las Vegas lounge lizard's hands when an accident wipes out the royal family. ∩ (CC) (2 hrs.) (USA: Thu. 9 p.m. 533784)

KING SOLOMON'S MINES ★½ (1985) Richard Chamberlain, Sharon Stone. An adventurer and a woman searching for a legendary African treasure are menaced by cannibals and German soldiers. (2 hrs.) (TBS: Wed. 11:20 p.m. 3928912)

A KISS GOODNIGHT ★★ (1994) Al Corley, Paula Trickey. A spurned lover wages a campaign of terror against the young woman who abruptly ended their brief affair. ∩ 'R' (L, S, V) (1 hr., 28 min.) (HBO: Fri. 2:40 a.m. 3253876)

KLUTE ★★★½ (1971) Jane Fonda, Donald Sutherland. A high-priced Manhattan prostitute becomes involved with a detective investigating a businessman's murder. (2 hrs., 15 min.) (TBS: Sat. 11:05 p.m. 32608499)

L

L.A. DREAMS ★½ (1993) Kelly Cook, Danny Smith. Two women prove they will do anything to land the starring role in a sleazy producer's latest low-budget movie. ∩ 'R' (L, S, N) (1 hr., 22 min.) (MAX: Thu. 1:25 a.m. 73750949)

L.A. HOMEFRONT (1995) A larger picture is shown as five families deal with issues of violence in Los Angeles in the wake of the 1992 riots. ∩ (L, S, V) (CC) (1 hr.) (TMC: Sat. 1:45 p.m. 3879963)

LABOR OF LOVE: THE ARLETTE SCHWEITZER STORY ★★½ (1993) Ann Jillian, Tracey Gold. Lengthy medical procedures and public scrutiny surround a woman's efforts to bear a child for her barren daughter. (2 hrs.) (LIFE: Sun. 3 p.m. 123251)

THE LADY EVE ★★★★ (1941) Barbara Stanwyck, Henry Fonda. Love forces the hand of an alluring cardsharp when a wealthy but naive mark charms his way into her heart. (B&W) (1 hr., 37 min.) (AMC: Thu. noon 1707790)

LADY JANE ★★ (1986) Helena Bonham Carter, Cary Elwes. A fact-based account of the events surrounding Lady Jane Grey's nine-day reign as queen of England in 1553. (2 hrs., 30 min.) (BRAVO: Tue. 7 p.m. 396795, Wed. 11 a.m. 648283)

LASSIE ★★★ (1994) Thomas Guiry, Helen Slater. A courageous collie is instrumental in helping a boy and his family adjust to life on a Shenandoah Valley sheep ranch. ∩ 'PG' (L) (CC) (1 hr., 32 min.) (MAX: Tue. 9:45 a.m. 51785578)

THE LAST CHALLENGE ★★½ (1967) Glenn Ford, Angie Dickinson. A gunfighter-turned-marshal restores peace in a town upset by a trigger-happy youth. (2 hrs.) (TBS: Thu. 12:05 p.m. 1298245)

THE LAST INNOCENT MAN ★★½ (1987) Ed Harris, Roxanne Hart. A top criminal lawyer is drawn into a baffling maze of violence and deceit when he is persuaded to take one more case. ∩ (L, S, N, V) (CC) (1 hr., 49 min.) (HBO: Wed. 12:30 a.m. 5181784)

THE LAST SHOT YOU HEAR ★★ (1969) Hugh Marlowe, Zena Walker. A marriage counselor is targeted for murder when he refuses to grant a divorce to his cheating spouse. 'PG' (S) (1 hr., 26 min.) (SHO: Fri. 1:45 p.m. 6090494)

LAW AND ORDER ★★½ (1953) Ronald Reagan, Dorothy Malone. A retiring marshal straps on his sixguns again when Tombstone's citizens ask him to rid their town of vicious outlaws. (1 hr., 20 min.) (AMC: Sat. 5 a.m. 624019)

LEAP OF FAITH ★★½ (1992) Steve Martin, Debra Winger. A phony faith healer finds the road to religion paved with riches until his assistant falls in love with a lawman. ∩ 'PG-13' (L) (CC) (1 hr., 48 min.) (MAX: Thu. 5 p.m. 240697)

LEAP OF FAITH ★★ (1988) Anne Archer, Sam Neill. Fact-based story of a woman's refusal to accept a potentially fatal diagnosis and her fight to regain her health. (2 hrs.) (LIFE: Thu. 1 p.m. 729023)

THE LEGEND OF HELL HOUSE ★★★ (1973) Roddy McDowall, Pamela Franklin. A millionaire hires a team of paranormal investigators to determine whether his newly acquired mansion is haunted. 'PG' (S, V) (1 hr., 34 min.) (ENC: Sun. 12:45 p.m. 41346760, Fri. 6:15 p.m. 53902562, 4:30 a.m. 36503215, Sat. 12:15 p.m. 72426673)

LESSONS FOR THE LOVELORN (1979) Andy Luotti, Christina Manni. An infatuated young man makes a valiant effort to capture the heart of an engaged woman. (1 hr., 36 min.) (TMC: Fri. 4 a.m. 2953050)

LET IT RIDE ★½ (1989) Richard Dreyfuss, David Johansen. A compulsive gambler finds his luck soaring when a tip on a Thoroughbred leads to an afternoon of high-stakes betting. ∩ (2 hrs.) (USA: Sat. 1:30 a.m. 832890)

LET'S MAKE LOVE ★★★ (1960) Marilyn Monroe, Yves Montand. A lovestruck billionaire poses as an actor in the hopes of being cast alongside his heartthrob. ∩ (1 hr., 58 min.) (SHO: Tue. 7 a.m. 485375)

LIFEBOAT ★★★½ (1944) Tallulah Bankhead, William Bendix. Tensions erupt between the survivors of a sunken ocean liner and the Nazi responsible for the disaster. (B&W) (CC) (1 hr., 45 min.) (DIS: Fri. 11:30 p.m. 4753017)

LIFELINE (1996) Lorraine Bracco, Jean-Marc Barr. A marine biologist flies to Europe to rescue her daughter from kidnappers who dabble in the international sex trade. ∩ (CC) (2 hrs.) (USA: Wed. 7 p.m. 331554)

LIKE FATHER, LIKE SON ★★ (1987) Dudley Moore, Kirk Cameron. A surgeon gets a second chance at adolescence when his personality is accidentally switched with that of his son. ∩ 'PG-13' (L) (CC) (1 hr., 38 min.) (MAX: Wed. 12:15 p.m. 46416979)

LINE OF FIRE: THE MORRIS DEES STORY ★★½ (1991) Corbin Bernsen, Jenny Lewis. A black man's lynching leads an Alabama attorney on an unprecedented legal battle against the Ku Klux Klan. (2 hrs.) (LIFE: Mon. 8 p.m. 625508)

THE LION ★★★ (1962) William Holden, Pamela Franklin. A girl's parents become concerned about her growing attachment to the African lion she raised from birth. (1 hr., 36 min.) (SHO: Fri. noon 1102494)

LIONHEART ★★ (1990) Jean-Claude Van Damme, Harrison Page. An AWOL legionnaire reluctantly participates in an underground fighting circuit to raise money for his brother's family. ∩ (CC) (2 hrs.) (USA: Fri. 6 p.m. 401185)

THE LIPSTICK CAMERA ★★ (1994) Brian Wimmer, Corey Feldman. A dangerous tryst captured on film may be a reporter's ticket to fame -- if she can retrieve her hidden camera. 'R' (L, S, N, V) (1 hr., 31 min.) (HBO: Mon. 12:50 a.m. 8345207)

THE LITTLE RIDERS (1996) Paul Scofield, Noley Thornton. In World War II Holland, a child and her grandfather try to stop the Germans from destroying an important symbol. (CC) (2 hrs.) (DIS: Wed. 8 p.m. 544912, 1:35 a.m. 5979239)

LITTLE WOMEN ★★★½ (1994) Winona Ryder, Gabriel Byrne. Louisa May Alcott's classic story of the lives, loves and triumphs of four sisters in Civil War-era New England. ∩ 'PG' (L) (CC) (1 hr., 58 min.) (HBO: Sun. 4:45 p.m. 86562283, Sat. 1:30 p.m. 60265505)

LIVING IT UP ★★★ (1954) Dean Martin, Jerry Lewis. A man gets a free trip to the city after a doctor says he's suffering from a fatal dose of radiation poisoning. (1 hr., 35 min.) (AMC: Thu. 8 a.m. 4955603)

LOCAL HERO ★★★½ (1983) Peter Riegert, Burt Lancaster. An oil company executive encounters problems when he travels to a Scottish seacoast town to purchase land. (2 hrs.) (BRAVO: Wed. 3 p.m. 117202, 10 p.m. 814283, Thu. 11 a.m. 553429)

THE LONELY TRAIL ★★ (1936) John Wayne, Ann Rutherford. A gang of outlaws terrorizes local ranchers until one man takes control. (B&W) (AMC: Sat. 1:30 p.m. 876225)

THE LONG, HOT SUMMER ★★★ (1958) Paul Newman, Joanne Woodward. A drifter's arrival in a small Southern town has an unsettling effect on the members of a wealthy family. ∩ (1 hr., 55 min.) (MAX: Wed. 6 a.m. 123283)

LOOK WHO'S TALKING ★★½ (1989) John Travolta, Kirstie Alley. Bruce Willis provides the voice of a

baby who offers his opinions on circumstances facing him and his unwed mother. ∩ 'PG-13' (L, S) (1 hr., 30 min.) (SHO: Thu. 9:15 a.m. 59375512, 7 p.m. 4846245)

LOSING ISAIAH ★★★ (1995) Jessica Lange, Halle Berry. Racial issues enter into a custody battle between a black woman and a white couple who adopted the infant she abandoned. ∩ 'R' (L, S) (CC) (1 hr., 46 min.) (HBO: Mon. 11 p.m. 8023394, Thu. 12:30 a.m. 5157727)

THE LOST BOYS ★★★ (1987) Jason Patric, Corey Haim. Time Approximate. Liberal doses of humor enhance this tale of a California teen who falls in with a pack of adolescent vampires. (2 hrs., 10 min.) (TBS: Fri. 9:35 p.m. 91128104)

THE LOTUS EATERS ★★½ (1993) Sheila McCarthy, Aloka McLean. The arrival of a young schoolteacher sets off a chain of events on a small Canadian island in the 1960s. 'PG-13' (L, S, N) (1 hr., 41 min.) (TMC: Wed. 11:15 a.m. 41814979, 4:15 a.m. 11638790)

LOVER COME BACK ★★★ (1961) Doris Day, Rock Hudson. An unscrupulous Madison Avenue ad executive matches wits with a female rival. (2 hrs.) (FAM: Sun. 2 p.m. 421522)

LURKING FEAR ★★ (1994) Jon Finch, Blake Bailey. Five gutsy townspeople unite to eradicate a ghoul-infested graveyard. Inspired by H.P. Lovecraft's short story. ∩ 'R' (L, V) (1 hr., 18 min.) (SHO: Sun. 12:50 a.m. 99464042)

M

MACARONI ★★½ (1985) Marcello Mastroianni, Jack Lemmon. During a trip to Naples, an American businessman learns the fine art of savoring life from a carefree archivist. 'PG' (L) (1 hr., 44 min.) (TMC: Tue. 2:35 p.m. 45095612, 4:35 a.m. 43757318)

MADE FOR EACH OTHER ★★★ (1971) Renee Taylor, Joseph Bologna. Two quarreling members of an encounter group eventually realize their deep-seated love for each other. 'PG-13' (S) (1 hr., 44 min.) (TMC: Sun. 8:30 a.m. 9735299)

MADISON AVENUE ★★ (1962) Dana Andrews, Eleanor Parker. A PR expert has a change of heart when he realizes that his client, a presidential hopeful, could endanger the nation. (B&W) (1 hr., 34 min.) (TMC: Mon. 9:20 a.m. 25816058, 4 a.m. 1382882)

MAGNUM FORCE ★★½ (1973) Clint Eastwood, Hal Holbrook. San Francisco detective "Dirty" Harry Callahan traces a series of gangland-style murders to a frustrated police team. ∩ 'R' (L, S, V) (CC) (2 hrs., 4 min.) (ENC: Mon. 12:15 a.m. 77931424)

MAKE WAY FOR TOMORROW ★★★½ (1937) Victor Moore, Thomas Mitchell. An elderly couple is heartbroken when their children refuse to help them in a time of need. (B&W) (1 hr., 32 min.) (AMC: Tue. 5 a.m. 377820)

MALICIOUS (1995) Molly Ringwald, John Vernon. A college athlete's comfortable world begins to crumble following a one-night stand with a seductive stranger. ∩ 'R' (L, S, V) (1 hr., 32 min.) (SHO: Tue. 7 p.m. 106917) ∩ 'R' (L, S, V) (CC) (1 hr., 32 min.) (MAX: Fri. 7 p.m. 717104)

MAME ★★½ (1974) Lucille Ball, Robert Preston. A wildly eccentric woman's indomitable spirit carries her and everyone around her through thick and thin. 'PG' (CC) (2 hrs., 12 min.) (ENC: Thu. 10:30 a.m. 66703806)

MAN OF A THOUSAND FACES ★★★½ (1957) James Cagney, Dorothy Malone. Based on the life of actor Lon Chaney, whose films such as *The Phantom of the Opera* were cinematic landmarks. (B&W) (2 hrs., 2 min.) (AMC: Fri. 2:45 p.m. 92122494)

MAN OF THE HOUSE ★★ (1995) Chevy Chase, Farrah Fawcett. An attorney's well-meaning attempts to establish a rapport with his girlfriend's young son are met with resistance. ∩ 'PG' (V) (CC) (1 hr., 36 min.) (SHO: Sun. 7 a.m. 789183, 5:15 p.m. 8847164, Thu. 12:45 p.m. 2274626, 8:35 p.m. 6165210)

MAN OF THE HOUSE ★★ (1995) Chevy Chase, Farrah Fawcett. An attorney's well-meaning attempts to establish a rapport with his girlfriend's young son are met with resistance. (CC) (1 hr., 35 min.) (DIS: Sun. 4 p.m. 6382763)

THE MAN WHO SAW TOMORROW ★★ (1981) Narrated by Orson Welles. Dramatization of the life of 17th-century French mystic Nostradamus and footage of events he allegedly predicted. 'PG' (V) (1 hr., 26 min.) (HBO: Wed. 3:30 p.m. 603318)

THE MARK OF ZORRO ★★½ (1974) Frank Langella, Yvonne DeCarlo. A masked marauder's nightly escapades taunt the corrupt Spanish governors of Old California. (1 hr., 15 min.) (DIS: Thu. 1:45 a.m. 15240630)

MARY SHELLEY'S FRANKENSTEIN ★★½ (1994) Robert De Niro, Kenneth Branagh. Madness and death follow an obsessed doctor's successful quest to create a living being from parts of human corpses. ∩ 'R' (V) (CC) (2 hrs., 3 min.) (TMC: Sun. 9:55 p.m. 69587096, Wed. 5:55 p.m. 40122370)

M*A*S*H ★★★★ (1970) Donald Sutherland, Elliott Gould. During the Korean War, two surgeons cause havoc at a mobile Army hospital in Robert Altman's Oscar-winning satire. ∩ 'PG' (L, S, V) (1 hr., 56 min.) (SHO: Wed. 10 a.m. 521080, ENC: Sat. 8 p.m. 9573128)

MATEWAN ★★★½ (1987) Chris Cooper, Will Oldham. A fact-based account of the conflicts between a growing coal miners' union and mining bosses in 1920 West Virginia. (2 hrs., 30 min.) (BRAVO: Thu. 3 p.m. 174142, 10 p.m. 377142)

MATLOCK: THE FORTUNE (1993) Andy Griffith, Brynn Thayer. Time Approximate. Matlock turns up clues to two other murders while defending a murdered millionaire's disinherited nephew. (2 hrs.) (TBS: Mon. 9:35 p.m. 5750597)

MELVIN AND HOWARD ★★★½ (1980) Paul LeMat, Jason Robards. Jonathan Demme's account of the milkman who allegedly rescued billionaire Howard Hughes from the Nevada desert. 'R' (L, N) (1 hr., 35 min.) (ENC: Fri. 8 p.m. 8341659)

MIDNIGHT HEAT (1995) Tim Matheson, Mimi Craven. A football player involved in an illicit affair with the wife of his team's owner finds himself framed for murder. ∩ 'R' (L, V, S) (1 hr., 37 min.) (MAX: Thu. 2:50 a.m. 99748982)

MIDNIGHT LACE ★★★ (1960) Doris Day, Rex Harrison. A victim of threatening phone calls cannot convince her family or the police that someone is out to kill her. (2 hrs.) (DIS: Tue. 10:45 p.m. 7078191)

MIDNIGHT TEASE ★ (1994) Cassandra Leigh, Rachel Reed. A stripper is haunted by dreams of murder as one by one her fellow dancers fall prey to a brutal killer. ∩ (L, S, N, V) (1 hr., 27 min.) (MAX: Fri. 11:30 p.m. 9297659)

THE MILAGRO BEANFIELD WAR ★★★ (1988) Chick Vennera, Sonia Braga. A Chicano farmer attempts to irrigate his land despite the objections of townspeople and land developers. (2 hrs.) (DIS: Fri. 9:30 p.m. 626122)

A MILLION TO JUAN ★★½ (1994) Paul Rodriguez, Polly Draper. A poor fruit vendor tries to remain true to his ideals when an unknown benefactor hands him a check for $1 million. ∩ 'PG' (L) (CC) (1 hr., 37 min.) (MAX: Wed. 3:45 p.m. 13895592)

THE MIRACLE ★★½ (1991) Beverly D'Angelo, Niall Byrne. An imaginative Irish teen falls under the spell of an alluring American actress who takes up residence in his village. (1 hr., 30 min.) (BRAVO: Sat. 11 p.m. 471944, 3:30 a.m. 472068)

MIRROR, MIRROR 2: RAVEN DANCE ★ (1993) Roddy McDowall, Sally Kellerman. An evil force released from an enchanted mirror wreaks havoc on the inhabitants of a religious community. ∩ (L, N, V) (1 hr., 31 min.) (TMC: Mon. 9:35 p.m. 4168226, Sat. 11:25 p.m. 4027470)

MISSING IN ACTION ★★½ (1984) Chuck Norris, M. Emmet Walsh. An American colonel trying to convince the world that MIAs are still imprisoned in Vietnam travels to Ho Chi Minh City. (2 hrs.) (TBS: Thu. 9:20 p.m. 1361142)

MR. HOBBS TAKES A VACATION ★★½ (1962) James Stewart, Maureen O'Hara. A vacationing banker and his family come across innumerable problems, ranging from bad plumbing to uncivil servants. (CC) (1 hr., 56 min.) (AMC: Tue. 3 p.m. 648443)

MR. MOM ★★½ (1983) Michael Keaton, Teri Garr. A rising young executive gets an on-the-job education in housekeeping after he loses his job and his wife goes to work. (2 hrs.) (WGN: Fri. 2 a.m. 373079)

MR. WONDERFUL ★★★ (1993) Matt Dillon, Annabella Sciorra. While trying to marry off his ex-wife to escape alimony, a man finds himself falling in love with her once again. ∩ 'PG-13' (L, S) (CC) (1 hr., 38 min.) (MAX: Sun. 3:30 p.m. 1675812)

MOMMY ★★½ (1995) Patty McCormack, Jason Miller. The body count rises as an overprotective mother eliminates any and all threats to her daughter's well-being. (2 hrs.) (LIFE: Sat. 3 p.m. 307215)

MOTHER GOOSE ROCK 'N' RHYME ★★★ (1990) Shelley Duvall, Dan Gilroy. Stars from Hollywood and the music industry portray Rhymeland's populace as Little Bo Peep searches for Mother Goose. ∩ (CC) (1 hr., 30 min.) (DIS: Sun. 9:30 a.m. 468657, 3:30 a.m. 396690)

MOTHER'S DAY ON WALTON'S MOUNTAIN ★★ (1982) Michael Learned, Ralph Waite. As the holiday approaches, Olivia returns from the sanitarium in time to help her children cope with various crises. (2 hrs.) (FAM: Sun. 4 p.m. 278367)

A MOTHER'S PRAYER ★★½ (1995) Linda Hamilton, Bruce Dern. A woman with AIDS finds hope and encouragement while trying to locate a family willing to adopt her son after she dies. ∩ (CC) (2 hrs.) (USA: Sun. 6 p.m. 735102, Sat. 1 p.m. 241499)

MS. 45 ★★ (1981) Zoe Tamerlis, Jack Thibeau. An unfortunate mute girl is raped twice in one night and seeks revenge against violent male criminals. 'R' (L, S, V) (1 hr., 25 min.) (MAX: Mon. 1:05 a.m. 37136917)

THE MUPPET MOVIE ★★★½ (1979) Charles Durning, Bob Hope. An ambitious amphibian named Kermit goes to Hollywood in search of fame and fortune in this star-studded extravaganza. ∩ (CC) (1 hr., 40 min.) (DIS: Sat. 4:10 p.m. 43320383)

MURDER BY DEATH ★★★ (1976) Peter Falk, Peter Sellers. Twelve famous detectives are invited to the mansion of an eccentric millionaire, who challenges them to solve a murder. (2 hrs.) (TBS: Mon. 1:35 a.m. 8228820)

MURDER IN THE FIRST ★★★ (1995) Christian Slater, Kevin Bacon. An attorney decides to expose the inhuman conditions within Alcatraz after he is assigned to defend an abused prisoner. ∩ 'R' (L, S, V) (CC) (2 hrs., 2 min.) (HBO: Wed. 7 p.m. 159912, Fri. 11 p.m. 279369)

MURPHY'S ROMANCE ★★½ (1985) Sally Field, James Garner. A May-December romance blooms between a divorced horse trainer and a benevolent small-town Arizona druggist. 'PG-13' (L, S, N) (CC) (1 hr., 47 min.) (HBO: Tue. 1:30 p.m. 937849)

MY BEST FRIEND IS A VAMPIRE ★★ (1988) Robert Sean Leonard, Rene Auberjonois. A shy adolescent's first experience with the opposite sex results in an infectious bite from a vampire. (1 hr., 55 min.) (TBS: Fri. 11:45 p.m. 52480956)

MY DARLING CLEMENTINE ★★★½ (1946) Henry Fonda, Linda Darnell. John Ford's account of the infamous gunfight at the O.K. Corral between the Earps, Doc Holliday and the Clantons. (B&W) (1 hr., 37 min.) (AMC: Thu. 3:30 p.m. 4304351, 9:15 p.m. 81706581)

MY LITTLE PONY ★★ (1986) Animated. A witch and her daughters concoct a substance to destroy the peaceful homeland of the multicolored ponies. (1 hr., 30 min.) (DIS: Sat. 9 a.m. 216944)

MYRA BRECKENRIDGE ★ (1970) Raquel Welch, Mae West. Gore Vidal's transsexual heroine goes to Hollywood to retrieve an inheritance from a crooked former movie star. 'R' (L, N, S) (1 hr., 34 min.) (TMC: Mon. 8 p.m. 4030665)

MYSTERIOUS ISLAND ★★★ (1961) Michael Craig, Joan Greenwood. Ray Harryhausen's special effects highlight this tale of Civil War soldiers marooned on an island of monsters. ∩ (CC) (1 hr., 41 min.) (MAX: Sat. 5:30 a.m. 7484893)

N

NAKED GUN 33 1/3: THE FINAL INSULT ★★ (1994) Leslie Nielsen, Priscilla Presley. Lieutenant Frank Drebin is coaxed out of retirement to nail a terrorist.

Based on the *Police Squad!* TV series. ∩ 'PG-13' (CC) (1 hr., 22 min.) (HBO: Wed. 2 p.m. 512028)

NAKED SOULS (1995) Pamela Anderson, Brian Krause. An elderly scientist switches bodies with a young colleague who experiments with the memories of dead killers. ∩ 'R' (L, S, V) (CC) (1 hr., 25 min.) (HBO: Sat. 10:15 p.m. 1231942)

NATURAL BORN KILLERS ★★★ (1994) Woody Harrelson, Juliette Lewis. Two young lovers embark on a blood-drenched killing spree that quickly propels them to celebrity status. ∩ 'R' (L, S, V) (CC) (1 hr., 59 min.) (MAX: Tue. 11:30 p.m. 828191)

NATURE OF THE BEAST (1995) Eric Roberts, Lance Henriksen. Two strangers each hide a sinister agenda as they share a tension-filled ride across the American Southwest. ∩ 'R' (L, S, N, V) (CC) (1 hr., 31 min.) (MAX: Mon. 10 p.m. 772495)

NECESSARY ROUGHNESS ★★½ (1991) Scott Bakula, Hector Elizondo. A college football coach recruits a 34-year-old farmer in an unconventional plan to rebuild his downtrodden team. ∩ 'PG-13' (L, S) (CC) (1 hr., 48 min.) (MAX: Sun. 1:30 p.m. 492893, Fri. 1:50 p.m. 9888479)

NEGRO ES MI COLOR Marga Lopez, Roberto Canedo. (B&W) (1 hr., 30 min.) (GALA: Sun. 6:30 p.m. 51909)

NEIGHBORS ★★½ (1981) John Belushi, Dan Aykroyd. A suburban couple is subjected to the strangest day of their lives after bizarre newcomers move in next door. (2 hrs.) (TBS: Sun. 6 p.m. 737560)

NELL ★★★ (1994) Jodie Foster, Liam Neeson. A doctor and a rival psychologist fight to control the well-being of a backwoods woman who speaks an unknown language. ∩ 'PG-13' (L, S, N) (CC) (1 hr., 53 min.) (MAX: Mon. 1 p.m. 506348, Thu. 3 p.m. 565239)

NEVER SAY GOODBYE ★★★ (1956) Rock Hudson, David Janssen. A man and his daughter are reunited with his wife after years of separation. (1 hr., 36 min.) (AMC: Sun. 8:30 a.m. 1385928, 3:30 a.m. 4250481)

NEVER TO LOVE ★★½ (1940) Maureen O'Hara, Adolphe Menjou. A mentally unstable man escapes from an institution and disrupts the wedding plans of his wife and daughter. (B&W) (1 hr., 14 min.) (AMC: Tue. 6:30 a.m. 705337)

THE NEW ADVENTURES OF PIPPI LONGSTOCKING ★½ (1988) Tami Erin, Eileen Brennan. The young heroine of Astrid Lindgren's novels sets up house in a deserted mansion and embarks on a series of escapades. (CC) (2 hrs.) (DIS: Wed. 6 p.m. 549467, 3:15 a.m. 1107887)

THE NEW FRONTIER ★★ (1935) John Wayne, Jennifer Jones. The Mesquiteers step in to help a group of settlers defend their property rights against greedy land-grabbers. (B&W) (AMC: Wed. 6:45 a.m. 1272825)

A NEW KIND OF LOVE ★★ (1963) Paul Newman, Joanne Woodward. A reporter in France falls in love with a Manhattan fashion buyer posing as the "Parisian Princess of Prostitution." (1 hr., 50 min.) (AMC: Sun. 4 p.m. 388183, Mon. 1 p.m. 693868)

THE NEXT KARATE KID ★★ (1994) Noriyuki (Pat) Morita, Hilary Swank. Martial arts master Miyagi has an uphill battle on his hands when he takes a troubled girl as his latest apprentice. ∩ 'PG' (L, V) (CC) (1 hr., 44 min.) (MAX: Mon. 5 p.m. 796874)

NIGHT OF THE DEMONS ★★ (1988) Mimi Kinkade, Linnea Quigley. A malevolent creature is unleashed upon the living during a Halloween party at a haunted funeral home. ∩ 'R' (L, S, V, N) (1 hr., 27 min.) (TMC: Tue. 3:05 a.m. 4818860, Sat. 1 a.m. 677906)

THE NIGHT OF THE TWISTERS (1996) John Schneider, Devon Sawa. A Nebraska youth comes-of-age as he helps save his family and others from a series of devastating tornadoes. ∩ (CC) (2 hrs.) (FAM: Sun. 8 p.m. 446831, Sat. 7 p.m. 536079)

NIGHT WALK ★★ (1989) Robert Urich, Lesley-Anne Down. A search for solitude leads an unhappily married woman into a dangerous confrontation with professional assassins. (2 hrs.) (LIFE: Sat. 5 p.m. 632483)

NIGHTBREAKER ★★★ (1989) Martin Sheen, Emilio Estevez. A neurologist struggles with his conscience and his past involvement with nuclear testing en route to receive an award. (2 hrs.) (TNT: Sun. 1 a.m. 279435)

NO ESCAPE ★★ (1994) Ray Liotta, Lance Henriksen. A 21st-century Marine convict lands in the midst of a war between two factions of prisoners on an isolated island jail. ∩ 'R' (L, V) (CC) (1 hr., 58 min.) (MAX: Fri. 8:30 p.m. 979366)

NORMA JEAN AND MARILYN (1996) Ashley Judd, Mira Sorvino. A psychological battle of wills develops between starlet Marilyn Monroe and her past identity as Norma Jean Mortenson. ∩ (L, S, N, V) (CC) (2 hrs., 15 min.) (HBO: Sat. 8 p.m. 4279505)

NOSTRADAMUS ★★ (1994) Tcheky Karyo, F. Murray Abraham. A medieval visionary ruffles the feathers of the Catholic Church with his unorthodox philosophies and research. ∩ 'R' (S, N, V) (CC) (1 hr., 58 min.) (HBO: Sun. 3:15 a.m. 6054110)

NOTHING SACRED ★★★½ (1937) Carole Lombard, Fredric March. A circulation-hungry newspaper brings a terminally ill Vermont woman to New York City as a publicity stunt. (1 hr., 15 min.) (AMC: Mon. 5 p.m. 676706)

O

THE ODESSA FILE ★★½ (1974) Jon Voight, Maximilian Schell. A Holocaust victim's diary inspires a German journalist to embark on a dangerous hunt for postwar Nazis. 'PG' (L, S, V) (2 hrs., 8 min.) (TMC: Thu. 11:15 a.m. 94842167, 8 p.m. 4858500)

OFF AND RUNNING ★ (1990) Cyndi Lauper, David Keith. An aspiring actress takes flight after her wealthy boyfriend, a stud-farm owner, is murdered by a business associate. ∩ 'PG-13' (V) (CC) (1 hr., 30 min.) (HBO: Fri. 12:30 p.m. 575920)

OFF LIMITS ★★½ (1953) Bob Hope, Mickey Rooney. A fight manager who is drafted into the Army tries to develop a new boxer. (B&W) (1 hr., 29 min.) (MAX: Fri. 6 a.m. 226678)

THE OLD DARK HOUSE ★★★ (1932) Boris Karloff, Melvyn Douglas. A group of stranded travelers find themselves unwelcome guests at the mountaintop mansion of a family of eccentrics. (B&W) (1 hr., 11 min.) (AMC: Wed. 7:45 a.m. 14406283)

OLD ENOUGH ★★½ (1984) Sarah Boyd, Rainbow Harvest. Despite differences in their backgrounds, two adolescents develop a friendship that helps to ease their growing pains. (1 hr., 35 min.) (BRAVO: Fri. 3 p.m. 6643727)

OLIVER! ★★★★ (1968) Ron Moody, Oliver Reed. Six Oscars went to this adaptation of Charles Dickens' novel about an orphan who falls in with a gang of pickpockets. ∩ 'G' (2 hrs., 26 min.) (TMC: Mon. 10:55 a.m. 41844868)

ONCE UPON A FOREST ★★½ (1993) Voices of Michael Crawford, Ben Vereen. Forest denizens leave their home in search of a cure for a friend who became ill after breathing chemical fumes. (CC) (1 hr., 30 min.) (DIS: Wed. noon 886660)

ONLY YOU ★★ (1992) Andrew McCarthy, Kelly Preston. A hapless romantic's search for Ms. Right boils down to a choice between two totally opposite women. (2 hrs.) (COM: Thu. 8 a.m. 8492023, 2 p.m. 5434535)

OTHER PEOPLE'S MONEY ★★½ (1991) Danny DeVito, Gregory Peck. A Wall Street shark matches wits with an equally ruthless attorney called in to prevent his takeover bid. ∩ 'R' (L, S) (CC) (1 hr., 41 min.) (ENC: Wed. 1 a.m. 6534245)

THE OTHER WOMAN ★★ (1992) Adrian Zmed, Lee Anne Beaman. A married reporter's decision to locate and confront her husband's lover leads to passion and murder. ∩ 'R' (L, S, N, V) (1 hr., 30 min.) (MAX: Fri. 12:50 a.m. 5480012)

OUT-OF-SYNC (1995) L.L. Cool J, Victoria Dillard. A Los Angeles DJ lands in deep trouble when he falls in love with a notorious drug dealer's girlfriend. ∩ 'R' (L, S, V) (CC) (1 hr., 45 min.) (MAX: Sat. 2:20 a.m. 91627906)

OUTPOST IN MOROCCO ★★ (1949) George Raft, Marie Windsor. A romance with a tribal chieftain's daughter complicates matters for a French officer. (B&W) (2 hrs.) (A&E: Wed. 4 a.m. 838177)

OVER THE EDGE ★★½ (1979) Matt Dillon, Michael Kramer. Teens in an exclusive community embark on a rampage of destruction after failing to get their parents' attention. 'PG' (L, S, V) (CC) (1 hr., 35 min.) (MAX: Thu. 11:30 a.m. 142622)

P

THE PAGEMASTER ★★ (1994) Macaulay Culkin, Christopher Lloyd. Live action and animation blend in this tale of a young boy who must escape from a world inhabited by book characters. ∩ 'G' (CC) (1 hr., 15 min.) (MAX: Fri. 10:45 a.m. 48331185)

THE PAINT JOB ★½ (1992) Will Patton, Bebe Neuwirth. A dull-witted house painter gets more than he bargained for when he falls in love with his murderous boss's wife. ∩ 'R' (L, S, V) (1 hr., 36 min.) (TMC: Mon. 11:05 p.m. 8114874)

THE PALEFACE ★★★ (1948) Bob Hope, Jane Russell. Calamity Jane falls for a mild-mannered dentist while trying to lasso the villain who's selling guns to local Indians. (1 hr., 30 min.) (DIS: Mon. 3 a.m. 550646)

PARADISE ALLEY ★★½ (1978) Sylvester Stallone, Armand Assante. Three scheming brothers from Hell's Kitchen combine brains and brawn to conquer the world of professional wrestling. (2 hrs., 30 min.) (TNT: Thu. mid. 122253)

PATTON ★★★★ (1970) George C. Scott, Karl Malden. The Oscar-winning account of the career of Gen. George S. Patton, one of the greatest military leaders of World War II. ∩ 'PG' (L, V) (CC) (2 hrs., 49 min.) (HBO: Wed. 5:30 a.m. 508134)

PERCY AND THUNDER ★★½ (1993) James Earl Jones, Billy Dee Williams. A small-town fighter and his mentor find glamour and corruption when they enter the world of championship boxing. ∩ (CC) (2 hrs.) (TNT: Wed. mid. 654622)

PERFECT ALIBI ★★½ (1994) Teri Garr, Hector Elizondo. A diabolical French nanny uses murder as a tool to snare her mistress's husband for her very own. ∩ (L, S, N, V) (1 hr., 38 min.) (HBO: Tue. 3:30 p.m. 4342511)

PERRY MASON: THE CASE OF THE KILLER KISS ★★½ (1993) Raymond Burr, Barbara Hale. Mason is called in when a soap opera star's on-screen romance with a castmate culminates in murder. ∩ (CC) (1 hr., 36 min.) (SHO: Sun. 3:35 p.m. 52283367, Sat. 1:30 p.m. 4540418)

PETER-NO-TAIL IN AMERICA ★★½ (1985) Animated. The feline hero of Swedish author Pelle Svanslos' children's novels finds new adventures in America. (1 hr., 30 min.) (DIS: Fri. noon 564494)

PHANTASM III: LORD OF THE DEAD ★½ (1994) A. Michael Baldwin, Reggie Bannister. A young man enlists the aid of two unlikely "mercenaries" in order to rescue his friend from the sinister mortician. ∩ 'R' (L, S, V) (1 hr., 31 min.) (HBO: Sat. 1:35 a.m. 3855797; TMC: Sun. 3:05 a.m. 7769936, Sat. 9:55 p.m. 4046050)

PHILADELPHIA ★★★ (1993) Tom Hanks, Denzel Washington. A lawyer with AIDS recruits a homophobic attorney to represent him in an unfair-dismissal suit against his former firm. ∩ 'PG-13' (L) (CC) (2 hrs., 2 min.) (SHO: Sun. 1:30 p.m. 50626541)

THE PHILADELPHIA EXPERIMENT II ★★ (1993) Brad Johnson, Marjean Holden. A government scientist's quest to build the ultimate fighter plane leads to a time-tripping nightmare in Nazi Germany. ∩ 'PG-13' (V) (CC) (1 hr., 37 min.) (HBO: Fri. 9:45 a.m. 53783253)

PILLOW TALK ★★★½ (1959) Rock Hudson, Doris Day. A wolfish songwriter and an interior decorator become enemies without meeting while forced to share a party line. (1 hr., 45 min.) (AMC: Sun. 5 a.m. 8880015) (LB) (1 hr., 45 min.) (AMC: Sun. 1:30 a.m. 574394)

THE PISTOL: THE BIRTH OF A LEGEND ★★★ (1991) Millie Perkins, Nick Benedict. Adolescent basketball player Pete Maravich's hair-trigger reflexes earn him the nickname, "Pistol." (2 hrs.) (FAM: Sat. 5 p.m. 377559)

PIZZA MAN ★★ (1991) Bill Maher, Annabelle Gurwitch. A pizza delivery boy stumbles onto the biggest political conspiracy of the 20th century. (2 hrs.) (COM: Fri. 8 a.m. 2797235, 2 p.m. 5338307)

Continued on Page 58

TV MAGAZINE YELLOW PAGES

Take Advantage of this Economical Rate
$109.06 Per Inch
1 Inch Minimum
Frequency Rates Available
Some restrictions apply.

Notice: Many services & trades require licenses. To verify, call City or State licensing divisions. To check records of services performed, call The Better Business Bureau 220-2000

ABOVE GROUND POOLS

	REG.	SALE
15' ESPRIT	$599*	$539
18' ESPRIT	$699*	$609
21' ESPRIT	$829*	$729
24' ESPRIT	$1049*	$819
24' BAYSHORE	$1299*	$1139
28' OCEANSIDE	$1399*	$1279
12'x24' ESPRIT	$1199*	$979
15'X30' ESPRIT	$1499*	$1159
18'X33' INFINITY	$1999*	$1699

INCLUDES WALL, FRAME, HD LINER & SKIMMER

SAVE EVEN MORE ON COMPLETE PACKAGES STARTING AT $789.99
Installation & Financing Available
ALAMO LEISURE
1014 E. Pioneer Pkwy. (Hwy. 303) Arlington
METRO 817-265-5232

Full View

You Will Receive:
- $200 Cash Rebate
- $50.00/Mo. with zero down w.a.c.

Order Now And Receive Free Installation
*Limited Offer
Satellite City Inc.
607 S. Hampton Rd.
Sales: 214-337-8279

ABC T.V.

Sales & Service
TV REPAIR
Big Screen Specialists
FREE Service Call
13" to Big Screens $75 up
942-2288
237 W. JEFFERSON'

SECURITY GARAGE DOORS

4 Free Windows! With the ABLE 824

$419. INSTALLED
Plus Tax Normal Installation
LIFETIME LIMITED WARRANTY

Other Sizes Available

- 24 GA. Steel
- 2 Torsion Springs
- 16 Ft. Strut
- Wood Grain Raised Panel Door • Heavy-Duty Hardware & Tracks
- 10 Ball Steel Rollers • Security Lock • White, Brown or Almond

Mother's Day Coupon

$35.00 Off Any 16' x 7' ABLE Garage Door installed on Mon., Tue., or Wed.

Limit One Offer Per Household. Offer Not Valid With Other Discounts. Must Present Coupon at Purchase. Offer Expires 5-18-96.

CLICKER™ Direct Replacement Radio Transmitter

Operates With: Sears®, GENIE®, Linear®, Moore-O-Matic®, Multi-Code®, & Stanley®.

$25.00* Each or 2 for $39.00*

* If picked up at our warehouse.

1-800-899-2026
881-1414
Call 7 Days
Visit Our Warehouse!

ACE GARAGE DOOR & SPRING

- SALES
- INSTALLATION
- SERVICE
- PARTS

24 HOUR Emergency Service
214-594-1380
*See our ad in Dallas GTE Book Pg. 824
Springs $69.00 Replaced

DR VCR℠

WE REMEDY SICK VCR's
Cleaning & Minor Repairs $30
OPEN 7 DAYS
748-6955
We Make House Calls

SATELLITE TV TOSHIBA

Home Satellite Theater
HBO+150 Channels
As low as $39/mo.
MC/Visa/Amex
Call CAGE AVS
(214) 436-2474

GOLD VALUE TRANSMISSION

- COMPLETE PRICE OVER PHONE
- FREE TOWING AVAILABLE
- FREE ROAD TEST AND ESTIMATES
- FAST FRIENDLY SERVICE
- EXTENDED WARRANTIES HONORED
- DISCOUNT RENTAL CARS
- TERMS AVAILABLE

2 Convenient Locations
Plano
423-1660
1715 N. CENTRAL EXPWY. PLANO
West Side Between Park & 5th
Garland
278-8676
3220 S. JUPITER @ LBJ FRWY.
Northeast Corner
MON.-FRI. 7:30-6:00
SAT. 8:00-3:00

36 Months Or 36,000 Miles Warranty
Call For Details Today!
$100.00 OFF
• VALUE PLUS Automatic Transmission Protection

Top Price Junk Cars Quick Service

337-0953

PROCTOR PEST CONTROL

SPRING SPECIAL $49.95 ROACHES COUPON
321-6379
ASK ABOUT
Termites • Rats • Mice • Fleas

DISCOUNT UPHOLSTERY

$100 off sale over $590
$50 off sale over $300
391-8888

FRANK'S TV

Service all makes & models, 25 yrs. expr. Free pickup & delivery.
Service Call $4.95 w/this coupon exception Big Screen
331-4105

FREE SERVICE CALLS

TV SERVICE
ALL GUARANTEED
BIG SCREEN SPECIALIST
JOHN HARDY T.V.
(214) 330-7287

FAST CASH PAID!

We buy wrecked and junk cars. Discount auto. parts.
B & W Auto Salvage
286-7104 or 286-8522
eves./wkends

FREE CONSULTATION

Misdemeanors $100 Dn.
Felonies $200 Dn.
Law Offices of W.E. Walton, III
Not Certified by the Texas Board of Legal Specialization
742-2398

GARAGE DOOR BROKERS

16x7 $399.00 ALL SIZES AVAILABLE INSTALLED

- LIFETIME WARRANTY
- 2 YR. PARTS AND LABOR
- RAISED PANEL DESIGN
- 14 ga. HARDWARE & TRACKS
- TORSION SPRINGS
- 10 BALL STEEL ROLLERS
- TAKE DOWN & HAUL OFF OLD DOOR

8x7 $249.00 INSTALLED
½ H.P. DOOR OPENER $225.00 INSTALLED

3814 Miller Park Dr., Garland 534-1110 or 272-8733

TV MAGAZINE YELLOW PAGES

Take Advantage of this Economical Rate
$109.06 Per Inch
1 Inch Minimum
Frequency Rates Available
Some restrictions apply.

Free Towing
Free Road Test
DISCOUNT TRANSMISSION
Foreign Domestic
$40 OFF Installation of Any Rebuilt Trans.
PROMPT QUALITY SERVICE
319-2633
12073 Garland Rd. between N. West Hwy. & Jupiter

E Z LIFT Garage Doors
AS LOW AS $265 16x7 10 Yr. Warranty
WOODGRAINED RAISED PANEL
HEAVY DUTY STEEL
$165 8x7
openers $139
631-6156 DALLAS
(817) 261-9193 METRO

CUSTOM MADE AWNINGS
KEEP YOUR HOME COOLER ALL SUMMER LONG AND SAVE ON AIR CONDITIONING COST TOO!
INSTALL A DOOR COVER TO MATCH YOUR AWNING
CALL FOR FREE ESTIMATE
1-800-203-6596 438-3212
PATIO COVERS
CARPORT
SCREEN ROOMS
BAKER BROS.
SINCE 1969
526 N. BRITAIN, IRVING
Major Credit Cards Accepted

Daniel
Carport & Patio Co.
414-8983 5050 Dexham Rd. Suite H • Rowlett

HEALTH INSURANCE
PPO Plans $15 Co-Pay
First Dollar Outpatient
Sickness & Accident
LIFE • DISABILITY • LONG TERM CARE
EASY MONTHLY PAYMENTS
214 • 686•9763

TV REPAIR
FREE Service Call
All Work Guaranteed
Big Screen Specialist
Color TV $69.00 up
467-3500

ALCOA SIDING
$2195 1000 sq. ft. WALL AREA ALCOA SIDING Special Colors
$1795 No more painting with vented vinyl overhang. Up to 200 Sq. Ft.
Insulated glass repaired
$395 Installed
5 STORM WINDOWS
941-1551
R&S Improvement 712 S. Beckley
Our 17th Yr. Showroom

Push Button Garage Doors
HEAVY DUTY STEEL
$339 16'x7' INSTALLED
ALL SIZES AVAILABLE
FACTORY DIRECT 16x7 Insulated $419 INSTALLED
VISIT OUR SHOWROOM
ARLINGTON METRO (817) 261-4146
DALLAS (214) 631-8335
GARLAND (214) 271-4195
SAVE THIS AD

STEEL GARAGE DOORS
Metroplex
GARAGE DOOR OPENERS ON SALE
"WE CONVERT 2 GARAGE DOORS INTO 1 DOOR"
METROPLEX GARAGE DOORS
2-8X7 $375 INSTALLED
16X7 $377 INSTALLED
PAINTED DOORS
(WHITE • ALMOND • DK. BROWN)
FREE ESTIMATES
METRO
214-263-4412
214-631-4465

BEAM IT INC.
WATER JET CUTTING
Commerical/Residential
- Cut Materials Thin to Thick -
Foams- Ceramics- Marble- Metals
214-446-9203

MICHAELS
Roofing & Remodeling
All types roofing & repairs, free est, 25 yrs expr. Work guar.
398-5765

FRONTIER ENGINE EXCHANGE
36 MONTHS/36,000 MILE WRITTEN WARRANTY
REMANUFACTURED LONG BLOCKS INSTALLED
AMERICAN & FOREIGN
398-2678
VANS
FREE ESTIMATES & FREE TOWING WHEN WE DO REPAIRS
CARS TRUCKS
6221 C.F. HAWN FREEWAY

BARGAIN CARPETS
CARPET SACRIFICE SALE!
$2.99 Yd Up
CALL RALPH
948-9449

THE COLUMN SHOP
289-8698
STEERING COLUMN REPAIR

SISTER PAULA
Reader & Advisor, will tell your past, present & future, love affairs, family trouble, marriage, how to succeed in business & happiness. Will help with all problems, satisfaction guaranteed.
$5.00 SPECIAL
214-686-8638

COUPON COUPON
$18.50 WITH THIS COUPON
For Most 1-Bedroom Homes
ROACH CONTROL
Most 2 B H $28.50
CALL 328-6297
Most 3 B H $38.50
A-BANDON

RENTAL MOBILE HOMES
DESOTO SCHOOLS
223-9000

ACCOUSTICAL
- Machine Applied Over Painted Ceiling
- Old Ceilings Made Like NEW!
- No Moving Of Furniture Or Rugs
- Absolutely NO MESS!
- Applied, Re-Applied Or Painted

CUSTOM ACCOUSTICS
CALL: 263-8844

CARPET SALE
1 ROOM (Up To 100 Sq. Ft.) ONLY
133.00
HEAVY PLUSH OF SCULPTURED Pad And Labor Included
Financing—FREE EST.
686-0045

$ $ $ $ $ $ $ $ $ $
$ 240-4245 $
WE BUY CARS, TRUCKS & VANS RUNNING OR NOT
Free Tow-Away!
Garland, TX
$ 240-4245 $
$ $ $ $ $ $ $ $ $ $

TRAFFIC TICKETS
Defended but only in Ft. Worth, Arlington, Hurst, Grapevine and elsewhere in Tarrant County. No promise as to results.
Ft. Worth 817/924-3236
James Mallory, Attorney
Not certified by Texas Board of Legal Specilization

PSYCHIC READER
The most accurate reading in the metroplex
Tells past, present and future & helps with all problems
Nicole Kennedy
Money back guar.
821-5766
(½ off with ad)

TV MAGAZINE YELLOW PAGES

Take Advantage of this Economical Rate
$109.06 Per Inch
1 Inch Minimum
Frequency Rates Available
Some restrictions apply.

Garage Doors

24 GAUGE RAISED PANEL WOODGRAIN STEEL!

16' x 7' ONLY $288
8' x 7' ONLY $188

INCLUDES:
- Tracks & Hardware
- 16' Opener Strut
- Security Lock

278-9600

SHOWROOM DISPLAY @
3405 EXPRESS DR. GARLAND, TEXAS

Classic Doors

CARPET CLEANING

3 Rooms $42.00
200 Sq. Ft. Per Room Max.

4 Rooms & Hall $49.95
200 Sq. Ft. Per Room Max.

CALL FOR QUOTES ON:
- REPAIRS
- UPHOLSTERY
- AUTO INTERIORS

Truck Mount Equipment

NORTEX 686-4545

GARAGE DOORS

$339 16'x7' INSTALLED + TAX
LIFETIME WARRANTY
OTHER SIZES AVAILABLE
VANTAGE 881-0049 7 DAYS

WHITE/BROWN/ALMOND
24 GAUGE STEEL

1/2HP OPENER (2) TRANSMITTERS $225. W/SAFETY BEAM INSTALLED

OPENER REPAIRS
DOOR REPAIRS

STORAGE BUILDINGS • GARAGES • WORKSHOPS

Best Prices In D/FW!
Any Size - Any Style - Built On Site
FINANCING AVAILABLE
WOOD BUILT BLDG. CO.
11025 Harry Hines
(214) 357-5027

SPA COVERS

$225
214-238-2676

STEPHEN'S APPLIANCE

• SAME DAY SERVICE •
Kenmore, Whirlpool, G.E.
Hotpoint, Maytag, Roper
Gaffer & Satler, magic Chef
287-1224 or 270-9998

BATHTUBS

REFINISHING from $169

TILE WORK

Tub Enclosures - Showers
Shower Pans - Floors
214-676-8630

P & K Remodeling

10 yrs expr.

Spring Sale 20% Off
Specializing In:

Decks:	Gazebos
Patio	Patio Enclosure
Screened Rooms	& Room Additions
Garage Conversions	& Patio Covers

Free Estimates 214-601-9923

ASK ABOUT OUR WARRANTY

ASTRO TRANSMISSIONS

FAMILY OWNED & OPERATED

REPAIRED - RESEALED - REBUILT - ADJUSTED - EXCHANGED
FRONT WHEEL DRIVE - OVERDRIVE - FLYWHEELS - TRANSFER CASES
FOREIGN & AMERICAN
MERCEDES • BMW • HONDA • NISSAN • TOYOTA • JAGUAR • AUDI • VW • GM • FORD • CHRYSLER
FREE ROAD TEST • FREE ESTIMATES • SERVICE WITHIN 24 HOURS (MOST CASES)
SERVICE CONTRACTS ACCEPTED SPECIALIZING IN COMPUTER CONTROLLED TRANSMISSIONS

251-1458 IRVING | 272-0708 GARLAND
381-4519 DALLAS | 423-4046 PLANO | 394-5373 CARROLLTON

PROJECT OF-THE-WEEK

"You Can Make It"
PROJECT PLANS
CRAFT CATALOG

This 56-page catalog pictures hundreds of project plans for indoor and outdoor furniture, outdoor structures, play gyms and playhouses, rocking horses, toys, doll houses and home improvement. Fastener reference and $4.00 rebate coupon are also included. (#96...$4.00)

CRAFT PATTERNS, Dept. DC
3545 Stern, St. Charles, IL 60174
MAIL PAYMENT OR CALL 24-HR ORDER LINE: 1-800-747-1429
PRICES INCLUDE DELIVERY CHARGES

☐ "You Can Make It" Project Plan Catalog (#96...$4.00)
(Shows over 500 do-it-yourself plans plus $4.00 catalog rebate offer)

IL Residents add 6.5% sales tax

Name (please print)
Address
City
State Zip Code

To Place An Ad In This Directory Call 745-8123

CLASSIFIED CRAFTS

2x4 COUCH & CHAIRS. Long lasting, good looking, inexpensive and easy to build! Easily sized to fit available space. Detailed plans include illustrated instructions for frames and cushions. #2954 $7.95

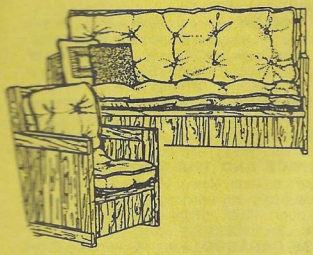

ROUTER BENCH. Turn your router into a powerful tool! Make it easy to create raised panels, custom moldings, professional cabinets and more. Plans feature storage drawers, movable fence and finger board. Full-size patterns, step-by-step instructions. #2962 $6.95

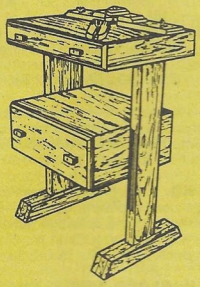

MONEY BACK GUARANTEE!
Add $2.95 for catalog (includes $16 discount coupons!) Okla. residents add tax.
CLASSIFIED CRAFTS
75265
P.O. BOX 400, JENKS, OK 74037

Continued from Page 54

THE PLAINSMAN ★★★½ (1936) Gary Cooper, Jean Arthur. Wild Bill Hickok, Buffalo Bill Cody and Calamity Jane join forces to thwart a gunrunner. (B&W) (1 hr., 53 min.) (AMC: Fri. 5 p.m. 389524)

PLAZA SUITE ★★★½ (1971) Walter Matthau, Maureen Stapleton. A trio of romantic comedies set in the honeymoon suite of New York City's Plaza Hotel. 'PG' (S) (1 hr., 55 min.) (TMC: Thu. 7:40 a.m. 38405790)

POINT OF NO RETURN ★★½ (1993) Bridget Fonda, Gabriel Byrne. A condemned woman transformed into a government assassin desperately searches for a way out of her new profession. ∩ 'R' (L, S, N, V) (CC) (1 hr., 49 min.) (HBO: Tue. 11 p.m. 8090066)

POLICE ACADEMY: MISSION TO MOSCOW ★½ (1994) George Gaynes, Michael Winslow. America's wackiest law enforcers travel to Russia to bring down a mobster and his plot of world domination. ∩ 'PG' (S) (CC) (1 hr., 23 min.) (MAX: Sat. 5:30 p.m. 197166)

POSSE FROM HELL ★★½ (1961) Audie Murphy, John Saxon. A posse led by a vengeful gunslinger sets out to find the four escaped convicts who murdered the sheriff. (1 hr., 29 min.) (AMC: Thu. 6:30 a.m. 476871)

THE POWER WITHIN (1995) Ted Jan Roberts, Jacob Parker. A mystical ring that grants extraordinary powers is the prize as a young martial artist battles a malevolent foe. ∩ 'PG-13' (V) (CC) (1 hr., 37 min.) (MAX: Tue. 11:30 a.m. 3253998)

THE PRESIDENT'S ANALYST ★★★★ (1967) James Coburn, Godfrey Cambridge. The president's analyst is forced to flee for his life when the head of a spy agency feels he knows too much. (2 hrs.) (BRAVO: Wed. 7 p.m. 709912, 1 a.m. 906142)

PRETTY POISON ★★★½ (1968) Anthony Perkins, Tuesday Weld. An ex-convict returns to prison after a brief jaunt as an imaginary CIA agent. 'R' (S, N, V) (1 hr., 29 min.) (TMC: Wed. 2:35 p.m. 5853641, 2:45 a.m. 7710245, Sat. 12:15 p.m. 1070673)

THE PRICE SHE PAID ★★ (1992) Loni Anderson, Anthony John Denison. An ex-convict slithers back into the lives of the woman he raped and the son he fathered in that violent act. (2 hrs.) (LIFE: Sun. 11 a.m. 613299)

THE PRINCE AND THE SHOWGIRL ★★★ (1957) Laurence Olivier, Marilyn Monroe. A showgirl from the U.S. falls in love with a prince after he invites her to a private supper. (1 hr., 57 min.) (AMC: Sun. 6 p.m. 551102, Mon. 3 p.m. 383042)

PRINCESS CARABOO ★★ (1994) Phoebe Cates, Jim Broadbent. A young woman arrives in 19th-century England and claims to be a kidnapped member of a Pacific island's royal family. ∩ 'PG' (L, S) (CC) (1 hr., 36 min.) (TMC: Tue. 9:05 a.m. 27329172)

PRIVATE LESSONS II (1993) Joanna Pacula, Goro Inagaki. A professional relationship turns personal when a Japanese student and his private tutor mix business with pleasure. ∩ (S, N) (1 hr., 25 min.) (TMC: Sun. 1:40 a.m. 80740313, Fri. 1:05 a.m. 18814505)

THE PROFESSIONAL ★★½ (1994) Jean Reno, Gary Oldman. An assassin's tough exterior is cracked by his bond with a precocious orphan girl who wants to learn his craft. ∩ 'R' (L, V) (CC) (1 hr., 46 min.) (HBO: Thu. 8:30 p.m. 310581)

PSYCHO ★★★½ (1960) Anthony Perkins, Janet Leigh. A lovely embezzler makes a fateful stop at the rundown Bates Motel in this masterpiece of terror from Alfred Hitchcock. (B&W) (2 hrs., 30 min.) (TBS: Sat. 1:20 a.m. 27669971)

PUBLIC ENEMY NO. 1 ★½ (1995) Theresa Russell, Dan Cortese. Facing a future of poverty, Ma Barker leads her sons on a crime spree which places the clan on the most-wanted list. ∩ 'R' (L, S, N, V) (CC) (1 hr., 27 min.) (HBO: Sun. 11:35 p.m. 2247980, Thu. 2:20 a.m. 1531524)

PUMPKINHEAD II: BLOOD WINGS ★★ (1994) Ami Dolenz, Andrew Robinson. A boy returns as a disfigured demon to take revenge on the young thugs who threw him down a well and left him for dead. ∩ 'R' (L, S, V) (CC) (1 hr., 28 min.) (MAX: Wed. 7 p.m. 581270)

PURE LUCK ★★½ (1991) Martin Short, Danny Glover. A private investigator teams up with an accident-prone accountant to find a missing heiress. ∩ (CC) (2 hrs.) (USA: Thu. 7 p.m. 130871, Sat. 5 p.m. 431925)

THE PURPLE ROSE OF CAIRO ★★★ (1985) Mia Farrow, Jeff Daniels. A Depression-era moviegoer embarks on a whirlwind adventure when a matinee idol steps off the screen and into her life. (LB) (1 hr., 30 min.) (BRAVO: Fri. 7 p.m. 159746, 1:30 a.m. 890321, Sat. 12:30 p.m. 874627)

A PYROMANIAC'S LOVE STORY ★★★ (1995) William Baldwin, John Leguizamo. Confessions abound and love re-ignites when a businessman's lovelorn son torches a bakery to impress a former flame. ∩ 'PG' (L) (CC) (1 hr., 34 min.) (TMC: Tue. 5:35 a.m. 14427795, 6:20 p.m. 30472153)

Q

QUICK ★★½ (1993) Teri Polo, Jeff Fahey. A hit woman and her intended target flee mobsters and federal agents as they head to L.A. for a $3 million cache. ∩ 'R' (L, S, N, V) (CC) (1 hr., 34 min.) (MAX: Sun. 9:30 p.m. 4929831)

THE QUIET EARTH ★★★ (1985) Bruno Lawrence, Alison Routledge. Three New Zealanders search for answers after a blinding light destroys all of mankind. (1 hr., 35 min.) (BRAVO: Mon. 10:30 p.m. 7086110, Tue. 11 a.m. 7599288)

QUIGLEY DOWN UNDER ★★½ (1990) Tom Selleck, Alan Rickman. An American sharpshooter is abandoned in the Australian outback after raising the ire of a ruthless cattle baron. (2 hrs.) (TBS: Wed. 7:05 p.m. 4887592)

R

RADIO INSIDE ★★ (1994) William McNamara, Elisabeth Shue. In the wake of their father's death, a young man's ambition pushes his girlfriend into the arms of his brother. ∩ (1 hr., 31 min.) (SHO: Wed. 2:50 a.m. 9757264)

THE RAGING TIDE ★★½ (1952) Richard Conte, Shelley Winters. After committing a murder, a racketeer seeks refuge on a fishing boat and tries to pin the murder on a fisherman's son. (B&W) (1 hr., 33 min.) (AMC: Fri. 1 p.m. 7010630)

REBECCA OF SUNNYBROOK FARM ★★★ (1938) Shirley Temple, Randolph Scott. A talented moppet is sought by two rival cereal manufacturers to do their singing radio commercials. (B&W) 'G' (1 hr., 20 min.) (AMC: Fri. 6:30 a.m. 355388)

RECKLESS KELLY ★★ (1993) Yahoo Serious, Melora Hardin. The descendant of an Australian outlaw goes to America to gather enough cash to save his island from a buyout. ∩ 'PG' (L, S, V) (CC) (1 hr., 20 min.) (HBO: Mon. 12:30 p.m. 949597, Thu. 7 a.m. 671239)

THE REF ★★½ (1994) Denis Leary, Judy Davis. A burglar comes to regret his decision to take a constantly quarreling couple hostage after a botched robbery. ∩ 'R' (L) (CC) (1 hr., 33 min.) (SHO: Tue. 1 a.m. 2610825)

REGARDING HENRY ★★ (1991) Harrison Ford, Annette Bening. An unscrupulous attorney receives a new lease on life, ironically, after an assailant's bullet leaves him brain-damaged. ∩ 'PG-13' (L, S, V) (CC) (1 hr., 47 min.) (HBO: Wed. 8:30 a.m. 1221776)

RICH AND FAMOUS ★★½ (1981) Jacqueline Bisset, Candice Bergen. Two women depend on their friendship for stability through life's ups and downs. Director George Cukor's final film. ∩ 'R' (L, S, N) (1 hr., 55 min.) (TMC: Fri. 3 p.m. 408524)

RICHIE RICH ★★ (1994) Macaulay Culkin, John Larroquette. The world's wealthiest youngster uncovers a villainous executive's scheme to cash in on the Rich family fortune. ∩ 'PG' (L, V) (CC) (1 hr., 35 min.) (HBO: Tue. 8:15 a.m. 10327998, 5:15 p.m. 58172917, Fri. 5:25 a.m. 54358833, 3:30 p.m. 4280727)

ROCK 'N' ROLL MOM ★★½ (1988) Dyan Cannon, Telma Hopkins. A single mother learns that fame has its price when she is transformed into an overnight singing sensation. (CC) (1 hr., 35 min.) (DIS: Sun. 11 a.m. 7620102)

ROME ADVENTURE ★★★ (1962) Troy Donahue, Angie Dickinson. A college librarian learns about the joys and hardships of love during a vacation in Italy. (CC) (1 hr., 59 min.) (ENC: Tue. 8 p.m. 9668240, 4:30 a.m. 5535689, Wed. 12:15 p.m. 6981554)

ROMEO AND JULIET ★★★½ (1968) Leonard Whiting, Olivia Hussey. Shakespeare's tragic romance between children of feuding families amid the Italian Renaissance. 'PG' (S, N) (CC) (2 hrs., 18 min.) (SHO: Mon. 1:15 p.m. 55712597)

RUDYARD KIPLING'S THE JUNGLE BOOK ★★½ (1994) Jason Scott Lee, Cary Elwes. A young man and the wild animals who raised him are endangered when modern civilization invades their jungle homeland. (CC) (2 hrs.) (DIS: Thu. 3 a.m. 830340)

RUNNING FREE ★★ (1994) Jesse Montgomery Sythe, Jayme Lee Misfeldt. A boy visiting the wilds of Alaska learns about the cycle of nature when he adopts an orphaned wolverine cub. ∩ 'PG' (V) (CC) (1 hr., 30 min.) (HBO: Mon. 4:30 p.m. 302810, Fri. 2 p.m. 283562)

S

SABOTEUR ★★★ (1942) Robert Cummings, Priscilla Lane. Alfred Hitchcock's wartime thriller about a munitions worker on the trail of nefarious Nazis. (B&W) (CC) (1 hr., 55 min.) (DIS: Sat. 12:35 a.m. 98714884)

SALEM'S LOT ★★★ (1979) David Soul, James Mason. A novelist discovers that a vampire has taken up residence in his New England hometown in this adaptation of the Stephen King best seller. (4 hrs.) (TBS: Sat. 1:05 p.m. 94399296)

SATURDAY NIGHT SPECIAL ★½ (1994) Billy Burnette, Maria Ford. A roadhouse singer becomes entangled in a passionate cat-and-mouse game with a murder-minded seductress. ∩ 'R' (L, S, V) (1 hr., 26 min.) (HBO: Wed. 3:55 a.m. 6888852)

SAVANNAH SMILES ★★½ (1982) Mark Miller, Donovan Scott. A 6-year-old girl charms the two men who have abducted her and demanded a large ransom. 'PG' (L, V) (1 hr., 45 min.) (HBO: Sat. 5:15 a.m. 26383128)

SAYONARA ★★★★ (1957) Marlon Brando, Red Buttons. An American jet ace has a poignant affair with the star performer of a famed Japanese acting company. (CC) (2 hrs., 30 min.) (DIS: Thu. 9:30 p.m. 361581)

SCORNED ★★ (1994) Andrew Stevens, Shannon Tweed. A vengeful widow worms her way into the home of the man she holds responsible for her husband's suicide. ∩ 'R' (L, S, N, V) (CC) (1 hr., 40 min.) (MAX: Thu. 11:45 p.m. 20564622)

THE SECRET OF MY SUCCESS ★★½ (1987) Michael J. Fox, Helen Slater. Posing as a junior executive, an ambitious youth uses his keen business sense to climb Manhattan's corporate ladder. ∩ 'PG-13' (L, S, N) (1 hr., 50 min.) (ENC: Tue. 6 p.m. 9663795) ∩ 'PG-13' (L, S, N) (CC) (1 hr., 50 min.) (ENC: Tue. 1:45 a.m. 3674047, Wed. 10:15 a.m. 5258757, Sat. mid. 9171797)

SEDUCTION OF INNOCENCE ★ (1995) T.J. Myers, Erica Palmer. An undercover detective may be the only hope for three young women entangled in a web of drugs, danger and corruption. ∩ 'R' (L, S, N, V) (1 hr., 41 min.) (MAX: Wed. 11:45 p.m. 20505979)

SEMI-TOUGH ★★★ (1977) Burt Reynolds, Kris Kristofferson. Two professional football players compete for the hand of the team owner's exceptionally wealthy daughter. (2 hrs.) (TNT: Mon. mid. 810288)

SEND ME NO FLOWERS ★★★ (1964) Rock Hudson, Doris Day. A hypochondriac who wrongly believes he's dying vows to find a new husband for his unsuspecting wife. (2 hrs.) (FAM: Sun. noon 603299)

SERIAL MOM ★★½ (1994) Kathleen Turner, Sam Waterston. A seemingly perfect wife and mother hides a murderous streak behind her squeaky-clean suburban facade. ∩ 'R' (L, S, V) (CC) (1 hr., 33 min.) (HBO: Mon. 4:05 a.m. 28937801)

THE SERPENT AND THE RAINBOW ★★½ (1988) Bill Pullman, Cathy Tyson. An anthropologist is plunged into the world of voodoo while in Haiti. ∩ 'R' (L, S, V) (1 hr., 38 min.) (ENC: Sun. 1:30 a.m. 3628868, Thu. 3:45 a.m. 29575272)

SEXUAL OUTLAWS ★ (1993) Mitch Gaylord, Erika West. A letter containing photos of a prostitute makes a lonely ex-con the prime suspect when the woman is

murdered. 'R' (L, S, N) (1 hr., 27 min.) (HBO: Sat. 3:05 a.m. 8238722)

SHAMUS ★★★ (1973) Burt Reynolds, Dyan Cannon. An offbeat private eye, hired to track down some missing diamonds, gets involved with the mob, a woman and a smuggler. 'PG' (1 hr., 46 min.) (ENC: Sun. 4:45 a.m. 15623777, Mon. 12:15 p.m. 72551313)

SHANGHAI SURPRISE ★ (1986) Sean Penn, Madonna. A hustler and a missionary search for a cache of opium. (2 hrs.) (TNT: Fri. 12:30 a.m. 821925)

THE SHELTERING SKY ★★½ (1990) Debra Winger, John Malkovich. A wealthy married couple and a male companion embark on a trans-Saharan journey of self-discovery. (2 hrs., 25 min.) (BRAVO: Sun. 9:35 p.m. 69824251, Sat. 8:30 p.m. 2202925, 1 a.m. 80849987)

SHORT CIRCUIT 2 ★★ (1988) Fisher Stevens, Michael McKean. Sentient robot Johnny 5 learns about life in the big city when he helps his unemployed co-creator start a toy business. ∩ 'PG' (L, V) (1 hr., 50 min.) (SHO: Sun. 11 a.m. 318611, 4:10 a.m. 4473955)

SHOWDOWN ★½ (1988) Billy Blanks, Kenn Scott. An ex-police officer kicked off the force for accidentally killing a gang member must fight their vengeful leader. ∩ 'PG-13' (L, V) (CC) (1 hr., 35 min.) (SHO: Tue. 3:45 p.m. 36565004, 4:25 a.m. 12837888)

THE SILENCE OF THE HAMS ★ (1994) Dom DeLuise, Billy Zane. Suspense films old and new are lampooned. ∩ 'R' (L) (CC) (1 hr., 21 min.) (MAX: Wed. 4:35 a.m. 25119581)

SILENT FALL ★★½ (1994) Richard Dreyfuss, John Lithgow. A troubled psychiatrist leaves his self-imposed exile to investigate a double murder witnessed by an autistic youth. ∩ 'R' (L, V) (CC) (1 hr., 41 min.) (MAX: Mon. 2:30 a.m. 3084530)

SILVERADO ★★★ (1985) Kevin Kline, Scott Glenn. The destinies of four cowboys converge en route to a frontier town. ∩ 'PG-13' (V) (2 hrs., 12 min.) (ENC: Mon. 8 p.m. 95239706, Tue. 8 a.m. 29952801, 3:45 p.m. 13950375, Sat. 4 a.m. 74790161)

SITTING PRETTY ★★★ (1948) Robert Young, Maureen O'Hara. Mr. Belvedere takes a job as baby sitter for three bratty children. (B&W) (1 hr., 24 min.) (SHO: Fri. 7 a.m. 3998982)

SIX PACK ★★ (1982) Kenny Rogers, Diane Lane. A stock-car driver turns a sextet of car strippers into a pit crew. (1 hr., 35 min.) (DIS: Sat. 11 p.m. 2976963)

SKEETER ★½ (1994) Tracy Griffith, Jim Youngs. Toxic waste spawns a ravenous breed of blood-sucking mosquitoes. ∩ 'R' (L, S, V) (1 hr., 35 min.) (HBO: Thu. 3:50 a.m. 19832524)

SKI SCHOOL 2 ★½ (1994) Dean Cameron, Heather Campbell. A ski buff takes his buddies along on a quest to ruin his ex-girlfriend's upcoming nuptials. ∩ 'R' (L, N) (1 hr., 32 min.) (TMC: Fri. 2:30 a.m. 414494)

SLAUGHTER ★½ (1976) David McCallum, George Wyner. Residents of a quiet California town are terrorized by the sudden ferocity of their canine population. (1 hr., 50 min.) (TNT: Sat. 2:40 a.m. 78563616)

SLEEP WITH ME ★★½ (1994) Eric Stoltz, Meg Tilly. A young Los Angeles couple struggles to keep their marriage intact following the amorous advances of a close friend. ∩ 'R' (L, S) (CC) (1 hr., 27 min.) (SHO: Thu. 12:15 a.m. 1744765)

SLEEPING DOGS ★★½ (1977) Sam Neill, Warren Oates. An apolitical New Zealander seeking isolation from society is caught in the middle of a revolution. (2 hrs.) (BRAVO: Mon. 7 p.m. 498348, 1 a.m. 235608)

SLEEPING WITH THE ENEMY ★★½ (1991) Julia Roberts, Patrick Bergin. A battered wife fakes her own death and assumes a new identity in a desperate gamble to escape her abusive spouse. (2 hrs.) (WGN: Sat. 10:30 p.m. 104760)

SNOW KILL ★★ (1990) Patti D'Arbanville, Jon Cypher. Five executives on a wilderness expedition battle the elements and the murderous inclinations of escaped convicts. ∩ (CC) (2 hrs.) (WGN: Thu. 2 a.m. 494562)

SOFTLY FROM PARIS VIII ★ (1993) Three erotic tales are presented. 'R' (L, N, S) (1 hr., 20 min.) (SHO: Tue. 11:05 p.m. 39165882)

SON OF PALEFACE ★★½ (1952) Bob Hope, Jane Russell. A man arrives out West to claim the inheritance left to him by his father -- a pile of debts. (1 hr., 45 min.) (DIS: Tue. 12:45 a.m. 33259221)

SOUL OF THE GAME ★★★ (1996) Delroy Lindo, Mykelti Williamson, Jackie Robinson, Josh Gibson and other black baseball stars face bigotry when they try to join the big leagues. ∩ (L, S, N, V) (CC) (1 hr., 35 min.) (HBO: Thu. 9:30 a.m. 1298448, 5:15 p.m. 58109061)

SOUNDER ★★★★ (1972) Cicely Tyson, Paul Winfield. A family of black sharecroppers struggles to overcome the hardships of poverty and prejudice. (CC) (2 hrs.) (DIS: Sun. 9 p.m. 919270)

SOUTH CENTRAL ★★★ (1992) Glenn Plummer, Byron Keith Minns. A former gang member struggles to keep his son from following in his footsteps. ∩ 'R' (L, S, V) (CC) (1 hr., 39 min.) (MAX: Sun. 4:10 a.m. 12568139)

SPEED ZONE! ★ (1989) John Candy, Peter Boyle. A police chief's attempt to halt a coast-to-coast auto race fails when inexperienced drivers sit in for the pros. (2 hrs.) (COM: Wed. 2 p.m. 5467863, 7 p.m. 3712844)

THE SPIRIT OF ST. LOUIS ★★★★ (1957) James Stewart, Murray Hamilton. Charles Lindbergh attempts to become the first man to fly nonstop across the Atlantic in 1927. (CC) (2 hrs., 18 min.) (MAX: Sun. 11 a.m. 696218)

THE SPY WHO CAME IN FROM THE COLD ★★★½ (1965) Richard Burton, Claire Bloom. A British agent in the twilight of his career is sent to East Germany as an unwitting pawn in a high-level plot. (2 hrs.) (BRAVO: Mon. 3 p.m. 895042)

STAND BY ME ★★★ (1986) Wil Wheaton, River Phoenix. Four friends share an adventure together as they search for a missing boy's body. ∩ 'R' (L, S, V) (CC) (1 hr., 29 min.) (ENC: Fri. mid. 6873499)

STAR TREK GENERATIONS ★★½ (1994) Patrick Stewart, William Shatner. Two legendary Starfleet captains join forces to prevent a scientist's destructive quest to regain nirvana. ∩ 'PG' (V) (CC) (1 hr., 58 min.) (MAX: Thu. 7 p.m. 863177)

STAR TREK II: THE WRATH OF KHAN ★★★ (1982) William Shatner, Leonard Nimoy. The past returns to haunt Adm. James Kirk when he and his crew become locked in a battle of wits with an old nemesis. ∩ 'PG' (L, V) (1 hr., 53 min.) (MAX: Tue. 5 p.m. 595191)

STARGATE ★★½ (1994) Kurt Russell, James Spader. An ancient artifact transports an Egyptologist and a military team to a distant planet. ∩ 'PG-13' (V) (2 hrs.) (TMC: Tue. 10:45 a.m. 2846066)

STEEL FRONTIER ★½ (1995) Joe Lara, Bo Svenson. A futuristic gunslinger squares off against a band of outlaw raiders in a post-apocalyptic desert community. ∩ 'R' (L, V) (CC) (1 hr., 41 min.) (HBO: Mon. 2:20 a.m. 74309882)

STEEL MAGNOLIAS ★★★ (1989) Sally Field, Dolly Parton. Based on the play about six Southern women who become close friends despite their eccentricities and complicated lives. ∩ 'PG' (L, S) (CC) (1 hr., 58 min.) (TMC: Sun. 8 p.m. 4156657, Fri. 1 p.m. 5187388)

STEP DOWN TO TERROR ★★ (1958) Colleen Miller, Charles Drake. A psychopathic killer returns home to his family after a six-year absence to escape the police. (B&W) (1 hr., 15 min.) (AMC: Tue. 11 a.m. 4338795)

THE STERILE CUCKOO ★★★ (1969) Liza Minnelli, Wendell Burton. Two undergraduate misfits become romantically involved when a lonely coed forces herself on a sensitive freshman. (2 hrs.) (BRAVO: Mon. 11 a.m. 724435)

STEVIE ★★★ (1978) Glenda Jackson, Mona Washbourne. An adaptation of Hugh Whitemore's study of the life and writings of British poet and novelist Stevie Smith. 'PG' (1 hr., 42 min.) (ENC: Sat. 8:15 a.m. 63607654, 4 p.m. 7483418)

THE STONE BOY ★★½ (1984) Robert Duvall, Glenn Close. A Midwestern farm family faces major emotional adjustment in the wake of the eldest child's death. 'PG' (L, S, V) (1 hr., 33 min.) (ENC: Sun. 3:15 a.m. 13847972, Fri. 3 a.m. 8736166)

STONE COLD ★★½ (1991) Brian Bosworth, Lance Henriksen. A cop's mission to infiltrate a biker gang leads to a terrorist confrontation at Florida's state capitol. (2 hrs.) (TBS: Tue. mid. 340863)

A STONING IN FULHAM COUNTY ★★★ (1988) Ken Olin, Jill Eikenberry. A county prosecutor encounters resistance when he attempts to bring the teen-age killers of an Amish child to justice. (2 hrs.) (LIFE: Fri. 8 p.m. 496388)

STOP! OR MY MOM WILL SHOOT ★★½ (1992) Sylvester Stallone, Estelle Getty. A visit by a detective's meddlesome mother turns into a prolonged adventure in aggravation. ∩ (CC) (2 hrs.) (USA: Sun. 1 p.m. 658116)

STRANGE LADY IN TOWN ★★ (1955) Greer Garson, Dana Andrews. A 19th-century doctor meets with resistance when she tries to establish a practice in Santa Fe. ∩ (CC) (1 hr., 52 min.) (MAX: Sat. 9 a.m. 890789)

THE STRANGER (1994) Kathy Long, Eric Pierpont. A local sheriff joins up with a beautiful biker to rid his small desert town of psychotic outlaws. ∩ (L, S, N, V) (CC) (1 hr., 37 min.) (MAX: Wed. 8:30 p.m. 3063467)

STRAYS ★★ (1991) Timothy Busfield, Kathleen Quinlan. Ferocious felines fight a citified divorce attorney and his family for possession of their new country retreat. ∩ (CC) (1 hr., 50 min.) (TNT: Sat. 9 p.m. 9438895) (1 hr., 50 min.) (TNT: Sat. 12:50 a.m. 47821682)

A STREETCAR NAMED DESIRE ★★★★ (1951) Vivien Leigh, Marlon Brando. A Southern belle attempts to preserve her faded gentility against the harassment of her brutish brother-in-law. (B&W) 'PG' (S) (2 hrs., 2 min.) (AMC: Fri. 7 p.m. 5246678, mid. 40367470)

STUART SAVES HIS FAMILY ★★½ (1995) Al Franken, Laura San Giacomo. An emotionally troubled self-help expert employs his techniques upon the members of his equally dysfunctional family. ∩ 'PG-13' (L, S) (CC) (1 hr., 35 min.) (MAX: Sat. 11 a.m. 7888876)

STUDENT BODIES ★★ (1981) Richard Brando, Kristen Riter. A psychotic killer stalks the fun-loving students of a typical American high school. 'R' (L, S, N, V) (1 hr., 25 min.) (MAX: Thu. 10:15 p.m. 7131887)

THE SUN ALSO RISES ★★ (1984) (Part 1 of 2) Jane Seymour, Hart Bochner. American expatriates sort out their personal difficulties in post-World War I Europe. (2 hrs.) (A&E: Sun. 10 a.m. 615909) (Part 2 of 2) (2 hrs.) (A&E: Sun. noon 410541)

SUNSET ★★ (1988) Bruce Willis, James Garner. Movie cowboy Tom Mix joins forces with Wyatt Earp to nab a brothel owner's killer in 1929 Hollywood. 'R' (L, S, V) (1 hr., 47 min.) (TMC: Thu. 10:05 p.m. 26591448)

SUSPECT ★★½ (1987) Cher, Dennis Quaid. A public defender's ethics are tested by her involvement with a juror. ∩ 'R' (L, V) (2 hrs., 1 min.) (ENC: Wed. 8 p.m. 95193950, 2:45 a.m. 86053264)

SUSPICIOUS AGENDA (1995) Richard Grieco, Nick Mancuso. A cop discovers the truth about his new partner. ∩ 'R' (L, S, V) (1 hr., 20 min.) (MAX: Tue. 7 p.m. 6912375, Fri. 3:50 a.m. 52722708)

SWIMMING WITH SHARKS ★★★ (1995) Kevin Spacey, Frank Whaley. A quick-tempered Hollywood executive heaps physical and emotional abuse upon his hapless new assistant. ∩ 'R' (L, V) (CC) (1 hr., 33 min.) (MAX: Wed. 3:05 a.m. 3089993, Sat. 4 a.m. 853819)

SWISS FAMILY ROBINSON ★★★½ (1960) John Mills, Dorothy McGuire. A shipwrecked family makes the most of misfortune by transforming their island into a paradise. (CC) (2 hrs., 30 min.) (DIS: Thu. noon 265448)

T

TAKE ONE FALSE STEP ★★½ (1949) William Powell, Shelley Winters. A professor bitten by a rabid dog tries to prove himself innocent of a murder charge. (B&W) (1 hr., 34 min.) (AMC: Wed. 5:05 a.m. 13331467)

TECUMSEH: THE LAST WARRIOR (1995) Jesse Borrego, David Morse. The Shawnee leader urges all American Indian tribes to unite while William Henry Harrison aims for Northwest statehood. ∩ (CC) (2 hrs.) (TNT: Sun. 4 p.m. 830164, Tue. 3 p.m. 262627)

TEEN WOLF TOO ★ (1987) Jason Bateman, Kim Darby. A family curse transforms an average college freshman into a fun-loving werewolf in this sequel to the 1985 comedy. (2 hrs.) (TBS: Fri. 1:40 a.m. 8123321)

TEMPTATION ★★½ (1994) Jeff Fahey, David Keith. Passion and murder at sea swirl around an ex-con's quest to find out why his former partner betrayed him. ∩ 'R' (L, S, N, V) (CC) (1 hr., 31 min.) (MAX: Mon. 8:30 p.m. 121619)

TESTAMENT ★★★½ (1983) Jane Alexander, William Devane. The horrors of nuclear war, as seen by a

Continued on Page 62

BRAVO

Sunday

5:00 Champlin on Film 796676
5:30 National Arts Calendar 981657
6:00 Paid Programs
10:00 Masters of American Music 398763
12:00 Sunday in the Park With George 750560
2:30 Jazz on a Summer's Day 247725
4:00 Opening Shot 121928
4:30 Opening Shot 110812
5:00 Brideshead Revisited 494386
6:00 South Bank Show 397034
7:00 Inside the Actors Studio 938305
8:00 Wish You Were Here 9096522
9:35 The Sheltering Sky 69824251
12:00 Inside the Actors Studio 453435
1:00 South Bank Show 517752
2:00 Wish You Were Here 467526
4:00 Brideshead Revisited 139752

Monday

5:00 Champlin on Film 366955
5:30 National Arts Calendar 826752
6:00 Paid Programs
10:00 Brideshead Revisited 486503
11:00 The Sterile Cuckoo 724435
1:00 Opening Shot 304955
1:30 South Bank Show 331023
3:00 The Spy Who Came in From the Cold 895042
5:00 South Bank Show 247936
6:00 Brideshead Revisited 872771
7:00 Sleeping Dogs 498348
9:00 South Bank Show 785771
10:30 The Quiet Earth 7086110
12:05 South Bank Show 96637559
1:00 Sleeping Dogs 235608
3:00 South Bank Show 558288
4:30 Opening Shot 538207

Tuesday

5:00 Champlin on Film 441172
5:30 National Arts Calendar 636153
6:00 Paid Programs
10:00 Brideshead Revisited 865578
11:00 The Quiet Earth 884375
12:30 South Bank Show 875627
1:30 Into the Woods 571559
4:00 Masters of American Music 169646
6:00 Brideshead Revisited 906630
7:00 Lady Jane 396795
9:30 Into the Woods 72268882
12:05 Masters of American Music 25704689
1:45 Media TV 2129776
2:15 Into the Woods 41068979

Wednesday

5:00 Champlin on Film 320689
5:30 National Arts Calendar 508370
6:00 Paid Programs
10:00 Brideshead Revisited 704467
11:00 Lady Jane 648283
1:30 South Bank Show 754824
2:30 National Arts Calendar 764689
3:00 Local Hero 117202
5:00 South Bank Show 587329
6:00 Brideshead Revisited 921047
7:00 The President's Analyst 709912
9:00 Inside the Actors Studio 551202
10:00 Local Hero 814283
12:00 South Bank Show 283158
1:00 The President's Analyst 906142
3:00 Inside the Actors Studio 131622
4:00 South Bank Show 869993

Thursday

5:00 Champlin on Film 292806
6:00 Paid Programs
10:00 Brideshead Revisited 503784
11:00 Local Hero 553429
1:00 Beat the Devil 490351
2:30 National Arts Calendar 636806
3:00 Matewan 174142
5:30 Media TV 630622
6:00 Brideshead Revisited 893264
7:00 Chains of Gold 688429
9:00 Les Miserables: Stage by Stage 430719
10:00 Matewan 377142
12:30 Media TV 561307
1:00 Chains of Gold 885659
3:00 Les Miserables: Stage by Stage 907611
4:00 South Bank Show 635982

Friday

5:00 Champlin on Film 571433
5:30 National Arts Calendar 286104
6:00 Paid Programs
10:00 Brideshead Revisited 475901
11:00 Beat the Devil 713369
12:30 The Jazz Singer 927475
2:30 National Arts Calendar 435123
3:00 Old Enough 6643727
4:35 South Bank Show 47300920
6:00 Brideshead Revisited 669253
7:00 The Purple Rose of Cairo 159746
8:30 Masters of American Music 486543
10:00 Alice 592017
12:00 South Bank Show 360505
1:30 The Purple Rose of Cairo 890321
3:00 Masters of American Music 710586
4:30 Opening Shot 409037

Saturday

5:00 Champlin on Film 930012
5:30 National Arts Calendar 158321
6:00 Paid Programs
10:00 The Jazz Singer 549499
12:00 Champlin on Film 835708
12:30 The Purple Rose of Cairo 874627
2:00 Alice 177296
4:00 Oliver Twist 398692
4:30 Opening Shot 394876
5:00 Opening Shot 659215
5:30 Media TV 385128
6:00 Sweeney Todd 491234
8:30 The Sheltering Sky 109741
11:00 The Miracle 471944
12:30 Media TV 209513
1:00 The Sheltering Sky 511161
3:30 The Miracle 472068

VCRPlus+ information

The PlusCode® number printed next to each program is for use with the Gemstar VCRPlus+® system. If you have a VCR with the VCRPlus+ feature (identified by the VCRPlus+ logo on your VCR), all you have to do to record a program is enter its PlusCode number.

If you have cable service, please make sure that your cable channel numbers are the same as the channel numbers in this program guide. If not, you will need to perform a simple one-time procedure to match up the cable channels with the guide channel numbers using the conversion chart printed below. This procedure is described in your VCR user's manual. Should you have questions about your VCRPlus+ system, please contact your VCR manufacturer.

VCRPlus+ Assigned Channel Numbers

Channel	VCRPlus+	Channel	VCRPlus+	Channel	VCRPlus+	Channel	VCRPlus+
KDTN	02	KFWD	07	DISCOVERY	37	NICK	38
KDFW	04	KDTX	09	ENCORE	92	NOST	64
KXAS	05	A&E	39	ESPN	34	PSP	17
WFAA	08	AMC	35	ESPN 2	80	SHOWTIME	41
KTVT	11	BET	57	EWTN	81	TBS	43
KERA	13	BRAVO	54	F&V	82	TMC	58
KTXA	21	CNBC	15	FAMILY	47	TNN	49
KUVN	23	CNN	42	HBO	33	TNT	52
KDFI	27	COMEDY	77	LIFE	46	USA	44
KDAF	03	C-SPAN	14	CINEMAX	45	VH-1	62
KXTX	06	DISNEY	53	MTV	48	WGN	55

GALAVISION

Domingo

5:00 Rompecabezas
6:00 Eco Profundizando
7:00 Rompecabezas
9:00 Programa Pagado
10:00 El Tesoro del Saber
10:30 Programa Pagado
11:00 Buscando el Paraiso
1:00 Ritmoson 74763
3:00 Futbol de la Liga Mexicana 909831
5:00 Carmelia 100473
6:30 Negro Es mi Color
8:00 Especial Dia de las Madres 20367
9:00 Lo Mejor de En Vivo
12:00 Eco
1:00 Programa Pagado
1:30 La Dulce Tia 839868
3:00 ECO
4:00 Eco Deportivo 642874

Lunes

5:00 ECO
10:00 Un Nuevo Dia 333315
11:30 Anabel 552787
12:30 Hogar Dulce Hogar
1:00 Maria Jose 11139
2:00 Volver a Empezar
3:00 Muchachitas 66058
4:00 Prisionera de Amor
5:00 Los Parientes Pobres
6:00 Corazon Salvaje
7:00 Marimar 46856
8:00 Se Anunciara 19684
9:00 Si Dios Me Quita la Vida 97508
10:00 Veinticuatro Horas
11:00 Eco
11:30 Lucha Libre Lunes
1:00 Eco: Pasaporte
1:30 Eco Noticias 666172
2:00 Programa Pagado
2:30 ECO
3:30 Balada por un Amor
4:00 Cuando Llega el Amor

Martes

5:00 ECO
10:00 Un Nuevo Dia 920882
11:30 Anabel 351004
12:30 Hogar Dulce Hogar
1:00 Maria Jose 73356
2:00 Volver a Empezar
3:00 Muchachitas 55375
4:00 Prisionera de Amor
5:00 Los Parientes Pobres
6:00 Corazon Salvaje
7:00 Marimar 62153
8:00 En Vivo 71801
9:00 Si Dios Me Quita la Vida 68337
10:00 Veinticuatro Horas
11:00 Eco
11:30 Pelicula 471191
1:00 Eco
2:00 Programa Pagado
2:30 ECO
3:30 Balada por un Amor
4:00 Cuando Llega el Amor

Miercoles

5:00 ECO
10:00 Un Nuevo Dia 809399
11:30 Anabel 223221
12:30 Hogar Dulce Hogar
1:00 Maria Jose 35573
2:00 Volver a Empezar
3:00 Muchachitas 17592
4:00 Prisionera de Amor
5:00 Los Parientes Pobres
6:00 Corazon Salvaje
7:00 Marimar 24370
8:00 Concierto 40318
9:00 Si Dios Me Quita la Vida 20554
10:00 Veinticuatro Horas
11:00 Eco
11:30 Furia Musical 310080
1:00 Eco
2:00 Programa Pagado
2:30 ECO
3:30 Balada por un Amor
4:00 Cuando Llega el Amor

Jueves

5:00 ECO
10:00 Un Nuevo Dia 771516
11:30 Anabel 876910
12:30 Hogar Dulce Hogar
1:00 Maria Jose 97790
2:00 Volver a Empezar
3:00 Muchachitas 73581
4:00 Prisionera de Amor
5:00 Los Parientes Pobres
6:00 Corazon Salvaje
7:00 Marimar 93887
8:00 Vibraciones Cosmicas
9:00 Si Dios Me Quita la Vida 19871
10:00 Veinticuatro Horas
11:00 Eco
2:00 Programa Pagado
2:30 ECO
3:30 Balada por un Amor
4:00 Cuando Llega el Amor

Viernes

5:00 ECO
10:00 Un Nuevo Dia 570833
11:30 Anabel 978727
12:30 Hogar Dulce Hogar
1:00 Maria Jose 93307
2:00 Volver a Empezar
3:00 Muchachitas 88659
4:00 Prisionera de Amor
5:00 Los Parientes Pobres
6:00 Corazon Salvaje
7:00 Marimar 27036
8:00 La Edad de Oro 32524
8:30 Los Papas de Mis Papas 51659
9:00 Si Dios Me Quita la Vida 16920
10:00 Veinticuatro Horas
11:00 Eco
11:30 Ritmoson 59036
1:30 Eco Noticias 155012
2:00 Programa Pagado
2:30 ECO
3:30 Balada por un Amor
4:00 Cuando Llega el Amor

Sabado

5:00 ECO
7:00 Eco: Pasaporte Deportivo 30437
7:30 Eco: Pasaporte... Atlanta 96 19944
8:00 Eco Noticias 368499
9:00 Programa Pagado
10:00 De Aca de Este Lado 83031
10:30 Programa Pagado
11:00 Alcanzar una Estrella II 640505
1:00 Telehit 71296
3:00 Pelicula 176505
5:00 Futbol de la Liga Mexicana 42708
7:00 Lucha Libre 10673
9:00 Futbol de la Liga Mexicana 47418
11:00 Intimamente Shanik 16857
12:00 Telehit 248635
2:00 Rompecabezas
3:00 Rompecabezas
4:00 Rompecabezas

KUVN CANAL 23 — Univision

		DOMINGO	LUNES	MARTES	MIERCOLES	JUEVES	VIERNES	SABADO
7	AM 30	La Pinata Loca 825305	Plaza Sesamo El Chavo	Plaza Sesamo El Chavo	Plaza Sesamo El Chavo	Plaza Sesamo El Chavo	Plaza Sesamo El Chavo	La Pinata Loca 798050
8	AM 30	" Temas-De.	Chespirito 616058	Chespirito 415375	Chespirito 387592	Chespirito 153581	Chespirito 781758	" "
9	AM 30	Onda Max 12522	Llevatelo 18139	Llevatelo 70356	Llevatelo 32573	Llevatelo 94790	Llevatelo 90307	" "
10	AM 30	Caliente Control	Magica Juventud	Magica Juventud	Magica Juventud	Magica Juventud	Magica Juventud	Aventuras Chespirito
11	AM 30	Fuera Lente Loco	Dulce Enemiga	Dulce Enemiga	Dulce Enemiga	Dulce Enemiga	Dulce Enemiga	Super Sabado
12	PM 30	Domingo Deportivo	Morelia 44435	Morelia 44444	Morelia 62641	Morelia 31158	Morelia 20475	Sensacional 286321
1	PM 30	41560 "	Como Tu, Ninguna	Como Tu, Ninguna	Como Tu, Ninguna	Como Tu, Ninguna	Como Tu, Ninguna	Onda Max 91586
2	PM 30	Futbol Grandes	11706 "	77795 "	39912 "	63559 "	97746 "	Caliente Control
3	PM 30	Ligas "	Cristina 15954	Cristina 91191	Cristina 20080	Cristina 26697	Cristina 26833	**PELICULA** Donde Quedo
4	PM 30	Siempre en Domingo	Primer Impacto	Primer Impacto	Primer Impacto	Primer Impacto	Primer Impacto	la Bolita 712321
5	PM 30	La Cuchufleta Noticiero Univ	Noticias Noticiero Univ	Noticias Noticiero Univ	Noticias Noticiero Univ	Noticias Noticiero Univ	Noticias Noticiero Univ	Anabel Noticiero Univ
6	PM 30	A Traves del Video 71102	Marisol 71508	Marisol 62337	Marisol 24554	Marisol 13871	Marisol 82388	Buen Humor Gigante
7	PM 30	De Fiesta con Juan Gabriel	" El Premio	" El Premio	" El Premio	" El Premio	" **PELICULA**	Sabado Gigante
8	PM 30	577015 "	Mayor 556597	Mayor 428714	Mayor 390931	Mayor 279448	Juana la Cubana	Internacional 849760
9	PM 30	" "	Cristina: Edi-cion Especial	Primer Impacto Noc.	Fuera Lente Loco	Bienvenidos 35887	579630 "	" "
10	PM 30	Titulares Deportivos	Noticias Noticiero Uni.	Noticias Noticiero Uni.	Noticias Noticiero Uni.	Noticias Noticiero Uni.	Noticias Noticiero Uni.	**PELICULA** El Dia del
11	PM 30	Sensacionali-simo 55251	Hoy con Daniela	Hoy con Daniela	Hoy con Daniela	Hoy con Daniela	**PELICULA** Tona	Compadre 56692
12	AM 30	Noticiero Univ Lente Loco	497665 Al Der-Derbez	369882 Al Der-Derbez	248399 Al Der-Derbez	110516 Al Der-Derbez	Machetes 849475	Noticiero Univ Lente Loco

KFWD CANAL 52 — Telemundo

		DOMINGO	LUNES	MARTES	MIERCOLES	JUEVES	VIERNES	SABADO
7	AM 30	Nazrana 26218	Telenoticias Hermanos	Telenoticias Hermanos	Telenoticias Hermanos	Telenoticias Hermanos	Telenoticias Hermanos	Telemune-quitos 33334
8	AM 30	Prog. Pagado Prog. Pagado	Telenoticias 83936	Telenoticias 23559	Telenoticias 14660	Telenoticias 83177	Telenoticias 72494	Prog. Pagado Prog. Pagado
9	AM 30	Prog. Pagado Prog. Pagado	Ilusiones 59077	Ilusiones 47424	Ilusiones 72711	Ilusiones 78158	Ilusiones 67475	Prog. Pagado Prog. Pagado
10	AM 30	Prog. Pagado Prog. Pagado	Lo Mejor de Sevcec	Lo Mejor de Sevcec	Lo Mejor de Sevcec	Lo Mejor de Sevcec	Lo Mejor de Sevcec	Prog. Pagado Prog. Pagado
11	AM 30	Prog. Pagado Prog. Pagado	La Hora Lunatica	La Hora Lunatica	La Hora Lunatica	La Hora Lunatica	La Hora Lunatica	Prog. Pagado Mejorando Ho
12	PM 30	Prog. Pagado Prog. Pagado	**PELICULA** Cruz de Amor	**PELICULA** Tacos al	**PELICULA** Venganza de	Los Hermanos	**PELICULA** Acorralados	Prog. Pagado Prog. Pagado
1	PM 30	**PELICULA** Ansiedad	66597 "	Carbon 28714	la Vibora 80931	Machorro "	48765 "	Video La Cosa
2	PM 30	51096 "	El y Ella 43690	El y Ella 49207	El y Ella 78196	El y Ella 67413	El y Ella 29630	El Reventon de la Risa
3	PM 30	Futbol Telemundo	Sevcec 86482	Sevcec 75559	Sevcec 37776	Sevcec 99993	Sevcec 55982	**PELICULA** Al Otro Lado
4	PM 30	19015 "	Ocurrio Asi 98077	Ocurrio Asi 54066	Ocurrio Asi 16283	Ocurrio Asi 55500	Ocurrio Asi 74017	de la Ley 33079
5	PM 30	Padrisimo 4522	Variadisimo Telenoticias	Variadisimo Telenoticias	Variadisimo Telenoticias	Variadisimo Telenoticias	Variadisimo Telenoticias	Johnny Canales
6	PM 30	Ja Ja Ja! Salvese Quien	Kaina 96139 "	Kaina 58356 "	Kaina 10573 "	Kaina 72790 "	Novela TV 78307	Tremendo Sabado
7	PM 30	**PELICULA** Mama Solita	El Hijo de Gabino	Dos Camioneros	**PELICULA** Yo Soy el	**PELICULA** Marcado por	**PELICULA** La Mugrosita	407692 "
8	PM 30	90473 "	Barrera "	con Suerte "	Asesino 35298	el Odio 94055	56272 "	" "
9	PM 30	Que Lunaticas	El y Ella 26394	Placas 88511 "	Hollywood DF "	Sevcec 19245	Ocurrio Asi de Noche	Futbol de la Liga
10	PM 30	Puro Loco Mundo Latino	Noticias Telenoticias	Noticias Telenoticias	Noticias Telenoticias	Noticias Telenoticias	Noticias Telenoticias	Mexicana 50302
11	PM 30	Se Anunciara Se Anunciara	Ocurrio Asi 76416	Ocurrio Asi 65733	Ocurrio Asi 27950	Ocurrio Asi 90239	Ocurrio Asi 52456	**PELICULA** Al Otro Lado
12	AM 30	Sign Off	Noticias Sign Off	Noticias Sign Off	Noticias Sign Off	Noticias Sign Off	Noticias Sign Off	de la Ley 25050

METRO PATIO & CARPORT
NO PRICE ADS NO SALES
JUST EVERYDAY LOW PRICES
Better Business Bureau
Before You Buy!
Come See Our Garden Show Room
FREE ESTIMATES
• Sun Rooms • Screen Rooms • Alum. Awnings • Vinyl Siding • Patio Covers • Carports
328-9090 4441 I-30
• M-F 8-6 • SAT. 9-4 • SUN. 1-5
1-800-246-4040 903-868-8500 SHERMAN

FREE TOWING W/INSTALLATION
ENGINE INSTALLATION of AMERICA !!
WRITTEN WARRANTY
358-4681
36 month 36,000 mile warranty
Cars Trucks Vans RV's
MasterCard VISA Amex • Discover
Look for our money-saving coupon in your Southwestern Bell Yellow Pages
Domestic and Japanese Specialists
Swipy's.

MEDICAL MALPRACTICE
Law Offices Of
David M. O'Dell, M.D., J.D.
Medical & Legal Experience
Birth Related & Other Medical & Surgical Injuries
8300 Douglas, #800
Dallas, Texas 75225
(214) 706-9099
*Not certified by Texas Board of Legal Specialization

SUNDAY ISN'T SUNDAY WITHOUT The Dallas Morning News
For home delivery call 745-8383
The Dallas Morning News

Continued from Page 59

California family's struggle with dwindling supplies and radiation poisoning. 'PG' (S) (CC) (1 hr., 29 min.) (TMC: Wed. 6:15 a.m. 4109844, Sat. 7:05 a.m. 5789147)

THERE GOES THE NEIGHBORHOOD ★★ (1992) Jeff Daniels, Catherine O'Hara. Suburbanites become crazed gold-diggers after rumors spread that a neighbor's house is sitting on a buried treasure. ∩ 'PG-13' (L, V) (CC) (1 hr., 28 min.) (HBO: Mon. 7 a.m. 735961, Thu. 1:30 p.m. 411264)

THINGS ARE TOUGH ALL OVER ★★½ (1982) Cheech Marin, Tommy Chong. Two men are penniless and stranded in Chicago until Arabs hire them to drive a limousine containing $5 million. 'R' (L, N) (1 hr., 30 min.) (ENC: Sun. mid. 6908139, Fri. 1:30 a.m. 5607128)

THIS IS MY LIFE ★★★ (1992) Julie Kavner, Samantha Mathis. A saleswoman-turned-comic tries to placate her two daughters in the wake of her success. ∩ 'PG-13' (L) (1 hr., 34 min.) (HBO: Mon. 3 p.m. 464961)

THREE CAME HOME ★★★½ (1950) Claudette Colbert, Patric Knowles. Account of an American author's imprisonment in a Japanese internment camp. (B&W) (2 hrs.) (A&E: Sat. 6 a.m. 579470)

THREE COINS IN THE FOUNTAIN ★★★ (1954) Clifton Webb, Dorothy McGuire. Three American girls working in Rome make their wishes for romance at the Fountain of Trevi. (1 hr., 42 min.) (AMC: Sun. 9:45 p.m. 38431657, Mon. 11:15 a.m. 66124665)

THREE FUGITIVES ★★½ (1989) Nick Nolte, Martin Short. A bumbling bank robber complicates matters for an ex-con trying to put his criminal past behind him. (CC) (2 hrs.) (USA: Sat. 3 p.m. 324857)

THREE SPARE WIVES ★½ (1962) Robin Hunter, Susan Stephen. An Englishman's wife and government are not amused when they learn his late Arabic uncle has bequeathed him his wives. (B&W) (1 hr., 10 min.) (SHO: Wed. 7 a.m. 3056950)

THUMBELINA ★★ (1994) Animated. Tale of a diminutive fairy and the prince who loves her. (1 hr., 30 min.) (DIS: Sat. 6 p.m. 161895)

TIDES OF WAR ★★ (1990) David Soul, Ernest Borgnine. A German officer on a secret mission in the Bahamas turns against his cohorts after they kill a group of missionaries. 'PG-13' (L, S, V) (1 hr., 31 min.) (SHO: Tue. 9 a.m. 747288, 5:30 p.m. 817998)

THE TIME MACHINE ★★★½ (1960) Rod Taylor, Yvette Mimieux. H.G. Wells' time traveler journeys through time experiencing several civilizations. Oscar-winning special effects. ∩ 'G' (1 hr., 43 min.) (ENC: Thu. 6:15 p.m. 53008790, 2 a.m. 91651982, Fri. 11 a.m. 8480949)

TIN MEN ★★★ (1987) Richard Dreyfuss, Danny DeVito. A war of wills erupts between two shady aluminum-siding salesmen in 1963 Baltimore. ∩ (CC) (2 hrs., 30 min.) (USA: Sat. 11 p.m. 144234)

TO HAVE AND HAVE NOT ★★★½ (1944) Humphrey Bogart, Lauren Bacall. About a sea captain's involvement with the Resistance movement in Martinique. (B&W) (1 hr., 40 min.) (SHO: Thu. 11 a.m. 3304968)

TO THE LIMIT ★½ (1995) Anna Nicole Smith, Joey Travolta. A woman holds the key to a valuable computer disk coveted by a rogue federal agent. ∩ 'R' (L, N, V) (CC) (1 hr., 36 min.) (MAX: Wed. 10:10 p.m. 30901047)

TOUGH ENOUGH ★★ (1983) Dennis Quaid, Warren Oates. A singer is drawn into a series of brutal boxing matches. 'PG' (N, V) (1 hr., 46 min.) (SHO: Mon. 4:10 a.m. 15808424)

TRADING MOM ★★½ (1994) Sissy Spacek, Anna Chlumsky. A mysterious old woman prescribes an ancient magic spell. ∩ (CC) (1 hr., 30 min.) (DIS: Sun. 2:30 p.m. 249183, 1 a.m. 427874)

TRAPPED IN PARADISE ★★½ (1994) Nicolas Cage, Jon Lovitz. The citizens of a small town smother three bank robbers with kindness. ∩ 'PG-13' (L) (CC) (1 hr., 52 min.) (MAX: Sun. 9 a.m. 608744)

A TROLL IN CENTRAL PARK ★★½ (1994) Animated. A kindly troll is banished to New York City's famous park. (1 hr., 30 min.) (DIS: Mon. noon 105771, Fri. 3 p.m. 867253)

TRUE LIES ★★★ (1994) Arnold Schwarzenegger, Jamie Lee Curtis. A secret agent tracks a nuclear weapon-toting Arab terrorist. ∩ 'R' (L, S, V) (CC) (2 hrs., 21 min.) (MAX: Sun. 7 p.m. 886744)

THE TURNING POINT ★★★ (1977) Anne Bancroft, Shirley MacLaine. As her daughter rises to ballet stardom, an ex-dancer wonders if she made a mistake by giving up her career to marry. ∩ 'PG' (L, S, N) (1 hr., 59 min.) (TMC: Sun. 5:55 p.m. 40291454)

TWELVE HOURS TO KILL ★½ (1960) Nico Minardos, Barbara Eden. A murder witness must flee after he learns that the police assigned to protect him are in cahoots with the killers. (B&W) (1 hr., 23 min.) (TMC: Sat. 5:40 a.m. 99500944, 2:45 p.m. 67045296)

U

THE UNDEFEATED ★★★ (1969) John Wayne, Rock Hudson. A post-Civil War Union Army officer and his counterpart become allies against revolutionaries. ∩ 'G' (1 hr., 59 min.) (TMC: Tue. 1:05 a.m. 5281863)

UP THE SANDBOX ★★½ (1972) Barbra Streisand, David Selby. An expectant housewife fantasizes solutions to her dissatisfaction. 'R' (L, S, V) (1 hr., 37 min.) (ENC: Thu. 8 p.m. 8447887)

V

VALDEZ IS COMING ★★½ (1971) Burt Lancaster, Susan Clark. A deputy clashes with a rancher. ∩ 'PG' (CC) (1 hr., 30 min.) (TMC: Wed. 1:10 a.m. 89565535) 'PG' (1 hr., 30 min.) (MAX: Fri. 7:30 a.m. 209901)

VALET GIRLS ★½ (1986) Two women take jobs parking cars at a beach party. (2 hrs.) (COM: Sat. 1 p.m. 8092627, 11 p.m. 4773296)

VAMPIRE VIXENS FROM VENUS ★ (1994) Drug-smuggling aliens transform themselves into curvaceous women to drain the life essence of Earth's men. (2 hrs.) (USA: Fri. 10:30 p.m. 267659)

VANYA ON 42ND STREET ★★★ (1994) Wallace Shawn, Julianne Moore. A Broadway theater plays site to a contemporary adaptation of *Uncle Vanya*. ∩ 'PG' (S) (1 hr., 59 min.) (TMC: Thu. 5:55 p.m. 40026142)

VAULT OF HORROR ★★½ (1973) Daniel Massey, Michael Craig. Five people share tales of terror while awaiting their fate. 'PG' (V) (1 hr., 27 min.) (TMC: Mon. 3:05 p.m. 51572446, Fri. 10 p.m. 9533272)

VICE ACADEMY ★½ (1989) Linnea Quigley, Ginger Lynn Allen. Two rookies risk missing their own graduation as they double-team the underworld in a daring strike on crime. (2 hrs.) (USA: Fri. 12:30 a.m. 494215)

VICE ACADEMY 2 ★ (1990) Linnea Quigley, Ginger Lynn Allen. Two rookie cops pose as strippers to get the drop on a villainess plotting to spike L.A.'s water with aphrodisiacs. (2 hrs.) (USA: Fri. 2:30 a.m. 817418)

VICTIMS FOR VICTIMS: THE THERESA SALDANA STORY ★★½ (1984) Theresa Saldana, Adrian Zmed. Based on the true story of the attack on the actress that led her to organize a support group for victims of violence. (2 hrs.) (LIFE: Fri. 1 p.m. 913630)

THE VIRGINIAN ★★★ (1946) Joel McCrea, Brian Donlevy. A cowboy loses his lady after he oversees the hanging of a friend for cattle rustling. (1 hr., 30 min.) (AMC: Sat. 2:30 p.m. 434147)

W

WAKE ME WHEN IT'S OVER ★★½ (1960) Dick Shawn, Ernie Kovacs. A soldier builds a resort hotel in the Far East. ∩ (2 hrs., 6 min.) (ENC: Sat. 10 a.m. 18864789, 5:45 p.m. 11583302)

THE WALKING DEAD ★★½ (1995) Allen Payne, Eddie Griffin. Black Marines undertake the task of evacuating survivors from a prison camp. ∩ 'R' (L, S, V) (CC) (1 hr., 29 min.) (HBO: Thu. 7 p.m. 768719)

WHITE NIGHTS ★★½ (1985) Mikhail Baryshnikov, Gregory Hines. After his plane crashes in Siberia, a Russian dancer who defected to the West mounts a desperate bid for freedom. ∩ 'PG-13' (L, V) (CC) (2 hrs., 15 min.) (HBO: Mon. 8:30 a.m. 34502968)

THE WILD AND THE INNOCENT ★★½ (1959) Audie Murphy, Joanne Dru. A fur trader must defend a young woman's honor during a town celebration. (1 hr., 24 min.) (AMC: Sat. 8:30 a.m. 236692)

WILD CARD ★★ (1992) Powers Boothe, Cindy Pickett. A career gambler uncovers a web of money, corruption and murder when he is called upon to investigate a fatal crash. ∩ (CC) (2 hrs.) (USA: Thu. 1 a.m. 468291)

WILD HERITAGE ★★½ (1958) Will Rogers Jr., Maureen O'Sullivan. Two pioneer families encounter adventure, tragedy and romance after they meet while traveling West to make their homes. (1 hr., 18 min.) (AMC: Fri. 5 a.m. 111272)

THE WIND IN THE WILLOWS ★★½ (1985) An animated adaptation of Kenneth Grahame's fantasy featuring the adventures of Toad, Mole and Badger. (1 hr., 30 min.) (DIS: Fri. 4:30 p.m. 555746)

WISH YOU WERE HERE ★★★ (1987) Emily Lloyd, Tom Bell. Postwar England is the setting for this award-winning account of a precocious teen-ager's journey toward maturity. (1 hr., 35 min.) (BRAVO: Sun. 8 p.m. 9096522, 2 a.m. 8319787)

WOLF ★★½ (1994) Jack Nicholson, Michelle Pfeiffer. A book editor begins to experience heightened sensory perception and increasing aggressiveness following a wolf bite. ∩ 'R' (L, S, V) (CC) (2 hrs., 5 min.) (HBO: Sun. 1:05 a.m. 66575232)

WOMAN WITH A PAST ★★½ (1992) Pamela Reed, Dwight Schultz. Based on the true story of a real estate agent whose true identity is revealed when she is arrested for past crimes. ∩ 'PG-13' (V) (1 hr., 36 min.) (MAX: Fri. 5:30 p.m. 225949)

Y

YESTERDAY'S TARGET (1996) Daniel Baldwin, Stacy Haiduk. A time-traveling clairvoyant, telekinetic and pyrokinetic find themselves stuck in the past and hunted by assassins. ∩ (1 hr., 24 min.) (SHO: Wed. 10:30 p.m. 3949973)

YOU SO CRAZY ★★ (1994) Martin Lawrence performs his stand-up comedy routine in a concert recorded at Brooklyn's Majestic Theatre. ∩ (L) (CC) (1 hr., 25 min.) (HBO: Tue. 9 p.m. 970733)

YOUNG MR. LINCOLN ★★★ (1939) Henry Fonda, Alice Brady. Abraham Lincoln defends two young men accused of murder in this account of the 16th president's early legal career. (B&W) (1 hr., 40 min.) (AMC: Thu. 1:45 p.m. 74489158, 3 a.m. 1285562)

YOUNG SHERLOCK HOLMES ★★½ (1985) Nicholas Rowe, Alan Cox. Newly acquainted schoolmates Holmes and Watson solve the mystery surrounding the unusual deaths of several London men. 'PG-13' (CC) (1 hr., 49 min.) (SHO: Sun. 9 a.m. 258170, Fri. 8:25 a.m. 3545307, 5 p.m. 576098) ∩ 'PG-13' (CC) (1 hr., 49 min.) (MAX: Mon. 3 p.m. 351058, Fri. noon 921659)

YOUNG WINSTON ★★½ (1972) Simon Ward, Robert Shaw. Recounts Winston Churchill's early private and public life up to his election to the House of Commons in Parliament. 'PG' (2 hrs., 25 min.) (SHO: Tue. 1:35 p.m. 25854608)

Z

ZAPPED! ★ (1982) Scott Baio, Willie Aames. A high-school science genius uses his accidentally acquired psychokinetic powers to improve his love life. (2 hrs.) (COM: Tue. 8 a.m. 1343199, 2 p.m. 5490191)

ZEBRA IN THE KITCHEN ★★½ (1965) Jay North, Martin Milner. A boy releases all the animals in the city zoo to protest the caging of his pet puma. (1 hr., 32 min.) (ENC: Thu. 8:45 a.m. 43341697, 4:30 p.m. 5452142)

ZIPPERFACE ★ (1993) Donna Adams, David Clover. A detective faces pressure to nab a killer. (L, V, N) (1 hr., 30 min.) (TMC: Thu. 2:45 a.m. 49259388)

ZORRO, THE GAY BLADE ★★ (1981) George Hamilton, Lauren Hutton. The heroic son of old California's famous defender is injured, forcing his foppish brother to don the cape and mask. 'PG' (1 hr., 33 min.) (TMC: Thu. 1:25 p.m. 16455326)

CABLE CONVERSION

	TCI: Dallas/Mesquite	TCI: Farmers Branch	TCI: McKinney/Allen	TCI: The Colony	TCI: Flower Mound, Highland Village	TCI: Wylie, Sachse, S'fork, F'ville, Princt.	Marcus: Denton	Marcus: Duncanville	Marcus Fort Worth and suburbs (except Weatherford,Cleburne)	Marcus: Park Cities	Harron: Roanoke, Trophy Club, S'lake N.Carrollton., Addison	Paragon: Lewisville, Irving, Grape.,Coppl.	Las Colinas	TCI: Addison, Carrollton, Hebron	TCI: Garland, Pt. Ryl. Rowlett, Sunnyvale	TCI: Cedar Hill, DeSoto, Hutchins, Lancaster	TCI: Bedford, Colleyville	TCI: Euless	TCI: Grand Prairie, Cockrell Hill	Harron: Wax., Midlt., Red Oak, Gl. Heights	Friendship: Balch Springs, Seagoville	Mission: Rockwall	TCI: Arlington	Telecable: Plano, Richardson	
2	2A	2	2	2	2	2	2	2	2	2	2	2	2	12	12	12	12	12	12	17	10	2	2	B18	2
4	4A	4	4	4	4	4	4	3	4/35	4	4	4	4	4	4	4	4	4	4	4	4	4	10	A4	4
5	5A	5	5	5	5	5	5	6	5	5	5	5	5	5	5	5	5	5	5	5	5	5	3	A5	5
8	8A	8	8	8	8	8	8	7	8	8	8	8	8	8	8	8	8	8	8	8	8	8	6	A8	8
11	11A	11	11	11	11	11	11	10	11	11	11	11	11	11	11	11	11	11	11	11	11	11	7	A11	11
13	13A	13	13	13	13	13	13	12	13	13	13	13	13	13	13	13	13	13	13	13	13	13	9	A13	13
21	3/21A	21	12	12	12	12	3	17	12	6	21	12	21	21	21	21	21	21	21	21	21	21	18	A12	21
23	23A	23	23	23	23	23	23	23	3	12	22	6	23	23	23	23	23	23	23	26	17	44	23	A23	23
27	7A	7	7	7	7	7	27	18	27	19	3	7	27	7	7	7	7	7	7	27	9	27	14	A27	27
29	15A	3	15	20	17	15	29	5	29	25	12	17	29	18	18	18	18	18	18	3	40	44	24	B10	29
33	9A	9	9	9	9	9	9	9	9	9	6	9	33	9	9	9	9	9	9	16	12	33	12	A9	33
39	10A	10	10	10	10	6	10	20	10	10	9	3	39	10	10	10	10	10	10	19	7	39	15	A15	39
49	9B	22	19	3	3	19	34	25	49	26	26	10	49	20	20	61	20	20	20	-	18	49	20	B8	49
52	25A	24	3	22	18	3	6	13	52	3	14	14	52	19	22	24	99	22	22	31	22	48	21	B13	52
55	11B	51	24	16	19	-	20	-	55	27	15	22	55	17	-	58	98	61	17	-	-	-	22	B11	55
58	19A	16	20	19	16	18	7	24	58	17	16	1	53	24	17	25	24	17	25	38	41	40	19	B3	58
A&E	38A	34	-	30	28	-	52	64	42	53	39	45	43	30	29	26	29	29	29	18	37	34	47	A47	A&E
AMC	46A	36	25/-	29	31	30	51	50	34	40	38	47	-	38	38	38	38	38	38	44	33	42	49	A18	AMC
BET	26/16A	-	-	-	-	-	55	51	41	-	40	44	51	33	33	33	-	58	33	20	23	-	60	A38	BET
BRAVO	-	-	-	-	-	-	54	-	51	45	50	16	-	-	-	-	-	-	-	40	-	-	59	A46	BRAVO
CARTOON	20/17A	-	-	-	-	-	-	65	57	75	-	41	-	-	-	-	-	75	-	-	-	-	-	A42	CARTOON
CMT	36B	-	/95	-	-	57	58	52	56	56	43	43	-	-	-	-	30	-	-	26	35	45	56	A26	CMT
CNBC	41A	33	-	31	24	17	43	66	54	51	42	50	31	30	29	26	29	45	29	-	-	29	50	A29	CNBC
CNN	33A	35	35	36	36	25	41	57	16	52*	31	33	9	34	34	34	34	34	34	6	24	25	37	A10	CNN
CNN2	34A	27	37	34	32	-	42	58	15	64	32	49	35	28	27	22	33	27	-	-	38	32	43	A31	CNN2
COMEDY	30B	45	-	-	-	-	67	69	-	61	47	48	42	-	30	-	-	30	30	-	-	-	53	B37	COMEDY
COURT	49B	-	-	-	-	-	-	73	-	74	-	73	-	-	-	-	-	52	-	-	-	-	52	A37	COURT
C-SPAN	42B	49	-	-	-	-	21	4	37	24	27	71	47	29	40	20	22	40	28	35	40	26	58	A36	C-SPAN
C-SPAN II	43B	-	/99	-	-	99	-	42	51	42	-	72	48	95	96	-	96	49	-	-	-	28	59	B20	C-SPAN II
DIS	22A	6	18	18	21	10	14	22	19	22	45	25	3	3	19	19	19	98	19	36	19	22	34	A44	DIS
E!	18B	-	-	-	-	-	64	48	-	46	48	40	-	-	-	-	-	48	-	39	-	37	13	A34	E!
ENCORE	14A	14	14	14	14	14	-	-	-	69*	-	-	-	14	14	14	14	14	14	-	-	-	63	B41	ENCORE
ESPN	42A	43	34	26	25	34	45	44	24	47	33	32	7	36	36	36	36	36	36	2	26	19	38	A7	ESPN
ESPN 2	37B	-	-	-	-	-	44	45	-	48	-	-	-	-	-	-	-	74	-	-	-	-	-	A60	ESPN 2
EWTN	40B	-	-	-	-	-	-	-	-	-	-	-	-	-	-	-	-	-	-	-	-	-	-	B4	EWTN
FAM	40A	41	26	38	38	26	48	36	14	38	46	39	20	41	41	27	26	41	41	3	34	12	41	A41	FAM
FOOD	45B	-	-	-	-	-	61	46	-	50	-	-	-	-	-	-	-	59	-	-	-	-	-	B24	FOOD
F&V	41B	53	-	-	-	-	66	-	47	57	-	-	-	-	-	-	-	-	-	-	-	-	11	B5	F&V
F/X	29B	25	-	-	-	-	56	49	33	54	-	-	-	-	-	-	-	33	-	-	-	-	-	A6	F/X
GALA	38B/26A	-	-	-	-	-	-	-	-	-	-	-	-	-	-	-	-	-	-	-	-	-	-	-	GALA
HBO	5A-B	15	21	15	6	21	16	21	25	21	17	26	26	2	6	6	6	6	6	32	6	3	27	A48	HBO
HSN	31B	-	-	-	-	-	-	-	-	-	-	-	-	-	-	-	-	-	-	-	-	51	-	B7	HSN
INSP	-/46B	48	-	-	-	-	-	-	-	-	-	-	50	-	-	-	-	-	-	-	41	41	-	B6	INSP
INTL	35B	-	-	-	-	-	-	-	-	-	-	-	-	-	44	-	-	-	-	-	-	-	-	B27	INTL
LIFE	43A	32	27/24	-	-	35	53	41	17	66	35	35	37	31	31	31	31	31	31	29	16	36	48	A21	LIFE
MAX	17/20A	18	22	17	22	22	17	16	30	14	19	27	-	6	3	3	3	3	3	35	3	15	32	A54	MAX
MTV	29A	39	-	-	-	-	59	60	40	98	29	38	28	25	24	-	-	32	44	46	31	23	54	A2	MTV
NICK	32A	26	38	35	29	36	38	37	18	39	28	46	41	42	42	29	41	42	42	14	27	38	42	A43	NICK
NOST	39B	-	-	-	-	-	28	-	-	-	-	-	6	-	-	-	-	-	-	-	-	16	-	B25	NOST
PSP	39A	29	32	27	26	32	47	59	1	63	49	53	17	37	37	37	37	37	37	37	30	20	46	A24	PSP
QVC	34B	-	-	-	-	-	63	56	39	-	23	51	-	-	-	-	-	-	-	45	-	50	61	A39	QVC
SCI-FI	-	-	-	-	-	-	68	72	-	-	-	-	-	-	-	-	-	-	-	42	-	-	51	A20	SCI-FI
SHO	12/3A	12	16	21	20	16	15	15	28	15	18	28	24	22	2	2	2	2	2	34	2	17	30	A51	SHO
STARZ	16A/8B	20	-	58	58	-	-	-	-	71	-	-	-	58	99	15	17	99	15	-	-	-	62	B42	STARZ
TBS	31A	30	29	,33	33	29	18	14	21	99	24	20	22	43	43	28	40	25	43	10	14	7	17	A17	TBS
TDC	44A	40	36	32	27	27	50	39	22	44	41	37	44	27	26	17	27	26	27	12	28	35	40	A25	TDC
TLC	50A	-	-	-	-	96	-	55	60	60	-	54	46	-	-	-	-	53	-	-	-	-	-	A19	TLC
TMC	24A	-	-	-	-	-	-	98	26	20	20	29	-	-	-	-	-	-	-	33	15	6	35	A53	TMC
TNN	36A	42	30	37	37	28	57	43	32	65	34	36	38	26	25	40	42	43	26	22	36	14	57	A14	TNN
TNT	35A	38	31	25	35	31	46	40	36	41	37	34	10	39	39	39	39	39	39	15	29	18	45	A22	TNT
TWC	37A/13B	28	39	39	39	20	40	38	6	67	44	55	40	40	28	30	28	28	40	7	32	30	59	A32	TWC
USA	45A	37	33	24	30	33	49	63	31	55	36	31	12	35	35	35	35	35	35	43	25	10	39	A3	USA
VH1	26B/37A	44	-	-	-	-	-	61	48	43	30	42	45	-	30	-	-	44	30	-	-	24	55	A40	VH1
WGN	30A	31	28	28	34	24	19	19	20	23	7	21	30	32	32	32	32	24	32	9	39	9	16	A33	WGN

SALE
14.99
KNIT
SHORT SETS
Coordinating shorts and tops from the Karen Scott collection in solids and patterns. Polyester/cotton knit. Imported. Reg. $20 each.
*Regular and original prices are offering prices only and may or may not have resulted in sales. Advertised merchandise may be available at these or similar sale prices in upcoming sales this season.
ORDER ANY TIME TOLL-FREE: 1-800-472-6437
FOLEY'S